



State of Ohio
Public Works Commission
Application for Financial Assistance

IMPORTANT: Please consult "Instructions for Financial Assistance for Capital Infrastructure Projects" for guidance in completion of this form.

Applicant

Applicant: Freedom Township Subdivision Code: 173-28756

District Number: 5 County: Wood Date: 09/05/2018

Contact: Richard C. Rahe, Trustee Chairman Phone: (419) 308-4335
(The individual who will be available during business hours and who can best answer or coordinate the response to questions)

Email: RCR411@frontier.com FAX: (419) 287-4479

Project

Project Name: Freedom Township FY2019 Roadway Improvements Zip Code: 43450

Subdivision Type	Project Type	Funding Request Summary
<small>(Select one)</small>	<small>(Select single largest component by \$)</small>	<small>(Automatically populates from page 2)</small>
<input type="checkbox"/> 1. County	<input checked="" type="checkbox"/> 1. Road	Total Project Cost: <u>458,000.00</u>
<input type="checkbox"/> 2. City	<input type="checkbox"/> 2. Bridge/Culvert	1. Grant: <u>228,900.00</u>
<input checked="" type="checkbox"/> 3. Township	<input type="checkbox"/> 3. Water Supply	2. Loan: <u>183,300.00</u>
<input type="checkbox"/> 4. Village	<input type="checkbox"/> 4. Wastewater	3. Loan Assistance/ Credit Enhancement: <u>0.00</u>
<input type="checkbox"/> 5. Water (6119 Water District)	<input type="checkbox"/> 5. Solid Waste	Funding Requested: <u>412,200.00</u>
	<input type="checkbox"/> 6. Stormwater	

District Recommendation (To be completed by the District Committee)

Funding Type Requested	SCIP Loan - Rate: _____ % Term: _____ Yrs	Amount: _____ .00
<small>(Select one)</small>		
<input type="checkbox"/> State Capital Improvement Program	RLP Loan - Rate: _____ % Term: _____ Yrs	Amount: _____ .00
<input type="checkbox"/> Local Transportation Improvement Program	Grant:	Amount: _____ .00
<input type="checkbox"/> Revolving Loan Program	LTIP:	Amount: _____ .00
<input type="checkbox"/> Small Government Program	Loan Assistance / Credit Enhancement:	Amount: _____ .00
District SG Priority: _____		

For OPWC Use Only

STATUS	Grant Amount: _____ .00	Loan Type: <input type="checkbox"/> SCIP <input type="checkbox"/> RLP
Project Number: _____	Loan Amount: _____ .00	Date Construction End: _____
	Total Funding: _____ .00	Date Maturity: _____
Release Date: _____	Local Participation: _____ %	Rate: _____ %
OPWC Approval: _____	OPWC Participation: _____ %	Term: _____ Yrs

1.0 Project Financial Information (All Costs Rounded to Nearest Dollar)

1.1 Project Estimated Costs

Engineering Services

Preliminary Design:	<u>4,500</u> .00		
Final Design:	<u>23,000</u> .00		
Construction Administration:	<u>14,000</u> .00		
Total Engineering Services:	a.) <u>41,500</u> .00	<u>11</u> %	
Right of Way:	b.) _____ .00		
Construction:	c.) <u>378,635</u> .00		
Materials Purchased Directly:	d.) _____ .00		
Permits, Advertising, Legal:	e.) _____ .00		
Construction Contingencies:	f.) <u>37,865</u> .00	<u>10</u> %	
Total Estimated Costs:	g.) <u>458,000</u> .00		

1.2 Project Financial Resources

Local Resources

Local In-Kind or Force Account:	a.) _____ .00		
Local Revenues:	b.) <u>45,800</u> .00		
Other Public Revenues:	c.) _____ .00		
ODOT / FHWA PID: _____	d.) _____ .00		
USDA Rural Development:	e.) _____ .00		
OEPA / OWDA:	f.) _____ .00		
CDBG:	g.) _____ .00		
<input type="checkbox"/> County Entitlement or Community Dev. "Formula"			
<input type="checkbox"/> Department of Development			
Other: _____	h.) _____ .00		
Subtotal Local Resources:	i.) <u>45,800</u> .00	<u>10</u> %	

OPWC Funds (Check all requested and enter Amount)

Grant: <u>56</u> % of OPWC Funds	j.) <u>228,900</u> .00		
Loan: <u>44</u> % of OPWC Funds	k.) <u>183,300</u> .00		
Loan Assistance / Credit Enhancement:	l.) <u>0</u> .00		
Subtotal OPWC Funds:	m.) <u>412,200</u> .00	<u>90</u> %	
Total Financial Resources:	n.) <u>458,000</u> .00	<u>100</u> %	

1.3 Availability of Local Funds

Attach a statement signed by the Chief Financial Officer listed in section 5.2 certifying all local resources required for the project will be available on or before the earliest date listed in the Project Schedule section. The OPWC Agreement will not be released until the local resources are certified. Failure to meet local share may result in termination of the project. Applicant needs to provide written confirmation for funds coming from other funding sources.

2.0 Repair / Replacement or New / Expansion

2.1 Total Portion of Project Repair / Replacement:	_____ 458,000 .00	_____ 100 %
2.2 Total Portion of Project New / Expansion:	_____ 0 .00	_____ 0 %
2.3 Total Project:	_____ 458,000 .00	_____ 100 %

A Farmland Preservation letter is required for any impact to farmland

3.0 Project Schedule

3.1 Engineering / Design / Right of Way	Begin Date: <u>04/01/2019</u>	End Date: <u>08/01/2019</u>
3.2 Bid Advertisement and Award	Begin Date: <u>08/01/2019</u>	End Date: <u>09/01/2019</u>
3.3 Construction	Begin Date: <u>09/15/2019</u>	End Date: <u>07/01/2020</u>

Construction cannot begin prior to release of executed Project Agreement and issuance of Notice to Proceed. Failure to meet project schedule may result in termination of agreement for approved projects. Modification of dates must be requested in writing by project official of record and approved by the Commission once the Project Agreement has been executed.

4.0 Project Information

If the project is multi-jurisdictional, information must be consolidated in this section.

4.1 Useful Life / Cost Estimate / Age of Infrastructure

Project Useful Life: 16 Years Age: 2000 (Year built or year of last major improvement) Average year of last improvement

Attach Registered Professional Engineer's statement, with seal or stamp and signature confirming the project's useful life indicated above and detailed cost estimate.

4.2 User Information

Road or Bridge: Current ADT 1,787 Year 2017 and 2018 Projected ADT 1,850 Year 2038

Water / Wastewater: Based on monthly usage of 4,500 gallons per household; attach current ordinances.

Residential Water Rate Current \$ N/A Proposed \$ N/A

Number of households served: N/A

Residential Wastewater Rate Current \$ N/A Proposed \$ N/A

Number of households served: N/A

Stormwater: Number of households served: N/A

4.3 Project Description

- A: SPECIFIC LOCATION** (Supply a written location description that includes the project termini; a map does not replace this requirement.) 500 character limit.

The project is located on five road segments:

1. Wegman Road from the intersection of Sugar Ridge Rd to a point 1900 feet south of Sugar Ridge Rd.
2. Housekeeper Road from SR199 to the west Township Limits.
3. Wayne Road from Alexander Road. to N. River Road.
4. Alexander Road from Wayne Road to a point 200 feet east of the Portage River Trail walking path, approximately 2,800 feet east of Wayne Road

- B: PROJECT COMPONENTS** (Describe the specific work to be completed; the engineer's estimate does not replace this requirement) 1,000 character limit.

The project involves A) the resurfacing and point repairs of Alexander Rd from Wayne Rd to a point 200 feet east of the Portage River Trail walking path (approximately 2,800 feet east of Wayne Road B) 2' widening, point repairs, and resurfacing of Housekeeper Rd from SR 199 to the west Twp. Limits; C) resurfacing and point repairs of Wayne Rd. from Alexander Rd to North River Rd, and D) resurfacing and point repairs of Wegman Rd from Sugar Ridge Rd to 1900' south of Sugar Ridge.

The project components include: 1000 SY of pavement planing, 5200 CY of excavation; 50 CY of embankment, 1870 SY of subgrade compaction; 206 CY of stone base, 250 CY of stone berm, 1220 CY of asphalt surface course, 311 CY of asphalt base course, 9900 SY of chip seal, 250 CY of stone berm, 1050 SY of pavement repairs, 4765 gal. of tack coat, restoration, maintaining traffic, and other related items.

- C: PHYSICAL DIMENSIONS** (Describe the physical dimensions of the existing facility and the proposed facility. Include length, width, quantity and sizes, mgd capacity, etc in detail.) 500 character limit.

The road being resurfaced on Alexander Rd is approx. 2800' long and 18.6' wide. Housekeeper Rd is approx. 5600 feet long and being widened 2' from 16.5' to 18.5' and will be resurfaced; along with adding a 1' wide stone berm. The part of Wayne Rd being resurfaced from Alexander Rd to Swan Rd is 5280' long and 18' wide, and the section of Wayne Rd being resurfaced from Swan Rd to N River Rd is 1300' long and 19.2' wide. The part of Wegman Road being resurfaced is 1900' long and 19.7' wide.

5.0 Project Officials

Changes in Project Officials must be submitted in writing from an officer of record.

5.1 Chief Executive Officer (Person authorized in legislation to sign project agreements)

Name: Richard C. Rahe
Title: Trustee Chairman
Address: P.O. Box 796

City: Pemberville State: OH Zip: 43450
Phone: (419) 287-4979
FAX: _____
E-Mail: RCR411@frontier.com

5.2 Chief Financial Officer (Can not also serve as CEO)

Name: Ron Golightley
Title: Fiscal Officer
Address: P.O. Box 796

City: Pemberville State: OH Zip: 43450
Phone: (419) 467-0696
FAX: _____
E-Mail: freedomclerk@amplex.net

5.3 Project Manager

Name: Steven Darmofal, P.E.
Title: Project Engineer
Address: Feller, Finch & Associates, Inc.
1683 Woodlands Dr
City: Maumee State: OH Zip: 43537
Phone: (419) 893-3680
FAX: (419) 893-2982
E-Mail: sdarmofal@fellerfinch.com

6.0 Attachments / Completeness review

Confirm in the boxes below that each item listed is attached (Check each box)

- A certified copy of the legislation by the governing body of the applicant authorizing a designated official to sign and submit this application and execute contracts. This individual should sign under 7.0, Applicant Certification, below.
- A certification signed by the applicant's chief financial officer stating the amount of all local share funds required for the project will be available on or before the dates listed in the Project Schedule section. If the application involves a request for loan (RLP or SCIP), a certification signed by the CFO which identifies a specific revenue source for repaying the loan also must be attached. Both certifications can be accomplished in the same letter.
- A registered professional engineer's detailed cost estimate and useful life statement, as required in 164-1-13, 164-1-14, and 164-1-16 of the Ohio Administrative Code. Estimates shall contain an engineer's seal or stamp and signature.
- A cooperative agreement (if the project involves more than one subdivision or district) which identifies the fiscal and administrative responsibilities of each participant.
- Farmland Preservation Review - The Governor's Executive Order 98-IV, "Ohio Farmland Protection Policy" requires the Commission to establish guidelines on how it will take protection of productive agricultural and grazing land into account in its funding decision making process. Please include a Farm Land Preservation statement for projects that have an impact on farmland.
- Capital Improvements Report. CIR Required by O.R.C. Chapter 164.06 on standard form.
- Supporting Documentation: Materials such as additional project description, photographs, economic impact (temporary and/or full time jobs likely to be created as a result of the project), accident reports, impact on school zones, and other information to assist your district committee in ranking your project. Be sure to include supplements which may be required by your local District Public Works Integrating Committee.

7.0 Applicant Certification

The undersigned certifies: (1) he/she is legally authorized to request and accept financial assistance from the Ohio Public Works Commission as identified in the attached legislation; (2) to the best of his/her knowledge and belief, all representations that are part of this application are true and correct; (3) all official documents and commitments of the applicant that are part of this application have been duly authorized by the governing body of the applicant; and, (4) should the requested financial assistance be provided, that in the execution of this project, the applicant will comply with all assurances required by Ohio Law, including those involving Buy Ohio and prevailing wages.

Applicant certifies that physical construction on the project as defined in the application has NOT begun, and will not begin until a Project Agreement for this project has been executed with the Ohio Public Works Commission. Action to the contrary will result in termination of the agreement and withdrawal of Ohio Public Works Commission funding from the project.

Richard C. Rahe, Trustee Chairman

Certifying Representative (Printed form, Type or Print Name and Title)

Richard C Rahe 9-5-18

Original Signature / Date Signed

AUTHORIZING LEGISLATION

RESOLUTION 08.28.18

A RESOLUTION AUTHORIZING FREEDOM TOWNSHIP TRUSTEES TO PREPARE AND SUBMIT AN APPLICATION TO PARTICIPATE IN THE OHIO PUBLIC WORKS COMMISSION STATE CAPITAL IMPROVEMENT AND / OR LOCAL TRANSPORTATION IMPROVEMENT PROGRAM(S) AND TO EXECUTE CONTRACTS AS REQUIRED FOR WEGMAN RD, HOUSEKEEPER RD, WAYNE ROAD, ALEXANDER ROAD.

WHEREAS, the State Capital Improvement Program and the Local Transportation Improvement Program both provide financial assistance to political subdivisions for capital improvements to public infrastructure, and

WHEREAS, the FREEDOM TOWNSHIP TRUSTEES is planning to make capital improvements to., WEGMAN RD, HOUSEKEEPER RD, WAYNE ROAD, ALEXANDER ROAD, and

WHEREAS, the infrastructure improvement herein above described is considered to be a priority need for the community and is a qualified project under the OPWC programs,

NOW THEREFORE, BE IT RESOLVED by FREEDOM TOWNSHIP TRUSTEES
Section 1: The Trustee Chairman Richard C. Rahe is hereby authorized to apply to the OPWC for funds as described above.

Section 2: The Chairman of the Trustees Richard C. Rahe is authorized to enter into any agreements as may be necessary and appropriate for obtaining this financial assistance.

Passed: 8/28/18

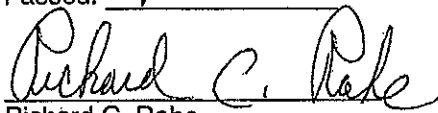
Richard C. Rahe

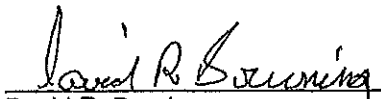
David R. Bruning

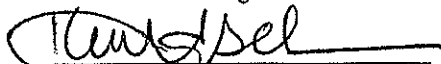
Kent A. Schuerman

Attest:

FREEDOM TOWNSHIP
FISCAL OFFICER

CHIEF FINANCIAL OFFICER'S CERTIFICATION OF LOCAL FUNDS

LOAN REPAYMENT LETTER

August 28, 2018

I, Ronald D. Golightley, of Freedom Township, Wood County, Ohio hereby certify that Freedom Township has the amount of \$45,800.00 in the Road and Bridge Fund and this amount will be used to pay the local share for the Wegman Rd, Housekeeper Rd, Wayne Rd, and Alexander Road Improvement Project ("Project") when it is required.

I, Ronald D. Golightley, Fiscal Officer of Freedom Township, hereby certify that Freedom Township will collect the amount of \$183,300. in the Road and Bridge Fund and that this amount will be used to repay the Ohio Public Works Commission SCIP or RLP loan requested for the Wegman Rd, Housekeeper Rd, Wayne Rd, and Alexander Rd Improvement Project over a (number of years) term.

Sincerely,

A handwritten signature in black ink, appearing to read "Ronald D. Golightley", written in a cursive style.

Ronald D. Golightley
Fiscal Officer
Freedom Township
Wood County, Ohio

FREEDOM TOWNSHIP FY2019 ROADWAY IMPROVEMENTS
FREEDOM TOWNSHIP, WOOD COUNTY, OHIO
ENGINEER'S ESTIMATE OF CONSTRUCTION
PROJECT NO. 10G00125
September 5, 2018

<u>Item</u>	<u>DESCRIPTION</u>	<u>Estimated Quantity</u>	<u>Unit</u>	<u>Unit Price</u>	<u>Estimated Cost</u>
1	Excavation	520	CY	\$13.00	\$6,760.00
2	Subgrade Compaction	1870	SY	\$1.00	\$1,870.00
3	Chip Seal	9900	SY	\$2.50	\$24,750.00
4	Embankment	50	CY	\$28.00	\$1,400.00
5	Aggregate Base	206	CY	\$40.00	\$8,240.00
6	Stone Berm	250	CY	\$41.00	\$10,250.00
7	Asphalt Surface Course	1220	CY	\$183.00	\$223,260.00
8	Asphalt Base	311	CY	\$160.00	\$49,760.00
9	Pavement Planing	1000	SY	\$1.90	\$1,900.00
10	Pavement Repairs	1050	SY	\$30.00	\$31,500.00
11	Tack Coat	765	Gal	\$3.00	\$2,295.00
12	Maintaining Traffic	1	LS	\$3,000.00	\$3,000.00
13	Video recording	1	LS	\$1,500.00	\$1,500.00
14	Construction Layout Stakes	1	LS	\$2,150.00	\$2,150.00
15	Erosion Control	1	LS	\$2,000.00	\$2,000.00
16	Restoration	1	LS	\$8,000.00	\$8,000.00

CONSTRUCTION SUBTOTAL \$378,635.00
CONTINGENCY \$37,865.00

ENGINEERING SERVICES
Preliminary Design \$4,500.00
Final Design and Bidding \$23,000.00
Construction Project Representative and Administration \$14,000.00

SUBTOTAL ENGINEERING SERVICES \$41,500.00

TOTAL PROJECT COST \$458,000.00

I hereby certify that the project cost estimate is \$458,000.00

I also hereby certify that the useful life of this proposed project is Sixteen (16) years based upon use, location, design criteria, etc.

Signature: Steven J. Darmofal 9/5/18
Steven J. Darmofal, P.E.



P:\Grants\10G00126\Cost Estimate [Cost Estimate].xls

Freedom Township, Wood County, OH
Freedom Township FY2019 Roadway Improvements
Project Description

Freedom Township has four roads: Alexander Road, Housekeeper Road, Wayne Road, and Wegman Road, which need critical pavement improvements:

- **Alexander Road from Wayne Road to a point 200 feet east of the Portage River Trail walking path (approximately 2,800 feet east of Wayne Road)** is experiencing areas of moderate to severe surfaces distresses along with occasional areas of base failures as shown in the attached photographs. This portion of Alexander Road will require resurfacing along with some isolated areas of full depth point repairs in order to rehabilitate and extend the life of the roadway.
- **Housekeeper Road from SR199 to the west Township Limits** is experiencing areas of moderate to severe surfaces distresses along with occasional areas of base failures as shown in the attached photographs. This portion of road is also only 16.5 feet wide on average and two cars cannot safely pass each other in opposite directions without going off the paved road. We will add 2 feet of width on the north side of Housekeeper Road so that vehicles will be able to safely pass each other while remaining on the paved surface. There will also be some isolated areas of full depth point repairs. The entire road will also receive a surface course of asphalt. These improvements will both increase safety and rehabilitate and extend the life of the roadway.
- **Wayne Road from Alexander Road to North River Road** is experiencing areas of moderate to severe surfaces distresses along with occasional areas of base failures as shown on the attached photographs. This part of Wayne Road requires resurfacing along with some isolated areas of full depth point repairs in order to rehabilitate and extend the life of the roadway.
- **Wegman Road from Sugar Ridge to a point approximately 1900 feet south of Sugar Ridge Road** is experiencing areas of moderate to severe surfaces distresses along with occasional areas of base failures as shown on the attached photographs. This part of Wegman Road requires resurfacing along with some isolated areas of full depth point repairs in order to rehabilitate and extend the life of the roadway.

All of these roads are considered Major Access Roads because they provide access to adjacent properties and they both provide through and connecting service to other roads. TMACOG conducted traffic counts on Alexander Road, Wayne Road and Wegman Road in 2017. The average daily traffic count on Alexander Road was 293, the count on Wayne Road was 193, and the traffic count on Wegman Road was 1103. The Wood County Engineer conducted a traffic count on Housekeeper Road in 2018 and the average is 197 vehicles per day. The combined traffic count of 1787 for this project.

Alexander Road was last repaired/resurfaced in 1995, Housekeeper Road and Wayne Road were both last resurfaced/repared in 1997, and Wegman Road was last repaired/resurfaced in 2010. The average age of the last improvement on these four sections of road is over 18 years.

This is an important project for the Township to maintain its aging pavement infrastructure. Funding is needed because the Township has very limited resources and cannot make the improvements on their own. The total project estimate is \$458,000. The Township is contributing a 50% local match, towards the project with a \$45,800 coming from local funds and \$183,300 coming through an OPWC loan. The remaining \$228,900 of the project will be paid as part of the grant being requested from OPWC.

Freedom Township
Freedom Township FY2019 Roadway Improvements
Photos of Existing Conditions



Figure 1 – Wayne Road between Alexander Rd and Swan Rd



Figure 2 – Wayne Road South of Swan Road

Freedom Township
Freedom Township FY2019 Roadway Improvements
Photos of Existing Conditions



Figure 3 – Housekeeper Road

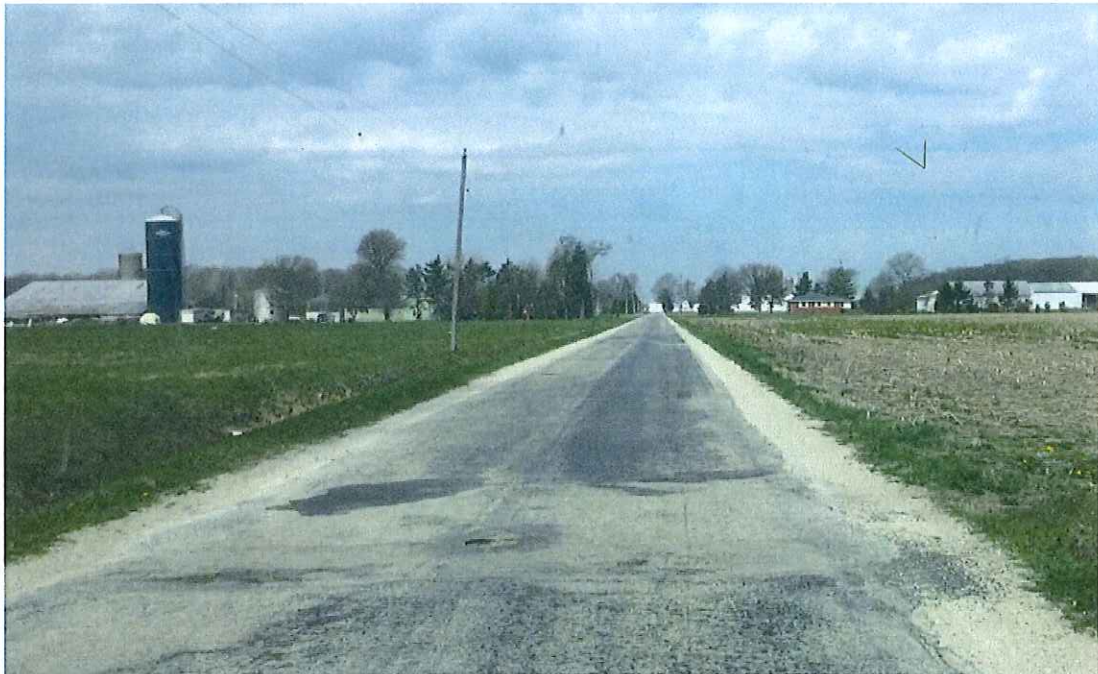

Figure 4 – Housekeeper Road

Freedom Township
Freedom Township FY2019 Roadway Improvements
Photos of Existing Conditions



Figure 5 – Alexander Road

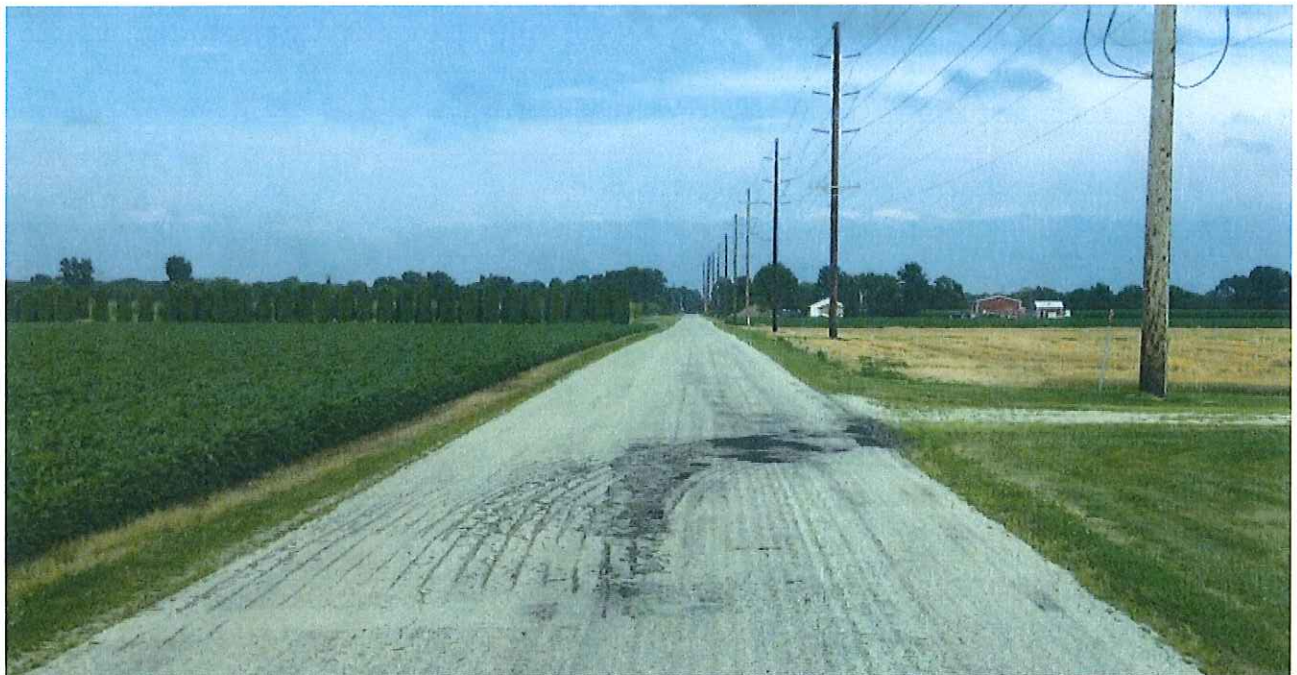

Figure 6 – Alexander Road

Freedom Township
Freedom Township FY2019 Roadway Improvements
Photos of Existing Conditions



Figure 7 – Wegman Road

FY 2019 OPWC ISSUE 1 APPLICATION FREEDOM TOWNSHIP, WOOD COUNTY FREEDOM TOWNSHIP FY2019 ROADWAY IMPROVEMENTS

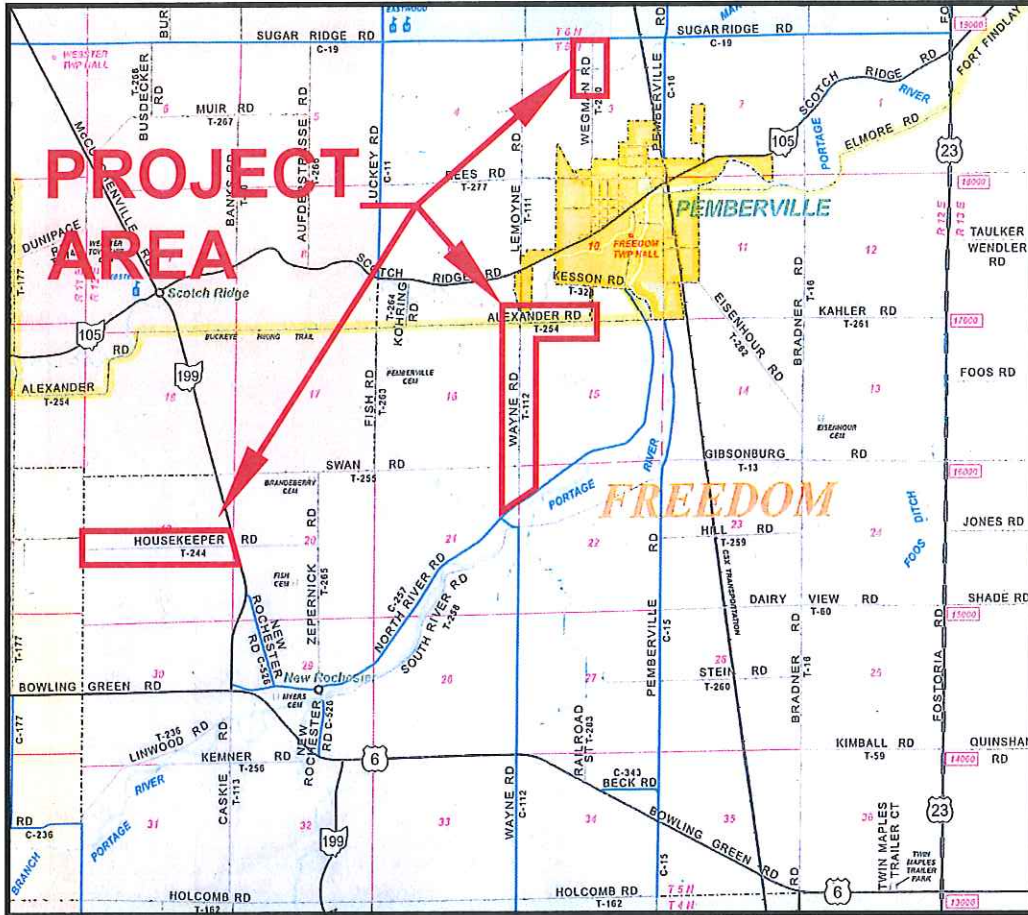

P:\Grants\10G00125 - Freedom Twp FY 2019 OPWC Application\10-00125GS00A1.dwg, 1, 9/5/2018 9:58:26 AM, I_roberts

© 2018 FELLER, FINCH & ASSOC., INC.

SCALE:	NTS
DATE:	9-5-18
DRAWN BY:	LTR
PROJECT NO.:	10G00125
DRAWING:	10-00125GS00A1



Feller Finch
& ASSOCIATES, INC.
Engineers • Surveyors

1683 Woodlands Drive,
Maumee, Ohio 43537
Phone: (419) 893-3680
Fax: (419) 893-2982
www.fellerfinch.com

District 5

Capital Improvement Project

Priority Rating Sheet, Round 33

Revised 04/17/18
PROJECT NUMBER

COUNTY: WOOD		PROJECT: FREEDOM TOWNSHIP FY 2019 ROADWAY IMPROVEMENTS															
EST. COST: \$452,000																	
No.	"A" WEIGHT FACTOR	CRITERIA TO BE CONSIDERED	"B" PRIORITY FACTORS					"A" x "B"	Priority Factors					No.			
			0	2	4	6	8		10	0	2	4	6		8	10	
1	1	(Repair or Replace) vs. (New or Expansion)	0	2	4	6	8	10	10	0%+ Repair or Replacement	20%+ Repair or Replacement	40%+ Repair or Replacement	60%+ Repair or Replacement	80%+ Repair or Replacement	100%+ Repair or Replacement	1	
2	1.5	Existing Physical Condition: Must submit substantiating documentation and CIR (100% New or Expansion = 0 Points)	0	2	4	6	8	10	12	Excellent	Good	Fair	Poor	Critical	Closed or Not Operating	2	
3	2	Public Health and/or Public Safety Concerns Submittals without supporting documentation will receive 0 points for this question	0	2	4	6	8	10	16	No Impact	Minimal	Moderate	Major	Critical	Extremely Critical	3	
4	2	Percentage of Local Share (Local funds are funds derived from the applicant budget or a loan to be paid back through the applicant budget, assessments, rates or tax revenues)	0	2	4	6	8	10	20	0%+	10%+	20%+	30%+	40%+	50%+	4	
5	1	OTHER FUNDING SOURCES (Excluding Issue II Funds) (Grants and other revenues not contributed or collected through taxes by the applicant, including Gifts, Contributions, etc. - must submit copy of award or status letter.)	0	2	4	6	8	10	0	0%+	10%+	20%+	30%+	40%+	50%+	5	
No.	"A" WEIGHT FACTOR	CRITERIA TO BE CONSIDERED	"B" PRIORITY FACTORS					"A" x "B"	Priority Factors					No.			
								-9	-8	0	8	9	10				
								Grant or Loan Only									
6	2	OPWC Grant and Loan Funding Requested, Please refer to Item 6 on Questionnaire for Clarification.	-9	-8	0	8	9	10	18	\$500,001 or more	\$400,001 to \$500,000	\$325,001 to \$400,000	\$275,001 to \$325,000	\$175,001 to \$275,000	\$175,000 or less	6	
	2		-9	-8	0	8	9	10	18	Grant/Loan Combination	\$750,001 or more	\$600,001 to \$750,000	\$487,501 to \$600,000	\$412,501 to \$487,500	\$262,501 to \$412,500	\$262,500 or less	6
When scoring a project that is only grant or only loan. Please use the chart labeled "Grant or Loan Only". When scoring a grant/loan combination, score the project for the grant in the first chart, then use the second chart labeled "Grant/Loan Combination" to score the total (grant and loan combined). Use the lower of the two as the score.																	
No.	"A" WEIGHT FACTOR	CRITERIA TO BE CONSIDERED	"B" PRIORITY FACTORS					"A" x "B"	Priority Factors					No.			
7	1	Will the Proposed Project Create Permanent jobs or retain jobs that would otherwise be permanently lost (Written Documentation Required)	0	2	4	6	8	10	0	0+ jobs	7+ jobs	15+ jobs	25+ jobs	50+ jobs	100+ jobs	8	
8	1	Benefits to Existing Users such as households, (Equivalent dwelling units), traffic Counts, etc.	0	2	4	6	8	10	10	0+	100+	350+	500+	750+	1000+	9	
9		SUBTOTAL RANKING POINTS (MAX = 115)						86	Other Info: Does this project have a significant impact on productive farmland? YES <input type="radio"/> NO <input checked="" type="radio"/> Attach impact statement if yes. Is the Applicant ready to proceed to bids after State Approval within 6 months? YES <input type="radio"/> NO <input checked="" type="radio"/>								
10		COUNTY PRIORITY POINTS (25-2016)															
11		DISCRETIONARY POINTS (BY DISTRICT ONLY) (MAX=12)															
12		GRAND TOTAL RANKING POINTS															

* Applicants must certify local share contribution. Specify, all funding sources to be utilized as local share at the time of application submittal.

Revised: April 17, 2018

**DISTRICT 5
CAPITAL IMPROVEMENT PROJECTS
QUESTIONNAIRE
ROUND 33**

Name of Applicant: FREEDOM TOWNSHIP, WOOD COUNTY
Project Title: FREEDOM TOWNSHIP FY 2019 ROADWAY IMPROVEMENTS

The following questions are to be answered for each application submitted for State Issue II SCIP, LTIP and Loan Projects. Please provide specific information using the best documentation available to you. Justification of your responses to these questions will be required if your project is selected for funding, so please provide correct and accurate responses. **Communities and Townships under 5,000 in population should also complete the Small Government Criteria.**

1. What percentage of the project in repair A=81%, replacement B=19%, expansion C= __%, and new D= __%? (Use dollar amounts of project to figure percentages and make sure the total equals one hundred(100) percent) A+B=100% C+D= 0 %

Repair/Replacement = Repair or Replacement of public facilities owned by the government (any subdivision of the state).

New/Expansion = Replacement of privately owned wells, septic systems, private water or wastewater systems, etc.

2. Give the physical condition rating:

Closed or Not Operating: The condition is unusable, dangerous and unsafe. The primary components have failed. The infrastructure is not functioning at all.

Critical: The condition is causing or contributing to a serious non-compliance situation and is threatening the intended design level of service. The infrastructure is functioning at seriously diminished capacity. Imminent failure is anticipated within 18 months. Repair and/or replacement is required to eliminate the critical condition and meet current design standards. **(For Road Projects structural repair items would represent a minimum of 25% of the total Project Cost).**

Poor: The condition is substandard and requires repair/replacement in order to return to the intended level of service and comply with current design standards. Infrastructure contains a major deficiency and is functioning at a diminished capacity.

Fair: The condition is average, not good or poor. The infrastructure is still functioning as originally intended. Minor deficiencies exist requiring repair to continue to function as originally intended and/or to meet current design standards.

Good: The condition is safe and suitable to purpose. Infrastructure is functioning as originally intended, but requires minor repairs and/or upgrades to meet current design standards.

Excellent: The condition is new, or requires no repair. Or, no supporting documentation has been submitted.

* **In order to receive points provide supporting documentation (e.g. photos, a narrative, maintenance history, or third party findings) to justifying the rating.**

3. If the proposed project is not approved what category would best represent the impact on the general health and/or public safety?

ROADS

Extremely Critical: Resurfacing, Restoration, Rehabilitation and Reconstruction (4R) of a Major Access Road.*

Critical: Resurfacing, Restoration and Rehabilitation (3R) of a Major Access Road.*

Major: Resurfacing, Restoration, Rehabilitation and Reconstruction (4R) of a Minor Access Road.*

Moderate: Resurfacing, Restoration and Rehabilitation (3R) of a Minor Access Road.*

Minimal: Preventative Maintenance of a Major Access Road.

No Impact: Preventative Maintenance of a Minor Access Road.

Projects that have a variety of work will be scored in the LOWEST category of work contained in the Construction Estimate.

Road/Street Classifications:

Major Access Road: Roads or streets that have a dual function of providing access to adjacent properties and providing through or connecting service between other roads.

Minor Access Road: Roads or streets that primarily provide access to adjacent properties without through continuity, such as cul-de-sacs or loop roads or streets.

Preventative Maintenance: Non Structural Pavement work such as chip sealing, cape sealing, microsurfacing, crack sealing, etc.

*(3R) Resurfacing, Restoration and Rehabilitation - Improvements to existing roadways, which have as their main purpose, the restoration of the physical features (pavement, curb, guardrail, etc.) without altering the original design elements.

*(4R) Resurfacing, Restoration, Rehabilitation and Reconstruction - Much like 3R, except that 4R allows for the complete reconstruction of the roadway and alteration of certain design elements (i.e., lane widths, shoulder

width, SSD, etc.).

BRIDGES SUFFICIENCY RATING

N/A

- Extremely Critical: 0-25, or a General Appraisal rating of 3 or less.
- Critical: 27-50, or a General Appraisal rating of 4.
- Major: 51-65 or a General Appraisal rating of 5 or 6.
- Moderate: 66-80 or a General Appraisal rating of 7.
- Minimal: 81-100 or a General Appraisal rating of more than 7.
- No Impact: Bridge on a new roadway.

WASTEWATER TREATMENT PLANTS

N/A

- Extremely Critical: Environmental Protection Agency (EPA) orders in the form of a consent decree, findings and orders or court order. Health Department Construction Ban.
- Critical: Improvements ordered by the Environmental Protection Agency (EPA) in the form of NPDES Orders.
- Major: Replace deficient appurtenances. Update existing processes due to EPA recommendations.
- Moderate: Increase capacity to meet current needs or update processes to improve effluent quality.
- Minimal: New/Expansion project to meet a specific development proposal.
- No Impact: New/Expansion to meet future or projected needs.

WATER TREATMENT PLANT

N/A

- Extremely Critical: EPA orders in the form of a consent decree, findings and orders or court order.
- Critical: Improvements to meet Environmental Protection Agency (EPA) Safe Drinking Water Regulations and/or NPDES Orders.
- Major: Replace deficient appurtenances. Update existing processes due to EPA recommendations.
- Moderate: Increase capacity to meet current needs or update processes to improve water quality.
- Minimal: New/Expansion project to meet a specific development proposal.
- No Impact: New/Expansion to meet future or projected needs.

N/A

COMBINED SEWER SEPARATIONS (May be construction of either new storm or sanitary sewer as long as the result is two separate sewer systems.)

- Extremely Critical: EPA orders in the form of a consent decree, findings and orders or court order. Health Department Construction Ban.
- Critical: Separate, due to chronic backup or flooding in basements.
- Major: Separate, due to documented water quality impairment, or due to EPA recommendations.
- Moderate: Separate, due to specific development proposal within or upstream of the combined system area.
- Minimal: Separate, to conform to current design standards.
- No Impact: No positive health effect.

STORM SEWERS

N/A

- Extremely Critical: EPA orders in the form of a consent decree, findings and orders or court order.
- Critical: Chronic flooding (structure damage).
- Major: Inadequate capacity (land damage).
- Moderate: Inadequate capacity with no associated damage.
- Minimal: New/Expansion to meet current needs.
- No Impact: New/Expansion to meet future or project needs.

CULVERTS

N/A

- Extremely Critical: Structurally deficient or functionally obsolete. Deterioration has already caused a safety hazard to the public.
- Critical: Inadequate capacity with land damage and the existing or high probability of property damage.
- Major: Inadequate capacity (land damage).
- Moderate: Inadequate capacity with no associated damage.
- Minimal: New/Expansion to meet current needs.
- No Impact: New/Expansion to meet future or projected needs.

SANITARY SEWERS NIA

- Extremely Critical: EPA orders in the form of a consent decree, findings and orders or court order. Health Department Construction Ban.
- Critical: Replace, due to chronic pipe failure, chronic backup or flooding in basements. Improvements ordered by the Environmental Protection Agency (EPA) in the form of NPDES Orders.
- Major: Replace, due to inadequate capacity or infiltration, or due to EPA recommendations.
- Moderate: Rehabilitate to increase capacity to meet current needs or to reduce inflow and infiltration.
- Minimal: New/Expansion project to meet a specific development proposal.
- No Impact: New/Expansion to meet future or projected needs.

SANITARY LIFT STATIONS AND FORCE MAINS NIA

- Extremely Critical: Structurally deficient. Deterioration has already caused a safety/health hazard to the public, or, EPA orders in the form of a consent decree, findings and orders or court order.
- Critical: Inadequate capacity with actual or a high probability of property damage. Improvements ordered by the Environmental Protection Agency (EPA) in the form of NPDES Orders.
- Major: EPA recommendations, or, reduces a probable health and/or safety problem.
- Moderate: Rehabilitate to increase capacity to meet current needs.
- Minimal: New/Expansion to meet a specific development proposal.
- No Impact: New/Expansion to meet future or projected needs.

WATER PUMP STATIONS NIA

- Extremely Critical: Structurally deficient. Deterioration has already caused a safety hazard to the public, or, EPA orders in the form of a consent decree, findings and orders or court order.
- Critical: Inadequate capacity with the inability to maintain pressure required for fire flows.
- Major: Replace due to inadequate capacity or EPA recommendations.
- Moderate: Rehabilitate to increase capacity to meet current needs.

Minimal: New/Expansion to meet a specific development proposal.

No Impact: New/Expansion to meet future or projected needs.

WATER LINES/WATER TOWERS N/A

Extremely Critical: Solve low water pressure or excessive incidents of main breaks in project area.

Critical: Replace, due to deficiency such as excessive corrosion, etc.

Major: Replace undersized water lines as upgrading process.

Moderate: Increase capacity to meet current needs.

Minimal: New/Expansion project to meet a specific development proposal.

No Impact: New/Expansion to meet future or projected needs.

OTHER N/A

Extremely Critical: There is a present health and/or safety threat.

Critical: The project will provide immediate health and/or safety benefit.

Major: The project will reduce a probable health and/or safety problem.

Moderate: The project will delay a health and/or safety problem.

Minimal: A possible future health and/or safety problem mitigation.

No Impact: No health and/or safety effect.

NOTE: Combined projects that can be rated in more than one subset may be rated in the other category at the discretion of the District 5 Executive Committee. In general, the majority of the cost or scope of the project shall determine the category under which the project will be scored.

(Submittals without supporting documentation will receive 0 Points for this question.)

Extremely Critical ____, Critical ____, Major ____, Moderate ____, Minimal ____, No Impact ____. Explain your answer.

(Additional narrative, charts and/or pictures should be attached to questionnaire)

4. Identify the amount of local funds that will be used on the project as a percentage of the total project cost.

A.) Amount of Local Funds = \$ 229,100.00 (including local cash contribution plus loan)
B.) Total Project Cost = \$ 458,000.00

RATIO OF LOCAL FUNDS DIVIDED by TOTAL PROJECT COSTS (A/B)= 50 %

Note: Local funds should be considered funds derived from the applicant budget or loans funds to be paid back through local budget, assessments, rates or tax revenues collected by the applicant.

5. Identify the amount of other funding sources to be used on the project, excluding State Issue II or LTIP Funds, as a percentage of the total project cost.

Grants 0 % Gifts 0 %, Contributions 0 %

Other 0 % (explain) _____ , Total 0 %

Note: Grant funds and other revenues not contributed or collected through taxes by the applicant should be considered other funds. The Scope of Work for each Funding Source must be the same.

6. Total Amount of SCIP and Loan Funding Requested- An Applicant can request a grant per the categories below for points as indicated on the Priority Rating Sheet. If the Applicant is including a loan request equal to, but not exceeding 50% of the OPWC funding amounts listed below, there will be no point penalty. If loan funds requested are more than 50%, points as listed in the Priority Rating Sheet will apply.

- \$500,001 or More
- \$400,001-\$500,000
- \$325,001-\$400,000
- \$275,001-\$325,000
- \$175,001-\$275,000
- \$175,000 or Less

There are times when the District spends all of the grant money and has loan money remaining. When this happens, the district makes a loan offer in the amount of the requested grant to the communities that were not funded. The offers are made in the order of scoring. We need to know if you are not successful in obtaining grant dollars for your project if you would be interested in loan money:

YES NO

(This will only be considered if you are not funded with grant money and there is remaining loan money.) **Please note: if you answer "no" you will not be contacted, only if you answer "yes" will an offer be made in the event that there is loan money remaining.**

7. If the proposed project is funded, will its completion directly result in the creation of permanent full-time equivalent (FTE) jobs (FTE jobs shall be defined as 35 hours/week) ? Yes ___ No . If yes, how many jobs within eighteen months? ___ Will the completed project retain jobs that would otherwise be

permanently lost? Yes ___ No . If yes, how many jobs ___ will be created/retrained within 18 months following the completion of the improvements?

(Supporting documentation in the form of letter from affected industrial or commercial enterprises that specify full time equivalent jobs that will be retained or created directly by the installation or improvement of Public infrastructure. Additional items such as; 1) newspaper articles or other media news accounts, 2) public meeting minutes, and/or 3) a letter from the County Economic Development Director or State of Ohio Economic Development Professional that alludes to the requirement for the infrastructure improvement to support the business. Submittals without supporting documentation will receive 0 points for this question.)

8. What is the total number of existing users that will directly benefit from the proposed project if completed? 1,787 (Use households served, traffic counts, etc. and explain the basis by which you arrived at your number.) *Traffic counts from 2017 (TMACOG) show 1,103 on Wegman Rd, 293 on Alexander Rd, and 193 on Wayne Rd. Traffic counts show 197 vehicles per day based on Housekeeper Rd in a 2018 count by the Wood County Engineer for a total count of 1787 on this project.*

9. Is subdivision's population less than 5,000 Yes No ___
If yes, continue. You may want to design your project per Small Government Project Evaluation Criteria, released for the current OPWC Round to assist in evaluating your project for potential Small Government Funding. The Small Government Criteria is available on the OPWC website at <http://www.pwc.state.oh.us/Meth.SG.PDF> If No, skip to Question 11.

10. **-OHIO PUBLIC WORKS COMMISSION SMALL GOVERNMENT PROGRAM GUIDELINES**

All projects that are sponsored by a subdivision with a population of 5,000 or less, and not earning enough points for District Funding from SCIP or LTIP Funds, are then rated using the Small Government Program Rating Criteria for the corresponding funding round. In order to be rated the entity must submit the Small Government Supplement and their required budgets with their application. **Only infrastructure that is village- or township- owned is eligible for assistance.** The following policies have been adopted by the Small Government Commission:

- District Integrating Committees may submit up to seven (7) applications for consideration by the Commission. All 7 must be ranked, however, only the top five (5) will be scored. The remaining two (2) will be held as contingency projects should an application be withdrawn.
- Grants are limited to \$500,000. Any assistance above that amount must be in the form of a loan.
 - Grants for new or expanded infrastructure cannot exceed 50% of the project estimate.
- The Commission may deny funding for water and sewer systems that are deemed to be more

cost-effective if regionalized.

• If a water or sewer project is determined to be affordable, the project will be offered a loan rather than a grant. Pay special attention to the **Water & Wastewater Affordability Supplemental and the Small Government Water & Wastewater Affordability Calculation Worksheet. Both are available on the Small Government Program Tab at <http://www.pwc.state.oh.us/SmallGovernment.html>**

• Should there be more projects that meet the “annual score” than there is funding, the tie breaker is those projects which scored highest under Health & Safety, with the second tie breaker being Condition. If multiple projects have equivalent Health & Safety and Condition scores they are arranged according to the amount of assistance from low to high. Once the funded projects are announced, “contingency projects” may be funded from project under-runs by continuing down the approved project list.

• Supplemental assistance is not provided to projects previously funded by the Commission.

• Applicants have 30 days from receipt of application by OPWC without exception to provide additional documentation to make the application more competitive under the Small Government criteria. Applications will be scored after the 30-day period has expired. The applicants for each District's two (2) contingency projects will have the same 30-day period to submit supplemental information but these applications will not be scored unless necessary to do so. **It is each applicant's responsibility for determining the need for supplemental material. The applicant will not be asked for or notified of missing information unless the Commission has changed the project type and it affects the documentation required. Important information may include, but is not limited to: age of infrastructure, traffic counts or utility users, median income information, user rates ordinances, and the Auditor's Certificate of Estimated Revenues or documentation from the Auditor of State that subdivision is in a state of fiscal emergency.**

If you desire to have your Round 33 project considered for Small Government Funding please download the Small Government Evaluation Criteria applicable to Round 33 by accessing the OPWC Website at <http://www.pwc.state.oh.us/Meth.SG.PDF>. Please complete the Small Government Evaluation Criteria and attach all required supporting documentation and attach it to the District 5 Questionnaire for Round 32.

11. MANDATORY INFORMATION, DISTRICT 5, DISCRETIONARY RANKING POINTS

List all specific user fees: Amount or
ROAD & BRIDGE PROJECTS: (OHIO REVISED CODE) Percentage

Permissive license fee	4504.02 or 4504.06 _____
	4504.15 or 4504.17 _____
	4504.16 or 4504.171 _____
	4504.172 _____
	4504.18 _____

Special property taxes	5555.48 _____
	5555.49 _____

*Freedom Township
received a total of
\$5,888.74 in Permissive
license fees in 2017.*

Municipal Income Tax N/A

County Sales Tax 6.75%

Others _____

(DO NOT INCLUDE SCHOOL TAXES)

SPECIFIC PROJECT AREA INFORMATION.

Median household income \$80,023

Monthly utility rate: Water N/A

Sewer N/A

Other _____

List any special user fees or assessment (be specific)

POLITICAL SUBDIVISION= _____

COUNTY= _____

DISCRETIONARY POINTS (BY DISTRICT COMMITTEE ONLY)= _____

(25-20-15)

Date:

9/5/2018

Signature:

Steven J Darmo

STEVEN J DARMOFAL

Title:

PROJECT ENGINEER

Address:

FELLER, FINCH & ASSOCIATES, INC., 1683 WOODLANDS DR, MAUMEE, OH 43537

Phone:

(419) 893-3680

FAX:

(419) 893-2982

Email:

sdarmofal@fellerfinch.com

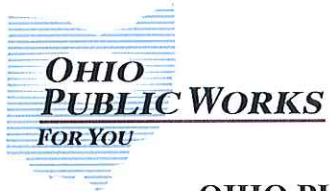

**OHIO PUBLIC WORKS COMMISSION
SMALL GOVERNMENT PROGRAM**

PY 33 METHODOLOGY

May 2018

EVALUATION CRITERIA

Complete and appropriate support documentation must be provided for a criterion in order to be awarded points. See Applicants Manual for guidance, forms and checklist.

1. Ability and Effort of the Applicant to Finance the Project (Maximum 10 points)

A. Roads, Bridges/Culverts, Storm Water, Solid Waste Projects Only – “Auditor’s Certificate of Estimated Resources” showing fund detail, as provided in ORC sections 5705.35 and 5705.36 is used to determine potential financial resources available for the project. Score is based on the project’s total cost as a percentage of financial resources.

- 0 Total project cost represents 0 to 20% of subdivision's total combined funds legally eligible for infrastructure type
- 2 Total project cost represents 21 to 40% of subdivision's total combined funds legally eligible for infrastructure type
- 4 Total project cost represents 41 to 60% of subdivision's total combined funds legally eligible for infrastructure type
- 6 Total project cost represents 61 to 80% of subdivision's total combined funds legally eligible for infrastructure type
- 8 Total project cost represents 81 to 100% of subdivision's total combined funds legally eligible for infrastructure type
- 10 Total project cost exceeds 100% of subdivision's total combined funds legally eligible for infrastructure type, or subdivision is in fiscal emergency

$$\frac{\$458,000.00}{\$393,235.00} \times 100\% = 116\%$$

B. Water and Wastewater Projects Only – Determined by SG Administrator according to the Water & Wastewater Ability & Effort calculation described in Applicants Manual. Information is obtained from both water and wastewater rate ordinances and the Small Government Water & Wastewater Ability & Effort Supplemental.

- 0 +2 or more standard deviations above Average Variance
- 2 +1 to +2 standard deviations above Average Variance
- 4 0 to +1 standard deviations above Average Variance
- 6 0 to -1 standard deviations below Average Variance
- 8 -1 to -2 standard deviations below Average Variance
- 10 -2 or more standard deviations below Average Variance, or subdivision is in fiscal emergency

2. Importance of Project to Health and Safety of Citizens – Score is assigned according to the application project description and any pertinent supplemental documentation. (Maximum 10 points)

A. Road, Bridge, Culvert

- 0 New infrastructure to meet future or projected needs
- 2 New infrastructure to meet current needs; Roadway surface paving less than 2 inches; Bridges with General Appraisal of 6 or above or with a Sufficiency Rating of 81-100
- 4 Roadway surface paving equal to or greater than 2 inches with/without milling; Replace or install signal where warranted; Bridges with a General Appraisal of 5 or Sufficiency Rating of 66-80; Culvert replacement with no associated damage
- 6 Road widening to add paved shoulders or for safe passage, and/or roadway paving with full-depth base repair equal to or greater than 5% of roadway surface area; Intersection improvement to add turn lanes or realignment; Bridges with a General Appraisal of 4 or Sufficiency Rating of 51-65; Culverts with inadequate flow capacity
- 8 Complete roadway full-depth reconstruction (includes removal/replacement of base) or reclamation with/without drainage; Widening to add travel lanes; Intersection improvements to address excessive accident rate and/or inadequate level of service with Crash Reduction Factor ($0.0 < CRF < 0.2$); Bridges with a General Appraisal of 3 or Sufficiency Rating of 26-50, or posted load reduction; Culverts with inadequate flow capacity and property damage (i.e. flooding)
- 10 Complete roadway reconstruction or reclamation with/without drainage with widening to add travel lanes; Intersection improvement to address excessive accident rate and/or inadequate level of service with Crash Reduction Factor ($CRF \geq 0.2$); Bridges with General Appraisal of 2 or less, or Sufficiency Rating of less than 26; Culverts that are structurally deficient

B. Water, Wastewater, Storm Water, Solid Waste

- 0 Infrastructure to meet future or projected needs
- 2 Expanded infrastructure to meet specific development proposal
- 4 Infrastructure to meet current needs; Update processes to improve effluent or water quality; To remain in compliance with permit due to increased standards; Increase storm sewer capacity in which there is no associated land damage; Increase sanitary sewer capacity; Replace water meters as part of an upgrade
- 6 OEPA recommendations; District health board recommendations; Increase storm sewer capacity that has associated land damage; Replace undersized waterlines as part of upgrade; Install new meters or replace meters that have exceeded useful life
- 8 Replacement of storm or sanitary sewers due to chronic flooding, back-up, or property damage; Inflow and/or Infiltration; Inadequate capacity to maintain pressure required for fire flows; Replacement of waterlines or towers due to excessive corrosion
- 10 OEPA Findings & Orders, OEPA orders contained in permit, Consent Decree or Court Order; Structural separations (CSOs)

3. Age and Condition of System to be repaired or replaced. This is a two-part criterion. (Maximum 10 points)

Part I – Age: This uses provided documentation for existing infrastructure. Documentation pertains to source documentation or from a compliant letter written by an eligible local official who can vouch for the time period during his/her term in office. If no documentation the default score is 1 point. (Maximum 5 points)

Life	20	30	50
Project Type	Road	Wastewater	Bridge/Culvert, Sanitary Sewer, Water, Storm Water, Solid Waste
Points			
0	New / Expansion	New / Expansion	New / Expansion
1	2013-2018	2010-2018	2004-2018
2	2008-2012	2003-2009	1992-2003
3	2003-2007	1995-2002	1980-1991
4	1998-2002	1988-1994	1968-1979
5	Before 1998 or closed	Before 1988 or out of service	Before 1968 or closed

LAST IMPROVEMENTS
 ALEXANDER RD. 1995
 HOUSEKEEPER RD 1997
 WAYNE RD 1997
 WEGMAN RD 2010
 AVERAGE = 1999.8

Part II – Condition (Maximum 5 points)

- 1 New/Expansion: New or expansion project components represent at least 50% of improvements
- 3 Poor: Infrastructure requires repair to continue functioning as originally intended and/or upgrade to meet current design standards.
- 5 Failed: Not functioning

4. Leveraging Ratio – Local and all non-OPWC funding sources as a percentage of total funding. (Maximum 10 points)

	Repair/Replacement	New/Expansion
0	10 or less	50 or less
1	11-15	51-55
2	16-20	56-60
3	21-25	61-65
4	26-30	66-70
5	31-35	71-75
6	36-40	76-80
7	41-45	81-85
8	46-50	86-90
9	51-55	91-95
10	56 or more	96 or more

5. Population Benefit – Number of those to benefit directly from the improvement as a percentage of applicant's total population. (Maximum 5 points)

- 0 10% or less
- 1 25% - 11%
- 2 35% - 26%
- 3 45% - 36%
- 4 55% - 46%
- 5 56% or more

$$\frac{1103 \text{ VEHICLES ON WEGMAN RD}}{1356 \text{ CURRENT POPULATION PER CENSUS}} = 81\%$$

6. District Priority Ranking as provided by District (Maximum 10 points)

- 6 5th ranked district project
- 7 4th ranked district project
- 8 3rd ranked district project
- 9 2nd ranked district project
- 10 1st ranked district project

7. Amount of OPWC grant and loan funds requested (Maximum 10 points)

- 0 \$500,000 or more
- 2 \$400,000 - \$499,999
- 4 \$300,000 - \$399,999
- 6 \$200,000 - \$299,999
- 8 \$100,000 - \$199,999
- 10 \$ 99,999 or less

8. Loan request – Amount of loan funds as a percentage of total OPWC assistance. (Maximum 10 points)

- 1 15 - 29% of OPWC assistance
- 5 30 - 49% of OPWC assistance
- 10 50 - 100% of OPWC assistance

9. Useful Life of Project – Taken from engineer's useful life statement. (Maximum 5 points)

- 1 7 - 9 years
- 2 10 - 14 years
- 3 15 - 19 years
- 4 20 - 24 years
- 5 25 years or more

10. Median Household Income – Applicant's MHI as a percentage of the statewide MHI. Information derived from the most recent 5-year American Community Survey as published by the Ohio Development Services Agency. (Maximum 10 points)

- 2 110% or more
- 4 100% - 109%
- 6 90% - 99%
- 8 80% - 89%
- 10 79% or less

$$\frac{\text{FREEDOM TWP MHI } \$80,023}{\text{Ohio MHI } \$50,674} \times 100\% = 158\%$$

11. Readiness to proceed. This is a two-part criterion. (Maximum 10 points)

Part I – Status of Plans – This uses the Small Government Commission’s Engineer’s Plan Status Certification. (Maximum 5 points)

0 Plans not yet begun

2 Surveying through Preliminary Design Completed (Items A-C)

5 Surveying through final construction plans, and secured permits and right-of-way as appropriate (Items A-H)

Part II – Status of Funding Sources – This uses source documentation including CFO certifications and loan letters. (Maximum 5 points)

0 All funds not yet committed

3 Applications submitted to funding entities

5 All funding committed

FREEDOM TWP OFF

OFFICIAL CERTIFICATE OF ESTIMATED RESOURCES

Office of the Budget Commission, Wood County, Ohio

BOWLING GREEN, OH

TO: FREEDOM TOWNSHIP

8/7/2018

The Budget Commission of Wood County, Ohio, hereby makes the following Official Certificate of Estimated Resources for the BUDGET YEAR beginning January 1, 2019 which shall govern the total of appropriations made at any time during such budget year:

<u>FUND NAME</u>	<u>UNENCUM BAL JAN. 1, 2019</u>	<u>TAXES</u>	<u>OTHER SOURCES</u>	<u>TOTAL</u>
GENERAL	\$ 148,000.00	\$ 121,190.09	\$ 16,601.51	\$ 285,791.60
SPECIAL REVENUE	\$ 569,235.00	\$ 398,123.56	\$ 245,359.61	\$ 1,212,718.17
DEBT SERVICE	\$ -	\$ -	\$ -	\$ -
CAPITAL PROJECT	\$ -	\$ -	\$ -	\$ -
PERMANENT	\$ -	\$ -	\$ -	\$ -
ENTERPRISE	\$ -	\$ -	\$ -	\$ -
INTERNAL SERVICE	\$ -	\$ -	\$ -	\$ -
TRUST/AGENCY	\$ -	\$ -	\$ -	\$ -
TOTAL	\$ 717,235.00	\$ 519,313.65	\$ 261,961.12	\$ 1,498,509.77

SIGNED:

Matthew Dechert
Jane Spore
[Signature]

FREEDOM TWP OFF

<u>FUND NAME</u>	<u>UNENCUM BAL JAN. 1, 2019</u>	<u>TAXES</u>	<u>OTHER SOURCES</u>	<u>TOTAL</u>
☆ GENERAL FUND	\$ 148,000.00	\$ 121,190.09	\$ 16,601.51	\$ 285,791.60
SPECIAL REVENUE				
☆ MVL	\$ 16,235.00		\$ 14,400.00	\$ 30,635.00
☆ GAS TAX	\$ 114,000.00		\$ 80,000.00	\$ 194,000.00
☆ RD & BRIDGE	\$ 60,000.00	\$ 88,324.78	\$ -	\$ 148,324.78
CEMETERY	\$ 20,000.00		\$ 6,000.00	\$ 26,000.00
FIRE PROT.	\$ 72,000.00	\$ 25,012.61	\$ -	\$ 97,012.61
FIRE/EMS	\$ 90,000.00	\$ 186,568.98	\$ -	\$ 276,568.98
FIRE/AMBULANCE	\$ 73,000.00	\$ 62,531.58	\$ 58,959.61	\$ 194,491.19
☆ ROAD IMP	\$ 20,000.00	\$ 35,685.61	\$ -	\$ 55,685.61
☆ PERM MVL	\$ 35,000.00		\$ 10,000.00	\$ 45,000.00
AMBULANCE SERVICE	\$ 69,000.00		\$ 76,000.00	\$ 145,000.00
				\$ -
				\$ -
				\$ -
				\$ -
				\$ -
				\$ -
				\$ -
				\$ -
				\$ -
				\$ -
				\$ -
TOTAL	\$ 569,235.00	\$ 398,123.56	\$ 245,359.61	\$ 1,212,718.17
DEBT SERVICE				
				\$ -
				\$ -
				\$ -
				\$ -
				\$ -
				\$ -
				\$ -
				\$ -
				\$ -
TOTAL DEBT SERVICE	\$ -	\$ -	\$ -	\$ -
CAPITAL PROJECTS				
				\$ -
				\$ -
				\$ -
				\$ -
				\$ -
				\$ -
				\$ -
TOTAL CAP PROJ.	\$ -	\$ -	\$ -	\$ -

☆ = Funds available for roadway projects

TCDS Quick Search

County: Select County
 Community: Select Community
 Located On (Road): Select On Road
 Location ID: Select Location ID
 Count Year:

Station Data

Station Type	Continuous	Short	WIM
Total	0	4,051	0
AADT	0	4,003	0
Volume	0	2,742	0
Class	0	2,653	0
Speed	0	2,674	0
Gap	0	2,321	0
WIM	0	0	0

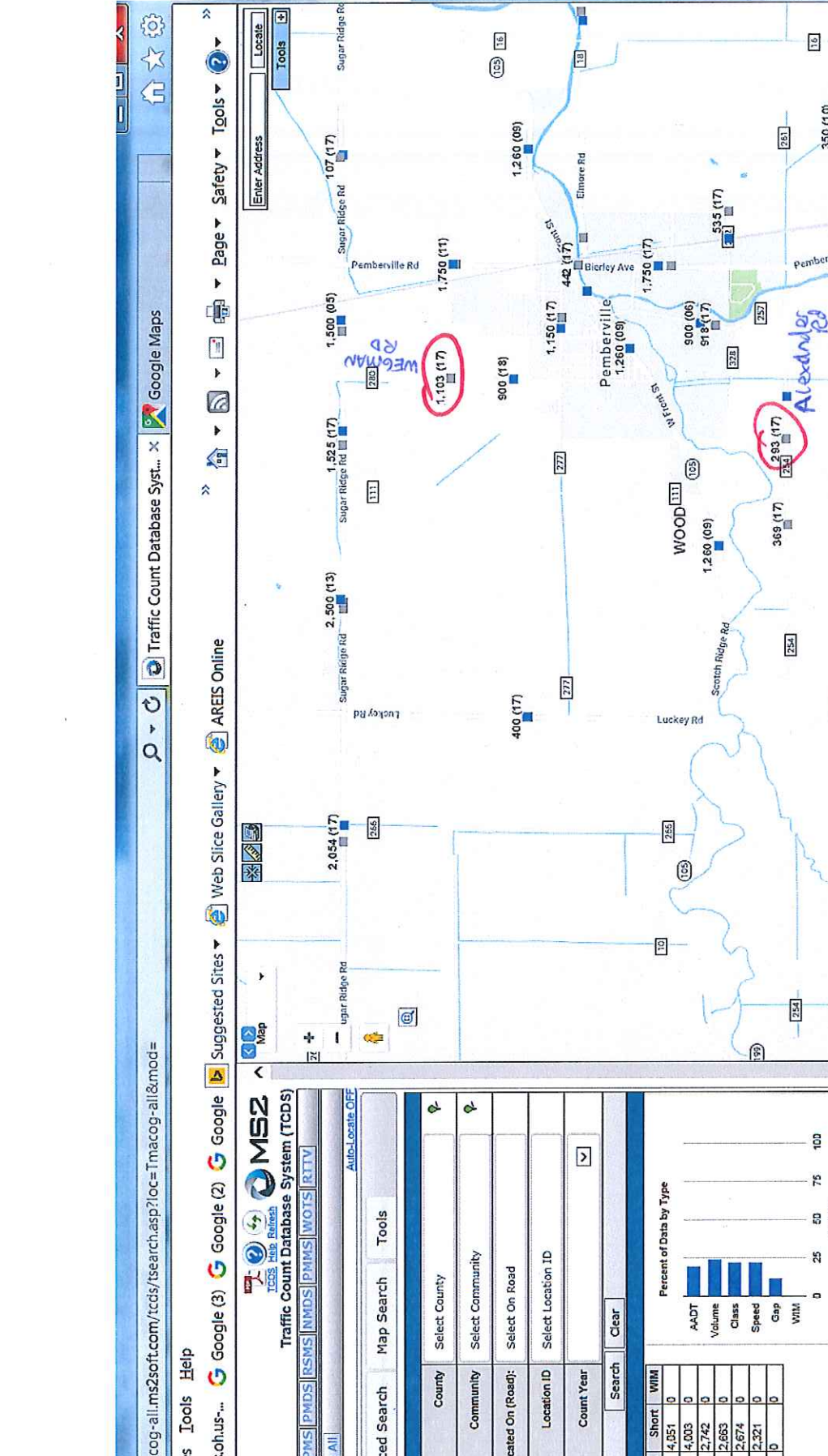

2017 TRAFFIC COUNTS

Volume Grand Totals

Average Hourly Volumes

	EAST BOUND	WEST BOUND	Combined
12:00 AM	1.0	0.0	1.0
1:00 AM	0.5	0.0	0.5
2:00 AM	0.5	0.0	0.5
3:00 AM	0.0	0.0	0.0
4:00 AM	0.0	0.5	0.5
5:00 AM	0.5	3.0	3.5
6:00 AM	1.0	8.5	9.5
7:00 AM	2.0	9.0	11.0
8:00 AM	3.5	9.5	13.0
9:00 AM	3.0	3.3	6.3
10:00 AM	4.0	2.7	6.7
11:00 AM	8.0	4.7	12.7
12:00 PM	4.7	4.0	8.7
1:00 PM	8.0	7.5	15.5
2:00 PM	10.0	7.0	17.0
3:00 PM	8.0	3.5	11.5
4:00 PM	14.5	5.5	20.0
5:00 PM	9.5	6.0	15.5
6:00 PM	8.0	5.5	13.5
7:00 PM	11.0	5.5	16.5
8:00 PM	6.5	1.5	8.0
9:00 PM	1.5	2.5	4.0
10:00 PM	1.5	0.0	1.5
11:00 PM	0.0	0.5	0.5

Average Daily Traffic (ADT) 107.2 90.2 197.3

HOUSEKEEPER RD.

Volume Totals

	EAST BOUND	WEST BOUND	Combined
	238	199	437
	54.5 %	45.5 %	

Steve Darmofal

From: Ron Golightley <freedomclerk@amplex.net>
Sent: Wednesday, September 05, 2018 3:07 PM
To: Steve Darmofal
Subject: FW: Freedom Twp. Traffic Counts
Attachments: HOUSEKEEPERBTWTWPLINE-199.pdf; SWANBTWZEPERNICK-199.pdf

Importance: High

RON GOLIGHTLEY
FISCAL OFFICER
FREEDOM TOWNSHIP
OFFICE - 419.287.4626
FAX - 419.287.4479

From: Hertzfeld, Rich [mailto:rhertzfeld@co.wood.oh.us]
Sent: Thursday, May 17, 2018 7:33 AM
To: Ron Golightley <freedomclerk@amplex.net>
Subject: FW: Freedom Twp. Traffic Counts
Importance: High

Ron,
Rick Rahe requested these traffic counts. Please pass them along to him and the other Trustees.

Please contact me if you have questions.

Thank you,

Richard Hertzfeld, PE
Roadway Project Manager
Wood County Engineer's Office
One Courthouse Square
Bowling Green, Ohio 43402
419.354.9060 Office

From: Stahl, Nick
Sent: Thursday, May 17, 2018 6:41 AM
To: Hertzfeld, Rich <rhertzfeld@co.wood.oh.us>
Subject: Freedom Twp. Traffic Counts

Rich,

Attached is the counts for Freedom Twp. You requested. Thanks Nick

Nick Stahl
Wood County Highway Dept.
Sign Shop

Office: 419-354-9688
Cell: 419-308-3584

ALEXANDER ROAD – NO. 254 A.

1974: WIDEN ROAD FROM FISH ROAD TO NORTH RIVER ROAD
TOTAL COST: \$8,335.41

1975: TOWNSHIP INSTALLED CULVERT AND TILE THROUGH THE
ROADWAY BY ERNESTINE HILLE FARM ACROSS FROM FARM
BUILDINGS.

DEAN BROS. BUILT CATCH BASINS ON ALEXANDER & ZEPERNICK
ROADS (\$846.44)

DEAN BROS. INSTALLED CULVERT TO WIDEN RAILROAD CROSSING
AND DON RAHE PAVING CO. WIDEN CROSSING (\$591.84)

PAVED ROAD FROM FISH ROAD TO NORTH RIVER ROAD (1.88 MILES)
C. J. LAFFETY PAVING CO. (\$25,481.77)

1985: STRIPED ROAD FROM FISH ROAD TO NORTH RIVER ROAD

1987: SURFACE TREATED BY COUNTY FROM WAYNE ROAD TO FISH ROAD

1988: REMOVED ABANDONED RAILROAD CROSSING APPROACHES AND
REPLACED TILE. ALTON BEEKER & SONS (\$2,417.85)

1989: REPAVED ABANDONED RAILROAD (200' X 18')
WHITTA CONSTRUCTION – MOTOPAVER (\$2,750.00)

SURFACE TREATED BY COUNTY FROM WAYNE ROAD TO NORTH
RIVER ROAD.

APPROXIMATELY 700' OF TEN INCH SEWER FROM CATCH BASIN TO
THE RIVER ON THE HILLE FARM WAS RECONSTRUCTED BY RON
SHELDRIK FOR \$1,058.46. ERNESTINE HILLE WAS CHARGED THE
SAME AMOUNT.

1995: REPAVED ROAD FROM FISH ROAD TO KOHRING ROAD WITH 405
BITUMINOUS COLD MIX AND PAVE AN 8' WEDGE ON SOUTH SIDE OF
ROAD FROM KOHRING ROAD TO NORTH RIVER ROAD USING SAME
COLD MIX AS ABOVE. WORK DONE BY HENRY W. BERGMAN, INC.
AT A COST OF \$24,531.61.

2002: JET CLEANED OUT ROAD TILE STARTING AT FISH ROAD AND GOING
EAST. WORK DONE BY NORTHWESTERN WATER & SEWER.(\$916.58)

2011: REPAIR CLAY TILE NEAR CATCH BASIN WEST OF WAYNE ROAD BY COUNTY FORCES AT A COST OF \$168.68.

2011: MILLED 350' SECTION OF ROAD AT KOHRING ROAD INTERSECTION PAVED WITH 1.5" ASPHALT CONCRETE AND 1.5" SURFACE COURSE TYPE 1 AT A COST OF \$8,261.00 BY GEDDIS PAVING.

2015: PAVED SECTIONS WITH TWO COURSES OF #448-1 HOT MIX TO LEVEL DIPS IN ROAD – WHITTA \$22,733.10 THIS IS THE COST FOR BOTH ALEXANDER AND WAYNE ROADS.

HOUSEKEEPER ROAD – NO 244 A

- 1978:** SURFACE TREATED EAST 50 RODS. (\$839.06)
- 1979:** SURFACE TREATED FROM RTE. 199 TO ZEPERNICK ROAD IN EXCHANGE FOR PEMBERVILLE ROAD.
- 1983:** RESURFACED FROM ST. RT. 199 TO ZEPERNICK ROAD WITH MOTO-PAVER TOP. CONTRACTOR: HENRY W. BERGMAN (\$9,488.35)
- 1984:** SURFACE TREATED FROM ST.RT. 199 TO CENTER TWP. LINE BY GLENN GRAFFICE (\$4,010.55)
- 1988:** WIDENED JOG 4' AT THE CENTER TWP./FREEDOM TWP. LINE IN FRONT OF CARL KNAUSS RESIDENCE. CONTRACTOR: RALPH W. SHERMAN (\$1,079.85)
- 1991:** SURFACE TREATED FROM ZEPERNICK ROAD TO CENTER TWP. LINE BY COUNTY FORCES AT A COST OF \$6,727.10.
- 1997:** SURFACE TREATED FROM ZEPERNICK ROAD WEST TO TOWNSHIP LINE BY COUNTY FORCES. (\$6,727.10)
- 2010:** REPLACE TILE UNDER ROAD/REPAVE ROAD ½ MILE WEST OF ST RT 199 BY COUNTY FORCES. (\$1,895.77)

WAYNE ROAD – 112 C

- 1977:** WIDENED ROAD FROM ALEXANDER ROAD TO NORTH RIVER ROAD BY 3 FT. (1.31 MILES) COUNTY FORCES. (\$7,968.38)
- 1978:** WIDENED ROAD BY 4 FT. ON WEST SIDE OF ROAD BY COUNTY FORCES. (\$9,185.93)
- 1979:** SURFACED 18' ROAD FROM ALEXANDER ROAD TO NORTH RIVER ROAD USING 2" HOT MIX BY COUNTY FORCES IN EXCHANGE FOR PEMBERVILLE ROAD.
- 1982:** SURFACE TREATED ROAD FROM ALEXANDER ROAD TO NORTH RIVER ROAD. RALPH SHERMAN, CONTRACTOR. (\$4,714.12)
- 1984:** SURFACE TREATED ROAD FROM ALEXANDER ROAD TO NORTH RIVER ROAD. GLENN GRAFFICE & SON, CONTRACTOR. (\$6,338.70)
- 1990:** SURFACE TREATED ROAD FROM ALEXANDER ROAD TO NORTH RIVER ROAD BY COUNTY FORCES.
- 1997:** SURFACE TREATED ROAD FROM NORTH RIVER ROAD TO ALEXANDER ROAD BY COUNTY FORCES. (\$6,521.80)
- 2011:** DEAN AND JOHN SCHUERMAN CUT ROAD JUST SOUTH OF SWAN ROAD FOR FIELD TILE INSTALLATION. W.C. FORCES DURA PATCHED ROAD CUT ON 9/24/11 AT A COST OF \$340.10.

WEGMAN ROAD – NO. 280 A

- 1969:** WIDENED ROAD TO 22 FT. WITH 6 FT. BASE BY COUNTY. (\$8,844.00)
- 1970:** BLACK TOPPED ROAD BY COUNTY. (\$9,724.44)
- 1980:** STRIPED ROAD BY CHEMI-TROL CHEMICAL CO.
- 1983:** SURFACE TREATED ROAD FROM SUGAR RIDGE TO COLLEGE AVE. HENRY W. BERGMAN, CONTRACTOR. (\$4,310.96)
- 1985:** STRIPED ROAD FROM SUGAR RIDGE ROAD TO COLLEGE AVE.
- 1989:** INSTALLED A 4' MOTOPAVER WEDGE FROM SUGAR RIDGE ROAD TO COLLEGE AVE. WHITTA CONSTRUCTION, CONTRACTOR. (\$2,043.00 – VILLAGE REIMBURSED TWP. FOR ½ COST)
- 1998:** SURFACE TREATED ROAD FROM PEMBERVILLE LIMITS TO SUGAR RIDGE ROAD BY COUNTY FORCES. (\$6,425.00)
- 2007:** SURFACE TREATED ROAD FROM SUGAR RIDGE SOUTH TO BRIDGE BY COUNTY FORCES - 0.189 MILES (\$1,460.78)
- 2009:** WOOD COUNTY FORCES REPLACED TILE UNDER ROAD AND CATCH BASIN ON EAST SIDE OF ROAD SOUTH OF BRIDGE. COST OF PROJECT INCLUDED \$1,587.09 TO BLACKTOP CUT AND \$3,760.25 TO REPLACE CATCH BASIN AND TILE.
- 2009:** INSTALLED 8.5' WEDGE ON BOTH SIDES OF ROAD FROM SUGAR RIDGE ROAD TO VILLAGE LIMITS. WHITTA CONSTRUCTION, INC. (\$32,521.00)
- 2010:** CHIPSEAL ROAD FROM SUGAR RIDGE ROAD TO VILLAGE LIMITS AT A COST OF \$15,419.30 BY WHITTA CONSTRUCTION INC.

Median Household Income (MHI) & Population

The Small Government Administrator will use data below to score criteria 1.B., 5, and 10. Information is listed by county with municipalities first followed by townships. If a municipality is situated in two counties, there will be a listing in both counties. The source for municipalities and whole townships MHI is the 2012-2016 American Community Survey (ACS) 5-Year Estimates. The MHI figures shown for the unincorporated areas of townships (denoted as "Remainder of") were estimated since such data are no longer available through ACS. The population figures are from the 2010 Census. This information has been provided by the Ohio Department Services Agency, Office of Research, for the exclusive use of the Ohio Small Government Commission.

County	Municipality	Median Household Income	2010 Population
State of Ohio		\$50,674	
Adams	Cherry Fork village	\$43,548	155
Adams	Manchester village	\$29,077	2,023
Adams	Peebles village	\$28,558	1,782
Adams	Rome village	N/A	94
Adams	Seaman village	\$31,974	944
Adams	West Union village	\$20,479	3,241
Adams	Winchester village	\$28,690	1,051
Adams	Bratton township	\$40,720	1,461
Adams	Brush Creek township	\$33,650	1,236
Adams	Franklin township	\$31,983	1,110
Adams	Green township (Remainder of)	\$37,428	557
Adams	Jefferson township	\$26,324	1,046
Adams	Liberty township (Remainder of)	\$46,064	1,965
Adams	Manchester township (Remainder of)	N/A	32
Adams	Meigs township (Remainder of)	\$36,813	2,123
Adams	Monroe township	\$26,375	686
Adams	Oliver township	\$26,675	1,319
Adams	Scott township (Remainder of)	\$46,907	1,245
Adams	Sprigg township (Remainder of)	\$51,176	1,864
Adams	Tiffin township (Remainder of)	\$45,286	2,319
Adams	Wayne township (Remainder of)	\$59,881	1,140
Adams	Winchester township (Remainder of)	\$72,891	1,157
Allen	Beaverdam village	\$47,344	382
Allen	Bluffton village	\$73,132	4,125
Allen	Cairo village	\$46,875	524
Allen	Delphos city	\$44,528	7,101
Allen	Elida village	\$70,069	1,905
Allen	Harrod village	\$47,321	417
Allen	Lafayette village	\$41,625	445

Wood	Center township	\$95,556	1,206
Wood	Freedom township (Remainder of)	\$80,023	1,356
Wood	Grand Rapids township (Remainder of)	\$68,478	642
Wood	Henry township (Remainder of)	\$55,213	743
Wood	Jackson township (Remainder of)	\$61,103	489
Wood	Lake township (Remainder of)	\$64,963	6,753
Wood	Liberty township (Remainder of)	\$48,598	1,633
Wood	Middleton township (Remainder of)	\$85,067	3,266
Wood	Milton township (Remainder of)	\$53,514	656
Wood	Montgomery township (Remainder of)	\$53,660	1,752
Wood	Perry township (Remainder of)	\$74,625	1,431
Wood	Perrysburg township	\$56,057	12,512
Wood	Plain township	\$74,803	1,663
Wood	Portage township (Remainder of)	\$87,011	1,083
Wood	Troy township (Remainder of)	\$47,955	2,858
Wood	Washington township (Remainder of)	\$98,234	1,474
Wood	Webster township	\$70,333	1,283
Wood	Weston township (Remainder of)	\$70,781	746
Wyandot	Carey village	\$50,417	3,674
Wyandot	Harpster village	\$43,295	204
Wyandot	Kirby village	\$29,375	118
Wyandot	Marseilles village	\$48,125	112
Wyandot	Nevada village	\$46,042	760
Wyandot	Sycamore village	\$42,426	861
Wyandot	Upper Sandusky city	\$40,397	6,596
Wyandot	Wharton village	\$42,969	358
Wyandot	Antrim township (Remainder of)	\$51,184	764
Wyandot	Crane township (Remainder of)	\$56,304	922
Wyandot	Crawford township (Remainder of)	\$68,559	1,115
Wyandot	Eden township (Remainder of)	\$65,775	811
Wyandot	Jackson township (Remainder of)	\$51,208	495
Wyandot	Marseilles township (Remainder of)	\$74,250	368
Wyandot	Mifflin township (Remainder of)	\$82,777	752
Wyandot	Pitt township (Remainder of)	\$76,136	804
Wyandot	Richland township (Remainder of)	\$56,250	513
Wyandot	Ridge township	\$64,167	524
Wyandot	Salem township (Remainder of)	\$62,740	1,001
Wyandot	Sycamore township (Remainder of)	\$70,461	739
Wyandot	Tymochtee township	\$56,771	1,124