

Ohio Public Works Application - Round 35 - 2020

Applicant: Sandusky County - Engineer's Office

Subdivision Code: 143-00143

Project Name: 2021 CR 268 & CR 290 Improvements

Total Cost: \$880,000.00

Grant Amount: \$275,000.00



State of Ohio
Public Works Commission
Application for Financial Assistance

IMPORTANT: Please consult "Instructions for Financial Assistance for Capital Infrastructure Projects" for guidance in completion of this form.

Applicant	Applicant: <u>Sandusky County</u>	Subdivision Code: <u>143-00143</u>
	District Number: <u>5</u> County: <u>Sandusky</u>	Date: <u>09/03/2020</u>
	Contact: <u>Carlos A. Baez Sr., P.E., P.S.</u> <small>(The individual who will be available during business hours and who can best answer or coordinate the response to questions)</small>	Phone: <u>(419) 334-9731</u>
	Email: <u>cbaez@co.sandusky.oh.us</u>	FAX: <u>(419) 334-9733</u>

Project	Project Name: <u>2021 CR 268 & CR 290 Improvements</u>		Zip Code: <u>43420</u>
	Subdivision Type	Project Type	Funding Request Summary
	(Select one)	(Select single largest component by \$)	(Automatically populates from page 2)
	<input checked="" type="checkbox"/> 1. County <input type="checkbox"/> 2. City <input type="checkbox"/> 3. Township <input type="checkbox"/> 4. Village <input type="checkbox"/> 5. Water (6119 Water District)	<input checked="" type="checkbox"/> 1. Road <input type="checkbox"/> 2. Bridge/Culvert <input type="checkbox"/> 3. Water Supply <input type="checkbox"/> 4. Wastewater <input type="checkbox"/> 5. Solid Waste <input type="checkbox"/> 6. Stormwater	Total Project Cost: <u>880,000.00</u> 1. Grant: <u>275,000.00</u> 2. Loan: <u>0.00</u> 3. Loan Assistance/ Credit Enhancement: <u>0.00</u> Funding Requested: <u>275,000.00</u>

District Recommendation (To be completed by the District Committee)

Funding Type Requested <small>(Select one)</small>	SCIP Loan - Rate: _____ % Term: _____ Yrs	Amount: _____ .00
<input type="checkbox"/> State Capital Improvement Program	RLP Loan - Rate: _____ % Term: _____ Yrs	Amount: _____ .00
<input type="checkbox"/> Local Transportation Improvement Program	Grant:	Amount: _____ .00
<input type="checkbox"/> Revolving Loan Program	LTIP:	Amount: _____ .00
<input type="checkbox"/> Small Government Program	Loan Assistance / Credit Enhancement:	Amount: _____ .00
District SG Priority: _____		

For OPWC Use Only

STATUS	Grant Amount: _____ .00	Loan Type: <input type="checkbox"/> SCIP <input type="checkbox"/> RLP
Project Number: _____	Loan Amount: _____ .00	Date Construction End: _____
_____	Total Funding: _____ .00	Date Maturity: _____
Release Date: _____	Local Participation: _____ %	Rate: _____ %
OPWC Approval: _____	OPWC Participation: _____ %	Term: _____ Yrs

1.0 Project Financial Information (All Costs Rounded to Nearest Dollar)

1.1 Project Estimated Costs

Engineering Services

Preliminary Design:	_____	.00	
Final Design:	_____	.00	
Construction Administration:	_____	.00	
Total Engineering Services:	a.) _____	<u>0</u> .00	_____ <u>0</u> %
Right of Way:	b.) _____	.00	
Construction:	c.) _____	<u>880,000</u> .00	
Materials Purchased Directly:	d.) _____	.00	
Permits, Advertising, Legal:	e.) _____	.00	
Construction Contingencies:	f.) _____	.00	_____ <u>0</u> %
Total Estimated Costs:	g.) _____	<u>880,000</u> .00	

1.2 Project Financial Resources

Local Resources

Local In-Kind or Force Account:	a.) _____	.00	
Local Revenues:	b.) _____	<u>605,000</u> .00	
Other Public Revenues:	c.) _____	.00	
ODOT / FHWA PID: _____	d.) _____	.00	
USDA Rural Development:	e.) _____	.00	
OEPA / OWDA:	f.) _____	.00	
CDBG:	g.) _____	.00	
<input type="checkbox"/> County Entitlement or Community Dev. "Formula"			
<input type="checkbox"/> Department of Development			
Other: _____	h.) _____	.00	
Subtotal Local Resources:	i.) _____	<u>605,000</u> .00	_____ <u>69</u> %

OPWC Funds (Check all requested and enter Amount)

Grant: <u>100</u> % of OPWC Funds	j.) _____	<u>275,000</u> .00	
Loan: <u>0</u> % of OPWC Funds	k.) _____	.00	
Loan Assistance / Credit Enhancement:	l.) _____	<u>0</u> .00	
Subtotal OPWC Funds:	m.) _____	<u>275,000</u> .00	_____ <u>31</u> %
Total Financial Resources:	n.) _____	<u>880,000</u> .00	_____ <u>100</u> %

1.3 Availability of Local Funds

Attach a statement signed by the Chief Financial Officer listed in section 5.2 certifying all local resources required for the project will be available on or before the earliest date listed in the Project Schedule section. The OPWC Agreement will not be released until the local resources are certified. Failure to meet local share may result in termination of the project. Applicant needs to provide written confirmation for funds coming from other funding sources.

2.0 Repair / Replacement or New / Expansion

2.1 Total Portion of Project Repair / Replacement: _____ 880,000 .00 _____ 100 %
2.2 Total Portion of Project New / Expansion: _____ 0 .00 _____ 0 %
2.3 Total Project: _____ 880,000 .00 _____ 100 %

A Farmland Preservation letter is required for any impact to farmland

3.0 Project Schedule

3.1 Engineering / Design / Right of Way Begin Date: 07/01/2021 End Date: 12/31/2021
3.2 Bid Advertisement and Award Begin Date: 01/01/2022 End Date: 02/28/2022
3.3 Construction Begin Date: 04/01/2022 End Date: 10/01/2022

Construction cannot begin prior to release of executed Project Agreement and issuance of Notice to Proceed. Failure to meet project schedule may result in termination of agreement for approved projects. Modification of dates must be requested in writing by project official of record and approved by the Commission once the Project Agreement has been executed.

4.0 Project Information

If the project is multi-jurisdictional, information must be consolidated in this section.

4.1 Useful Life / Cost Estimate / Age of Infrastructure

Project Useful Life: 18 Years Age: 2001 (Year built or year of last major improvement)

Attach Registered Professional Engineer's statement, with seal or stamp and signature confirming the project's useful life indicated above and detailed cost estimate.

4.2 User Information

Road or Bridge: Current ADT 1,024 Year 2020 Projected ADT 1,075 Year 2030

Water / Wastewater: Based on monthly usage of 4,500 gallons per household; attach current ordinances.

Residential Water Rate Current \$ _____ Proposed \$ _____

Number of households served: _____

Residential Wastewater Rate Current \$ _____ Proposed \$ _____

Number of households served: _____

Stormwater: Number of households served: _____

4.3 Project Description

A: SPECIFIC LOCATION (Supply a written location description that includes the project termini; a map does not replace this requirement.) 500 character limit.

CR 268 - From CR 175 to SR 412, and from CR 247 to US 6
CR 290 - From US 6 to Erie County Line

B: PROJECT COMPONENTS (Describe the specific work to be completed; the engineer's estimate does not replace this requirement) 1,000 character limit.

The existing roads will be planed in selected areas, intermediate and surface courses of asphalt concrete will be placed; raised pavement markers will be installed; edge lines, center line, and thermo plastic stop bars will be installed.

C: PHYSICAL DIMENSIONS (Describe the physical dimensions of the existing facility and the proposed facility. Include length, width, quantity and sizes, mgd capacity, etc in detail.) 500 character limit.

CR 268 - Length: 6.38 Miles
Typical Width: 20' - 22' Wide
Typical Thickness: 2"

CR 290 - Length: 1.16 Miles
Typical Width: 20' - 25' Wide
Typical Thickness: 2"

5.0 Project Officials

Changes in Project Officials must be submitted in writing from an officer of record.

5.1 Chief Executive Officer (Person authorized in legislation to sign project agreements)

Name: Kay E. Reiter

Title: Sandusky County Commissioner

Address: 622 Croghan Street

City: Fremont State: OH Zip: 43420

Phone: (419) 334-6100

FAX: (419) 334-6104

E-Mail: reiter_kay@co.sandusky.oh.us

5.2 Chief Financial Officer (Can not also serve as CEO)

Name: Jerri A. Miller

Title: Sandusky County Auditor

Address: 100 North Park Avenue

City: Fremont State: OH Zip: 43420

Phone: (419) 334-6123

FAX: (419) 334-6139

E-Mail: miller_jerri@co.sandusky.oh.us

5.3 Project Manager

Name: Carlos A. Baez Sr., P.E., P.S.

Title: Sandusky County Engineer

Address: 2500 West State Street

City: Fremont State: OH Zip: 43420

Phone: (419) 334-9731

FAX: (419) 334-9733

E-Mail: cbaez@co.sandusky.oh.us

6.0 Attachments / Completeness review

Confirm in the boxes below that each item listed is attached (Check each box)

- A certified copy of the legislation by the governing body of the applicant authorizing a designated official to sign and submit this application and execute contracts. This individual should sign under 7.0, Applicant Certification, below.
- A certification signed by the applicant's chief financial officer stating the amount of all local share funds required for the project will be available on or before the dates listed in the Project Schedule section. If the application involves a request for loan (RLP or SCIP), a certification signed by the CFO which identifies a specific revenue source for repaying the loan also must be attached. Both certifications can be accomplished in the same letter.
- A registered professional engineer's detailed cost estimate and useful life statement, as required in 164-1-13, 164-1-14, and 164-1-16 of the Ohio Administrative Code. Estimates shall contain an engineer's seal or stamp and signature.
- A cooperative agreement (if the project involves more than one subdivision or district) which identifies the fiscal and administrative responsibilities of each participant.
- Farmland Preservation Review - The Governor's Executive Order 98-IV, "Ohio Farmland Protection Policy" requires the Commission to establish guidelines on how it will take protection of productive agricultural and grazing land into account in its funding decision making process. Please include a Farm Land Preservation statement for projects that have an impact on farmland.
- Capital Improvements Report. CIR Required by O.R.C. Chapter 164.06 on standard form.
- Supporting Documentation: Materials such as additional project description, photographs, economic impact (temporary and/or full time jobs likely to be created as a result of the project), accident reports, impact on school zones, and other information to assist your district committee in ranking your project. Be sure to include supplements which may be required by your local District Public Works Integrating Committee.

7.0 Applicant Certification

The undersigned certifies: (1) he/she is legally authorized to request and accept financial assistance from the Ohio Public Works Commission as identified in the attached legislation; (2) to the best of his/her knowledge and belief, all representations that are part of this application are true and correct; (3) all official documents and commitments of the applicant that are part of this application have been duly authorized by the governing body of the applicant; and, (4) should the requested financial assistance be provided, that in the execution of this project, the applicant will comply with all assurances required by Ohio Law, including those involving Buy Ohio and prevailing wages.

Applicant certifies that physical construction on the project as defined in the application has NOT begun, and will not begin until a Project Agreement for this project has been executed with the Ohio Public Works Commission. Action to the contrary will result in termination of the agreement and withdrawal of Ohio Public Works Commission funding from the project.

Kay E. Reiter, Sandusky Co. Commissioners

Certifying Representative (Printed form, Type or Print Name and Title)

Kay E. Reiter 9/8/2020

Original Signature / Date Signed

RESOLUTION 2020 - 15

RESOLUTION ---- AUTHORIZING THE SANDUSKY COUNTY COMMISSIONERS (ANY ONE OF THE THREE) AND/OR THE COUNTY ADMINISTRATOR, TO APPLY FOR AND EXECUTE CONTRACTS WITH THE OHIO PUBLIC WORKS COMMISSION (OPWC) ON BEHALF OF THE SANDUSKY COUNTY COMMISSIONERS AND THE SANDUSKY COUNTY ENGINEER

The Board of County Commissioners, Sandusky County, Ohio met in special session on the 13th day of January, 2020, at the offices of the Board with the following members present:

Kay E. Reiter

Russ Zimmerman

Scott Miller

Commissioner Miller moved the adoption of the following resolution:

Whereas, the Board met this day to reorganize for the year 2020, and,

Whereas, State of Ohio has made funds available through the Ohio Public Works Commission for the repair or replacement of existing infrastructure known as Issue 2, and Local Transportation Improvement Fund (LTIP), and,

Whereas, Carlos Baez, Sandusky County Engineer, is requesting authorization to submit Ohio Public Works Commission applications, and,

Whereas, the OPWC requires appropriate signatures on documents, and,

Whereas, the Sandusky County Commissioners (any one of the three), and/or the County Administrator (pursuant to Resolution 2020 - 11), may act on behalf of the Board singly and collectively,

THEREFORE; Be It Resolved,

Section 1. The Sandusky County Commissioners (any one of the three), and/or the County Administrator (pursuant to Resolution 2020 - 11), are authorized to apply for and execute contracts with the OPWC on behalf of the Sandusky County Commissioners and the Sandusky County Engineer.

Section 2. Copies of this resolution shall be copied to office of the County Engineer for distribution to appropriate parties as needed.

Section 3. It is found and determined that all formal actions of this Board concerning and relating to the adoption of this resolution were so adopted in an open meeting of this Board, and that all formal actions, were in meetings open to the public, in compliance with all legal requirements.

Commissioner Zimmerman seconded the above resolution and the vote upon its adoption resulted as follows:

Kayle Rents, yes

[Signature], yes

[Signature], yes

Considered and adopted by unanimous vote.

Attest: Theresa Carney
Clerk to the Board

Date: 1-13-2020

file: commissioners

copies:

I, the undersigned, Clerk of the Board of Commissioners, Sandusky County, Ohio, do hereby certify that the foregoing is a true and correct copy from the official record of the Board of County Commissioners as recorded in the official Journal.

Clerk, Board of County Commissioners
Sandusky County, Ohio

CERTIFICATION
OF
LOCAL FUNDS

PROJECT NAME: 2021 CR 268 & CR 290 Improvements

PROJECT TYPE: Roads

APPLICANTS NAME: Sandusky County Engineer

STREET ADDRESS: 2500 W. State Street

CITY/STATE: Fremont, Ohio 43420

DISTRICT NUMBER: 5

COUNTY: Sandusky

LOCAL PUBLIC REVENUE: \$ 605,000.00

I hereby certify that the necessary local revenue is available in the Motor Vehicle and Gasoline Tax (0602.540.1300) of Sandusky County not otherwise appropriated to satisfy payment of the proposed project.

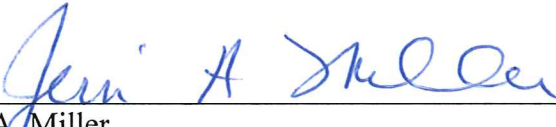

Jerri A. Miller
Sandusky County Auditor

ENGINEER'S CERTIFIED

COST ESTIMATE

APPLICANT NAME:

Sandusky County Engineer's Office

September 2, 2020

PROJECT NAME:

County Road 268 and County Road 290 Improvements - Round 35

REF. NO.	ITEM NO.	QUANTITY	UNIT	ITEM	UNIT PRICE	TOTAL
1	103.05	Lump	Sum	Premium for Contract performance Bond	\$ 4,500.00	\$ 4,500.00
2	254	30,000	S.Y.	Pavement planing, asphalt concrete	\$ 1.50	\$ 45,000.00
3	407	12,500	Gal.	Tack coat	\$ 2.50	\$ 31,250.00
4	441	4,000	Ton	Asphalt concrete intermediate course, Type 1 (448)	\$ 65.00	\$ 260,000.00
5	441	6,500	Ton	Asphalt concrete surface course, Type 1 (448), PG64-22	\$ 65.00	\$ 422,500.00
6	614	Lump	Sum	Maintaining Traffic	\$ 14,000.00	\$ 14,000.00
7	614	18.00	Mile	Work zone centerline, Class II	\$ 250.00	\$ 4,500.00
8	617	2,800	Ton	Compacted aggregate	\$ 25.00	\$ 70,000.00
9	621	500	Each	RPM	\$ 30.00	\$ 15,000.00
10	642	15.00	Mile	Edge line, 4 inch, Type 1	\$ 500.00	\$ 7,500.00
11	642	7.50	Mile	Centerline, Type 1	\$ 500.00	\$ 3,750.00
12	644	100.00	L.F.	Stop Line	\$ 20.00	\$ 2,000.00

ENGINEER'S ESTIMATE =>

\$ 880,000.00

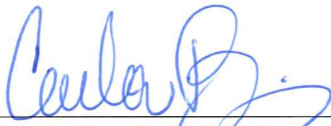

Carlos A. Baez Sr. P.E., P.S.
Registered Professional Engineer No. 70340
State of Ohio



ENGINEER'S CERTIFICATION

OF

USEFUL LIFE

PROJECT NAME: 2021 CR 268 & CR 290 Improvements

PROJECT TYPE: Roads

APPLICANTS NAME: Sandusky County Engineer

STREET ADDRESS: 2500 W. State Street

CITY/STATE: Fremont, Ohio 43420

DISTRICT NUMBER: 5

COUNTY: Sandusky

I hereby certify that I have examined the project application and supporting documentation and have determined that the proposed project will have a minimum useful life of 18 years.



Carlos A. Baez Sr., P.E., P.S.
Registered Professional Engineer No. 70340
State of Ohio



County Road 268 & County Road 290 Improvements – Round 35

Project Description

Sandusky County Road 268 is a Major Access Road located in York and Townsend Townships, with a traffic count of 519 vehicles. Sandusky County Road 290 is a Major Access Road located in Townsend Township, with a traffic count of 505 vehicles.

The roads are currently in poor condition and need to be resurfaced. The proposed work will include milling in select areas, an intermediate and surface course of asphalt cement, installation of paint markings and raised pavement markers, and berm stone will be installed on the shoulder.

SANDUSKY COUNTY, OHIO

LEGEND:
ROADS TO BE IMPROVED

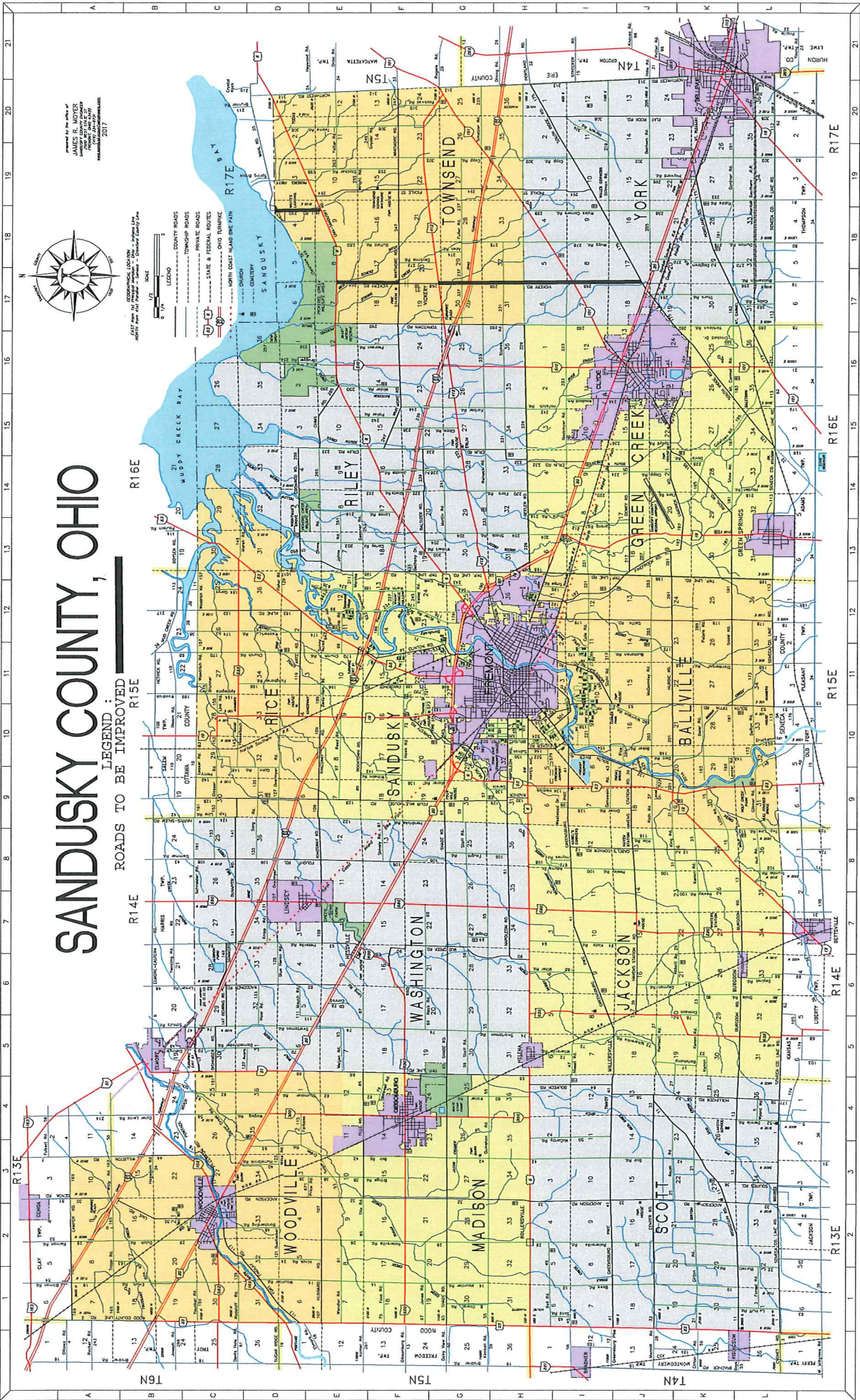

Default Report Title
Use Preferences to Define Titles

Site Code: 00000000
 Station ID:
 Location 1:
 Location 2:
 Latitude: 0.000000
 Longitude: 0.000000
 8/18/2020

File Name: CR268_S_OF_SR101
 Date Printed: 8/31/2020
 Start Date: 8/18/2020
 End Date: 8/19/2020
 GPS Accuracy: 0ft
 Location Verified: No

Time	Unknown, 1	Unknown, 2	Total
12:00 AM	*	*	0
1:00	*	*	0
2:00	*	*	0
3:00	*	*	0
4:00	*	*	0
5:00	*	*	0
6:00	*	*	0
7:00	*	*	0
8:00	*	*	0
9:00	*	*	0
10:00	*	*	0
11:00	4	5	9
12:00 PM	14	14	28
1:00	18	14	32
2:00	32	25	57
3:00	25	25	50
4:00	23	28	51
5:00	20	19	39
6:00	14	16	30
7:00	14	12	26
8:00	15	4	19
9:00	8	10	18
10:00	5	6	11
11:00	4	2	6
Total	196	180	376
Percent	52.1%	47.9%	
AM Peak	12:00 PM	12:00 PM	12:00 PM
Volume	14	14	28
PM Peak	2:00	4:00	2:00
Volume	32	28	57

Default Report Title
Use Preferences to Define Titles

Site Code: 000000000
 Station ID:
 Location 1:
 Location 2:
 Latitude: 0.0000000
 Longitude: 0.0000000
 8/19/2020

File Name: CR268_S_OF_SR101
 Date Printed: 8/31/2020
 Start Date: 8/18/2020
 End Date: 8/19/2020
 GPS Accuracy: 0ft
 Location Verified: No

Time	Unknown, 1	Unknown, 2	Total
12:00 AM	1	1	2
1:00	0	2	2
2:00	3	0	3
3:00	0	1	1
4:00	1	4	5
5:00	4	5	9
6:00	10	7	17
7:00	12	13	25
8:00	16	14	30
9:00	11	12	23
10:00	14	12	26
11:00	*	*	0
12:00 PM	*	*	0
1:00	*	*	0
2:00	*	*	0
3:00	*	*	0
4:00	*	*	0
5:00	*	*	0
6:00	*	*	0
7:00	*	*	0
8:00	*	*	0
9:00	*	*	0
10:00	*	*	0
11:00	*	*	0
Total	72	71	143
Percent	50.3%	49.7%	
AM Peak	8:00	8:00	8:00
Volume	16	14	30
PM Peak			
Volume	0	0	0
Grand Total	268	251	519
Percent	51.6%	48.4%	
ADT	N/A		

Default Report Title
Use Preferences to Define Titles

Site Code: 000000000
 Station ID:
 Location 1:
 Location 2:
 Latitude: 0.0000000
 Longitude: 0.0000000
 8/19/2020

File Name: CR 290
 Date Printed: 8/31/2020
 Start Date: 8/19/2020
 End Date: 8/20/2020
 GPS Accuracy: 0ft
 Location Verified: No

Time	Unknown, 1	Unknown, 2	Total
12:00 AM	*	*	0
1:00	*	*	0
2:00	*	*	0
3:00	*	*	0
4:00	*	*	0
5:00	*	*	0
6:00	*	*	0
7:00	*	*	0
8:00	*	*	0
9:00	*	*	0
10:00	*	*	0
11:00	7	4	11
12:00 PM	9	14	23
1:00	21	12	33
2:00	19	16	35
3:00	25	21	46
4:00	23	20	43
5:00	20	23	43
6:00	18	20	38
7:00	16	18	34
8:00	8	11	19
9:00	8	7	15
10:00	4	1	5
11:00	2	6	8
Total	180	173	353
Percent	51.0%	49.0%	
AM Peak	12:00 PM	12:00 PM	12:00 PM
Volume	9	14	23
PM Peak	3:00	5:00	3:00
Volume	25	23	46

Default Report Title
Use Preferences to Define Titles

Site Code: 000000000
 Station ID:
 Location 1:
 Location 2:
 Latitude: 0.0000000
 Longitude: 0.0000000
 8/20/2020

File Name: CR 290
 Date Printed: 8/31/2020
 Start Date: 8/19/2020
 End Date: 8/20/2020
 GPS Accuracy: 0ft
 Location Verified: No

Time	Unknown, 1	Unknown, 2	Total
12:00 AM	1	4	5
1:00	4	2	6
2:00	1	1	2
3:00	2	2	4
4:00	1	3	4
5:00	9	8	17
6:00	24	4	28
7:00	9	10	19
8:00	16	16	32
9:00	15	7	22
10:00	8	5	13
11:00	*	*	0
12:00 PM	*	*	0
1:00	*	*	0
2:00	*	*	0
3:00	*	*	0
4:00	*	*	0
5:00	*	*	0
6:00	*	*	0
7:00	*	*	0
8:00	*	*	0
9:00	*	*	0
10:00	*	*	0
11:00	*	*	0
Total	90	62	152
Percent	59.2%	40.8%	
AM Peak	6:00	8:00	8:00
Volume	24	16	32
PM Peak			
Volume	0	0	0
Grand Total	270	235	505
Percent	53.5%	46.5%	
ADT		N/A	

**COUNTY ROAD
268 IMPROVEMENTS**

COUNTY ROAD 175 TO SR 412
COUNTY ROAD 247 TO US 6

PHOTOGRAPHS TAKEN
ON AUGUST 26, 2020

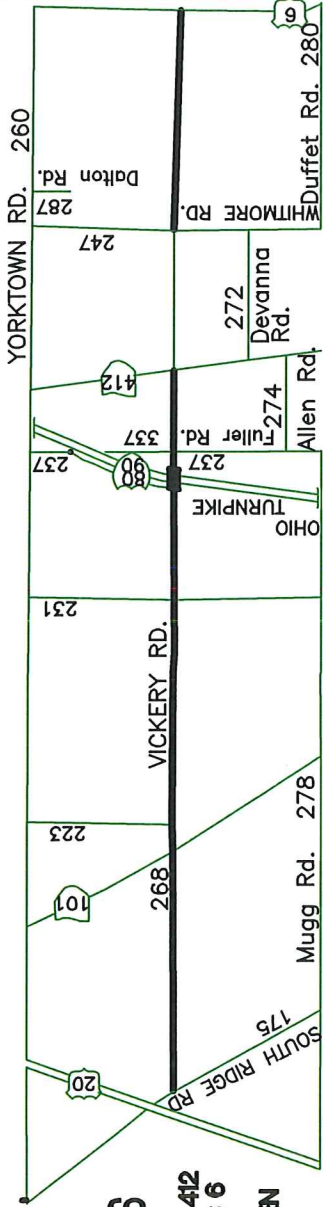

INTERSECTION WITH CR 175, LOOKING NB



NORTH OF CR 175, LOOKING NB



INTERSECTION WITH SR 101, LOOKING SB



INTERSECTION OF US 6, LOOKING SB

COUNTY ROAD 290 IMPROVEMENTS

US 6 TO COUNTY LINE
PHOTOGRAPHS TAKEN
ON SEPTEMBER 2, 2020

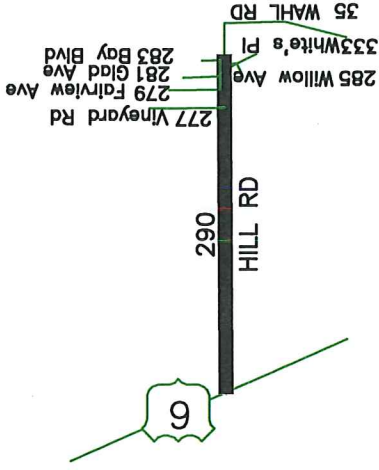

AT 2668 COUNTY ROAD 290, LOOKING NB



AT TR 279 INTERSECTION, LOOKING NB



AT 2668 COUNTY ROAD 290, LOOKING SB

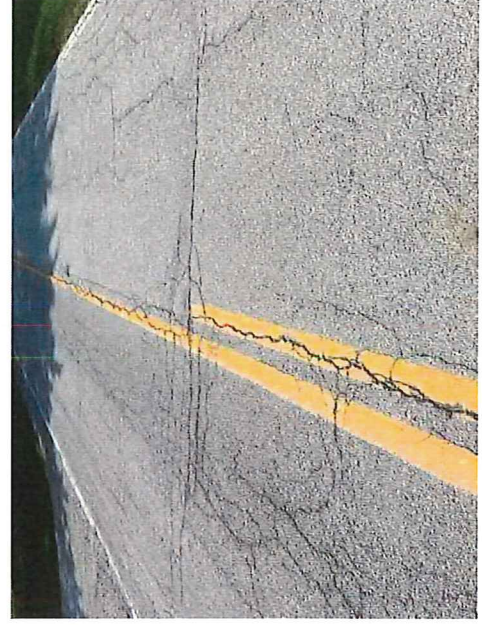

AT TR 279 INTERSECTION, LOOKING SB

**DISTRICT 5
CAPITAL IMPROVEMENT PROJECTS
QUESTIONNAIRE
ROUND 35**

Name of Applicant: Sandusky County
Project Title: 2021 CR 268 & CR 290 Improvements

The following questions are to be answered for each application submitted for State Issue II SCIP, LTIP and Loan Projects. Please provide specific information using the best documentation available to you. Justification of your responses to these questions will be required if your project is selected for funding, so please provide correct and accurate responses. **Communities and Townships under 5,000 in population should also complete the Small Government Criteria.**

1. What percentage of the project in repair A=100%, replacement B= __%, expansion C= __%, and new D= __%? (Use dollar amounts of project to figure percentages and make sure the total equals one hundred(100) percent) A+B= 100% C+D= __% **ORC Reference(s):164.06(B)(1); 164.14(E)(10)**

Repair/Replacement = Repair or Replacement of public facilities owned by the government (any subdivision of the state).

New/Expansion = Replacement of privately owned wells, septic systems, private water or wastewater systems, etc.

- 2a. Existing Physical Condition of Infrastructure **ORC Reference(s):164.06(B)(2);164.14(E)(9);164.14(E)(2); 164.14(E)(8)**

Points	Category	Description	Examples
10	Failing	Infrastructure has reached a point where it requires replacement, reconstruction or reconfiguration to fulfill its purpose	-Intersection Reconfiguration due to accident problem- Structural paving of 3.5" or greater of additional pavement - Pavement Widening to meet ODOT L&D Standards - Complete Pavement Reconstruction -Water or Sewer Line Replacement - Water or Sewer Plant Replacement - Widening graded shoulder width to ODOT L&D Standard -Complete Bridge or Culvert replacement
X 8	Poor	The condition is substandard and requires repair or restoration in order to return to the intended level of service and comply with current design standards. Infrastructure contains deficiency and is functioning at a diminished capacity.	-Multiple course of paving - Structural Culvert Lining - Bridge Deck Replacement - Replacement of a significant part of a water or sewer plant - Single course of paving with

			25% base repair-Widening graded shoulder width to less than ODOT L&D Standard
6	Fading	The condition requires reconditioning to continue to function as originally intended.	-Single course of paving -Sewer Lining Projects -Water tower painting -Replacement of pumps, hydrants, valves, filters, etc in existing water and sewer systems-Widening aggregate berm on existing graded shoulder width
4	Fair	The condition is average, not good or poor. The infrastructure is still functioning as originally intended. Minor deficiencies exist requiring repair to continue to function as originally intended and/or to meet current design standards	
2	Good	The condition is safe and suitable to purpose. Infrastructure is functioning as originally intended, but requires minor repairs and/or upgrades to meet current design standards	
0	Excellent	The condition is new or requires no repair. Or, no supporting documentation has been submitted	

2b. Age of Infrastructure **ORC Reference(s):164.06(B)(2)**

Life	20	30	50
Project Type	Road	Wastewater and Water Treatment	Bridge/Culvert, Sanitary Sewer, Water Supply, Storm Water, Solid Waste
Points			
0	0-4 Years	0-6 Years	0-10 Years
1	5-8 Years	7-12 Years	11-20 Years
2	9-12 Years	13-18 Years	21-30 Years
3	13-16 Years	19-24 Years	31-40 Years
X 4	17-20 Years	25-30 Years	41-50 Years
5	20+ Years	30+ Years	50+ Years

3. Health and Safety Rating: **ORC Reference(s):164.06(B)(4),164.14(E)(1); 164.14(E)(10)**

If the proposed project is not approved what category would best represent the impact on the general health

and/or public safety?

ROADS

- Extremely Critical: Resurfacing, Restoration, Rehabilitation and Reconstruction (4R) of a Major Access Road.*
- X Critical: Resurfacing, Restoration and Rehabilitation (3R) of a Major Access Road.*
- Major: Resurfacing, Restoration, Rehabilitation and Reconstruction (4R) of a Minor Access Road.*
- Moderate: Resurfacing, Restoration and Rehabilitation (3R) of a Minor Access Road.*
- Minimal: Preventative Maintenance of a Major Access Road.
- No Impact: Preventative Maintenance of a Minor Access Road.

Projects that have a variety of work will be scored in the LOWEST category of work contained in the Construction Estimate.

Road/Street Classifications:

- X Major Access Road: *Roads or streets that have a dual function of providing access to adjacent properties and providing through or connecting service between other roads.*
- Minor Access Road: *Roads or streets that primarily provide access to adjacent properties without through continuity, such as cul-de-sacs or loop roads or streets.*
- Preventative Maintenance: *Non Structural Pavement work such as chip sealing, cape sealing, micro-surfacing, crack sealing, etc.*

*(3R) Resurfacing, Restoration and Rehabilitation - Improvements to existing roadways, which have as their main purpose, the restoration of the physical features (pavement, curb, guardrail, etc.) without altering the original design elements. (Surface and Intermediate layer Mill and Fills, overlays with less than or equal to 3.5" of additional pavement, etc....)

*(4R) Resurfacing, Restoration, Rehabilitation and Reconstruction - Much like 3R, except that 4R allows for the complete reconstruction of the roadway and alteration of certain design elements (i.e., lane widths, shoulder width, SSD, overlays with greater than 3.5" of additional pavement. etc.).

BRIDGES SUFFICIENCY RATING

- Extremely Critical: 0-25, or a General Appraisal rating of 3 or less.
- Critical: 27-50, or a General Appraisal rating of 4.
- Major: 51-65 or a General Appraisal rating of 5 or 6.
- Moderate: 66-80 or a General Appraisal rating of 7.

Minimal: 81-100 or a General Appraisal rating of more than 7.

No Impact: Bridge on a new roadway.

WASTEWATER TREATMENT PLANTS

Extremely Critical: Environmental Protection Agency (EPA) orders in the form of a consent decree, findings and orders or court order. Health Department Construction Ban.

Critical: Improvements ordered by the Environmental Protection Agency (EPA) in the form of NPDES Orders.

Major: Replace deficient appurtenances. Update existing processes due to EPA recommendations.

Moderate: Increase capacity to meet current needs or update processes to improve effluent quality.

Minimal: New/Expansion project to meet a specific development proposal.

No Impact: New/Expansion to meet future or projected needs.

WATER TREATMENT PLANT

Extremely Critical: EPA orders in the form of a consent decree, findings and orders or court order.

Critical: Improvements to meet Environmental Protection Agency (EPA) Safe Drinking Water Regulations and/or NPDES Orders.

Major: Replace deficient appurtenances. Update existing processes due to EPA recommendations.

Moderate: Increase capacity to meet current needs or update processes to improve water quality.

Minimal: New/Expansion project to meet a specific development proposal.

No Impact: New/Expansion to meet future or projected needs.

COMBINED SEWER SEPARATIONS (May be construction of either new storm or sanitary sewer as long as the result is two separate sewer systems.)

Extremely Critical: EPA orders in the form of a consent decree, findings and orders or court order. Health Department Construction Ban.

Critical: Separate, due to chronic backup or flooding in basements.

Major: Separate, due to documented water quality impairment, or due to EPA

recommendations.

- Moderate: Separate, due to specific development proposal within or upstream of the combined system area.
- Minimal: Separate, to conform to current design standards.
- No Impact: No positive health effect.

STORM SEWERS

- Extremely Critical: EPA orders in the form of a consent decree, findings and orders or court order.
- Critical: Chronic flooding (structure damage).
- Major: Inadequate capacity (land damage).
- Moderate: Inadequate capacity with no associated damage.
- Minimal: New/Expansion to meet current needs.
- No Impact: New/Expansion to meet future or project needs.

CULVERTS

- Extremely Critical: Structurally deficient or functionally obsolete. Deterioration has already caused a safety hazard to the public.
- Critical: Inadequate capacity with land damage and the existing or high probability of property damage.
- Major: Inadequate capacity (land damage).
- Moderate: Inadequate capacity with no associated damage.
- Minimal: New/Expansion to meet current needs.
- No Impact: New/Expansion to meet future or projected needs.

SANITARY SEWERS

- Extremely Critical: EPA orders in the form of a consent decree, findings and orders or court order. Health Department Construction Ban.
- Critical: Replace, due to chronic pipe failure, chronic backup or flooding in basements. Improvements ordered by the Environmental Protection Agency (EPA) in the form of NPDES Orders.

- Major: Replace, due to inadequate capacity or infiltration, or due to EPA recommendations.
- Moderate: Rehabilitate to increase capacity to meet current needs or to reduce inflow and infiltration.
- Minimal: New/Expansion project to meet a specific development proposal.
- No Impact: New/Expansion to meet future or projected needs.

SANITARY LIFT STATIONS AND FORCE MAINS

- Extremely Critical: Structurally deficient. Deterioration has already caused a safety/health hazard to the public, or, EPA orders in the form of a consent decree, findings and orders or court order.
- Critical: Inadequate capacity with actual or a high probability of property damage. Improvements ordered by the Environmental Protection Agency (EPA) in the form of NPDES Orders.
- Major: EPA recommendations, or, reduces a probable health and/or safety problem.
- Moderate: Rehabilitate to increase capacity to meet current needs.
- Minimal: New/Expansion to meet a specific development proposal.
- No Impact: New/Expansion to meet future or projected needs.

WATER PUMP STATIONS

- Extremely Critical: Structurally deficient. Deterioration has already caused a safety hazard to the public, or, EPA orders in the form of a consent decree, findings and orders or court order.
- Critical: Inadequate capacity with the inability to maintain pressure required for fire flows.
- Major: Replace due to inadequate capacity or EPA recommendations.
- Moderate: Rehabilitate to increase capacity to meet current needs.
- Minimal: New/Expansion to meet a specific development proposal.
- No Impact: New/Expansion to meet future or projected needs.

WATER LINES/WATER TOWERS

- Extremely Critical: Solve low water pressure or excessive incidents of main breaks in project area.
- Critical: Replace, due to deficiency such as excessive corrosion, etc.

- Major: Replace undersized water lines as upgrading process.
- Moderate: Increase capacity to meet current needs.
- Minimal: New/Expansion project to meet a specific development proposal.
- No Impact: New/Expansion to meet future or projected needs.

OTHER

- Extremely Critical: There is a present health and/or safety threat.
- Critical: The project will provide immediate health and/or safety benefit.
- Major: The project will reduce a probable health and/or safety problem.
- Moderate: The project will delay a health and/or safety problem.
- Minimal: A possible future health and/or safety problem mitigation.
- No Impact: No health and/or safety effect.

NOTE: Combined projects that can be rated in more than one subset may be rated in the other category at the discretion of the District 5 Executive Committee. In general, the majority of the cost or scope of the project shall determine the category under which the project will be scored.

(Submittals without supporting documentation will receive 0 Points for this question.)

Extremely Critical ____, Critical X, Major ____, Moderate ____, Minimal ____, No Impact ____. Explain your answer. **3R Improvements to a Major Access Road**

(Additional narrative, charts and/or pictures should be attached to questionnaire)

4. Identify the amount of local funds that will be used on the project as a percentage of the total project cost. **ORC Reference 164.06(B)(6); ORC 164.06(B)(3)**

A.) Amount of Local Funds = \$ 605,000.00

B.) Total Project Cost = \$ 880,000.00

RATIO OF LOCAL FUNDS DIVIDED by TOTAL PROJECT COSTS (A/B)= 69 %

Note: Local funds should be considered funds derived from the applicant budget or loans funds to be paid back through local budget, assessments, rates or tax revenues collected by the applicant.

5. Identify the amount of other funding sources to be used on the project, excluding SCIP or LTIP Funds,

as a percentage of the total project cost. **ORC Reference(s):164.06(B)(7);164.14(E)(4)**

Grants ___% Gifts ___%, Contributions ___%

Other ___% (explain) _____ , Total ___%

Note: Grant funds and other revenues not contributed or collected through taxes by the applicant should be considered other funds. The Scope of Work for each Funding Source must be the same.

6. Total Amount of SCIP and Loan Funding Requested- An Applicant can request a grant per the categories below for points as indicated on the Priority Rating Sheet. If the Applicant is including a loan request equal to, but not exceeding 50% of the OPWC funding amounts listed below, there will be no point penalty. If loan funds requested are more than 50%, points as listed in the Priority Rating Sheet will apply. **ORC Reference(s):164.14(E)(10);164.06(B)(5)**

_____	\$500,001 or More
_____	\$400,001-\$500,000
_____	\$325,001-\$400,000
_____	\$275,001-\$325,000
<u> X </u>	\$175,001-\$275,000
_____	\$175,000 or Less

There are times when the District spends all of the grant money and has loan money remaining. When this happens, the district makes a loan offer in the amount of the requested grant to the communities that were not funded. The offers are made in the order of scoring. We need to know if you are not successful in obtaining grant dollars for your project if you would be interested in loan money:

YES _____ NO X

(This will only be considered if you are not funded with grant money and there is remaining loan money.) **Please note: if you answer “no” you will not be contacted, only if you answer “yes” will an offer be made in the event that there is loan money remaining.**

7. If the proposed project is funded, will its completion directly result in the creation of permanent full-time equivalent (FTE) jobs (FTE jobs shall be defined as 35 hours/week) ? Yes ___ No X . If yes, how many jobs within eighteen months? ___ Will the completed project retain jobs that would otherwise be permanently lost? Yes ___ No X . If yes, how many jobs _____ **will be created/retrained** within 18 months **following the completion of the improvements?**

ORC Reference(s): 164.14(E)(3);164.14(E)(10)

(Supporting documentation in the form of letter from affected industrial or commercial enterprises that specify full time equivalent jobs that will be retained or created directly by the installation or improvement of Public infrastructure. Additional items such as; 1) newspaper articles or other media news accounts, 2) public meeting minutes, and/or 3) a letter from the County Economic Development Director or State of Ohio Economic Development Professional that alludes to the requirement for the infrastructure improvement to support the business. Submittals without supporting documentation will

receive 0 points for this question.)

8. What is the total number of existing users that will directly benefit from the proposed project if completed? 1,024 (Use households served, traffic counts, etc. and explain the basis by which you arrived at your number.) **_ORC Reference 164.14(E)(7); 164.06(B)(10)**
9. Economic Distress Criteria **ORC Reference 164.06(B)(8)**
What is the Local Median Household Income as a percentage of the District Median Household Income?
106.91 %. Please utilize the Economic Distress Scoring Criteria based on ACS 2013-2017 Data provided in Exhibit A.
10. Readiness to Proceed Criteria **ORC Reference 164.06(B)(9); ORC 164.14(E)(5)**
Please categorize the status of planning and design elements for the project.
- | | |
|-------------------|--|
| <u> </u> | Plans have not begun yet (0 Points) |
| <u> </u> | Preliminary Engineering Complete (1 Point) |
| <u> X </u> | Final Design Complete (2 Points) |
11. Base Score Total for Questions 1-10= _____
12. County Subcommittee Priority Points= _____
(25-20-15 Points for each of the SCIP and LTIP Project Categories)
-

13. DISCRETIONARY POINTS (BY DISTRICT COMMITTEE ONLY)

13a. A **District Discretionary Point** may be awarded to projects that demonstrate significant Area-wide, County, or Community Impact. (Include documentation to support the claim of significance)
(Maximum of 1 Point at the discretion of the District Executive Committee) _____

ORC Reference 164.14(E)(7)

13b. A **District Discretionary Point** may be awarded to projects that demonstrate that the entity has maximized local financial resources including assessments. Provide a Fund Status Report and/or the water and sanitary waste utility rate structures are at least 2.5% of area median household income for combined systems and 1.5% of the area median household income for water and sanitary only systems. Please provide rate ordinances for water and sanitary sewer to be considered for discretionary points. (Maximum of 1 Point at the discretion of the District 5 Executive Committee) _____ **ORC Reference 164.06(B)(3)**

14. **Grand Total of Points** _____

15. Is subdivision's population less than 5,000 Yes No X If yes, continue. You may want to design your project per Small Government Project Evaluation Criteria, released for the current OPWC Round to assist in evaluating your project for potential Small Government Funding. The Small Government Criteria is available on the OPWC website at

<https://www.pwc.ohio.gov/Portals/0/Data/SmallGovernment%20Round%2035%20Methodology.pdf?ver=2019-08-07-071749-143>

16. **OHIO PUBLIC WORKS COMMISSION SMALL GOVERNMENT PROGRAM GUIDELINES**

All projects that are sponsored by a subdivision with a population of 5,000 or less, and not earning enough points for District Funding from SCIP or LTIP Funds, are then rated using the Small Government Program Rating Criteria for the corresponding funding round. In order to be rated the entity must submit the Small Government Supplement and their required budgets with their application.

Only infrastructure that is village- or township- owned is eligible for assistance. The following policies have been adopted by the Small Government Commission:

- District Integrating Committees may submit up to seven (7) applications for consideration by the Commission. All 7 must be ranked, however, only the top five (5) will be scored. The remaining two (2) will be held as contingency projects should an application be withdrawn.
- Grants are limited to \$500,000. Any assistance above that amount must be in the form of a loan.
- Grants for new or expanded infrastructure cannot exceed 50% of the project estimate.
- The Commission may deny funding for water and sewer systems that are deemed to be more cost-effective if regionalized.

• If a water or sewer project is determined to be affordable, the project will be offered a loan rather than a grant. Pay special attention to the **Water & Wastewater Affordability Supplemental** and the **Small Government Water & Wastewater Affordability Calculation Worksheet**. Both are available on the Small Government Program Tab at <https://www.pwc.ohio.gov/Programs/Infrastructure-Programs/Small-Government>

• Should there be more projects that meet the “annual score” than there is funding, the tie breaker is those projects which scored highest under Health & Safety, with the second tie breaker being Condition. If multiple projects have equivalent Health & Safety and Condition scores they are arranged according to the amount of assistance from low to high. Once the funded projects are announced, “contingency protects” may be funded from project under-runs by continuing down the approved project list.

• Supplemental assistance is not provided to projects previously funded by the Commission.

• Applicants have 30 days from receipt of application by OPWC without exception to provide additional documentation to make the application more competitive under the Small Government criteria. Applications will be scored after the 30-day period has expired. The applicants for each District's two (2) contingency projects will have the same 30-day period to submit supplemental information but these applications will not be scored unless necessary to do so. **It is each applicant's responsibility for determining the need for supplemental material. The applicant will not be asked for or notified of missing information unless the Commission has changed the project type and it affects the documentation required. Important information may include, but is not limited to: age of infrastructure, traffic counts or utility users, median income information, user rates ordinances, and the Auditor's Certificate of Estimated Revenues or documentation from the Auditor of State that subdivision is in a state of fiscal emergency.**

If you desire to have your Round 35 project considered for Small Government Funding please download the Small Government Evaluation Criteria applicable to Round 35 by accessing the OPWC Website at
<https://www.pwc.ohio.gov/Portals/0/Data/SmallGovernment%20Round%2035%20Methodology.pdf?ver=2019-08-07-071749-143>

Please complete the Small Government Evaluation Criteria and attach all required supporting documentation and attach it to the District 5 Questionnaire for Round 35.

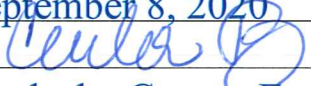
Date: September 8, 2020
Signature: 
Title: Sandusky County Engineer
Address: 2500 West State Street, Fremont, Ohio 43420
Phone: (419) 334-9731
FAX: (419) 334-9733
Email: cbaez@co.sandusky.oh.us

District 5 Capital Improvement Project Priority Rating Sheet, Round 35																	
COUNTY: Sandusky County PROJECT: 2021 CR 268 & CR 290 Improvements EST. COST: \$880,000.00											PROJECT NUMBER:						
No.	A WEIGHT FACTOR	CRITERIA TO BE CONSIDERED	B PRIORITY FACTORS					"A" x "B"	PRIORITY FACTORS						No.		
			0	2	4	6	8		10	0	2	4	6	8		10	
1	1	(REPAIR OR REPLACE) vs. (NEW OR EXPANSION)						X	10	0% +	20% +	40% +	60% +	80% +	100% +	X	1
										Repair or Replacement	Repair or Replacement	Repair or Replacement	Repair or Replacement	Repair or Replacement	Repair or Replacement		
2A	1	EXISTING PHYSICAL CONDITION Please refer to Criteria #2 of the Round 35 Scoring Methodology. Must submit substantiating documentation. (100% New or Expansion = 0 Points)						X	8	0	2	4	6	8	10	X	2A
										Excellent	Good	Fair	Fading	Poor	Failing		
2B	1	AGE						X	4	Type	0	1	2	3	4	5	2B
										Road	0-4 Yrs	5-8 Yrs	9-12 Yrs	13-16 Yrs	X 17-20 Yrs	20+ Yrs	
										Wastewater	0-6 Yrs	7-12 Yrs	13-18 Yrs	19-24 Yrs	25-30 Yrs	30+ Yrs	
										Bridge/Culvert, Sanitary Sewer, Water Supply, Storm Water, Solid Waste	0-10 Yrs	11-20 Yrs	21-30 Yrs	31-40 Yrs	41-50 Yrs	50+ Yrs	
3	2	PUBLIC HEALTH AND/OR SAFETY CONCERNS Submittals without supporting documentation will receive 0 points for this question.						X	16	0	2	4	6	8	10	X	3
										No Impact	Minimal	Moderate	Major	Critical	Extremely Critical		
4	2	LOCAL MATCHING FUNDS Percentage of Local Share (Local funds are funds derived from the applicant budget or a loan to be paid back through the applicant budget, assessments, rates or tax revenues) *						X	20	0	2	4	6	8	10	X	4
										0%	10%	20%	30%	40%	50%		
5	1	OTHER FUNDING (Excluding Issue II Funds) (Grants and other revenues not contributed or collected through taxes by the applicant, including GIFs, Contributions, etc. -- must submit copy of award or status letter.)	X						0	X							5
										0%	10%	20%	30%	40%	50%		
6		OPWC GRANT AND LOAN FUNDS REQUESTED Please refer to Criteria #6 of the Round 35 Methodology for clarification.															6
	2	Grant or Loan Only	-9	-8	0	8	9	10		-9	-8	0	8	9	10		6
								X	18	Grant or Loan Only	\$500,001 or more	\$400,001 to \$500,000	\$325,001 to \$400,000	\$275,001 to \$325,000	\$175,001 to \$275,000	\$175,000 or less	
	2	Grant /Loan Combination	-9	-8	0	8	9	10		Grant/Loan Combination	\$750,000 or more	\$600,001 to \$750,000	\$487,501 to \$600,000	\$412,501 to \$487,500	\$282,501 to \$412,500	\$282,500 or less	6
When scoring a project that is only grant or only loan, please use the chart labeled "Grant or Loan Only". When scoring a grant/loan combination, score the project for the grant in the first chart, then use the second chart labeled "Grant/Loan Combination" to score the total (grant and loan combined). Use the lower of the two as the score.																	
7	1	JOB CREATION/RETENTION Indicate full time equivalent jobs, include supporting documentation in the form of a commitment letter from business or third party entity.	X						0	X							7
										0-6 Jobs	7-14 Jobs	15-24 Jobs	25+ Jobs				
8	1	BENEFIT TO EXISTING USERS (households or traffic counts) to avoid existing user street connections. Traffic Counts within two years with certified documentation, etc.						X	10	0	2	4	6	8	10	X	8
										0-99 Users	100 - 349 Users	350 - 499 Users	500 - 749 Users	750 - 1000 Users	1000+ Users		
9	1	ECONOMIC DISTRESS Local MHI as a percentage of the District Median MHI	X						0	X							9
										100%+	80%-100%	Less Than 80%					
10	1	READINESS TO PROCEED						X	2	0	1	2					10
										Plans Not Begun Yet	Preliminary Engineering Complete	Final Design Complete					
11		SUBTOTAL RANKING POINTS (MAX. = 115)							88	Other Info: Does this project have a significant impact on productive farmland? YES <input checked="" type="radio"/> Attach impact statement if yes. Is the Applicant ready to proceed to bids after State Approval within 6 months? <input checked="" type="radio"/> NO							
12		COUNTY SUBCOMMITTEE PRIORITY POINTS (25-20-15)								District Discretionary Point may be awarded to projects that demonstrate significant Area-wide, County, or Community Impact. Include documentation to support the claim of significance.							
13A		DISCRETIONARY POINTS (BY DISTRICT ONLY) (MAX.=1)								District Discretionary Point may be awarded to projects that demonstrate that the entity has maximized financial resources including assessments and utility rate structure.							
13B		DISCRETIONARY POINTS (BY DISTRICT ONLY) (MAX.=1)															
14		GRAND TOTAL RANKING POINTS															

* Applicants must certify local and other share contributions. Specify, all funding sources to be utilized as local share at the time of application submittal.