

District 5 Capital Improvement Project Priority Rating Sheet, Round 35															
COUNTY:										PROJECT NUMBER:					
PROJECT:															
EST. COST: #262,500															
No.	A WEIGHT FACTOR	CRITERIA TO BE CONSIDERED	B PRIORITY FACTORS					A x B	PRIORITY FACTORS						No.
			0	2	4	6	8		10	0	2	4	6	8	
1	1	(REPAIR OR REPLACE) vs. (NEW OR EXPANSION)						X 10	0% +	20% +	40% +	60% +	80% +	100% +	1
									Repair or Replacement	Repair or Replacement	Repair or Replacement	Repair or Replacement	Repair or Replacement	Repair or Replacement	
2A	1	EXISTING PHYSICAL CONDITION Please refer to Criteria #2 of the Round 35 Scoring Methodology. Must submit substantiating documentation. (100% New or Expansion = 0 Points)						X 8	0	2	4	6	8	10	2A
									Excellent	Good	Fair	Fading	Poor	Failing	
2B	1	AGE						X 5	0	1	2	3	4	5	2B
									Road	Wastewater	Bridge/Culvert	Sanitary Sewer, Water Supply, Storm Water, Solid Waste			
									0-4 Yrs	5-8 Yrs	9-12 Yrs	13-16 Yrs	17-20 Yrs	20+ Yrs	
									0-6 Yrs	7-12 Yrs	13-18 Yrs	19-24 Yrs	25-30 Yrs	30+ Yrs	
									0-10 Yrs	11-20 Yrs	21-30 Yrs	31-40 Yrs	41-50 Yrs	50+ Yrs	
3	2	PUBLIC HEALTH AND/OR SAFETY CONCERNS Submittals without supporting documentation will receive 0 points for this question.						X 12	0	2	4	6	8	10	3
									No Impact	Minimal	Moderate	Major	Critical	Extremely Critical	
4	2	LOCAL MATCHING FUNDS Percentage of Local Share (Local funds are funds derived from the applicant budget or a loan to be paid back through the applicant budget, assessments, rates or tax revenues) *						X 20	0	2	4	6	8	10	4
									0%	10%	20%	30%	40%	50%	
5	1	OTHER FUNDING (Excluding Issue II Funds) (Grants and other revenues not contributed or collected through taxes by the applicant, including Gifts, Contributions, etc. - must submit copy of award or status letter.)						X 0	0	2	4	6	8	10	5
									0%	10%	20%	30%	40%	50%	
6	2	OPWC GRANT AND LOAN FUNDS REQUESTED Please refer to Criteria #6 of the Round 35 Methodology for clarification.													6
		Grant or Loan Only							-9	-3	0	8	9	10	6
									Grant or Loan Only	\$500,001 or more	\$400,001 to \$500,000	\$325,001 to \$400,000	\$275,001 to \$325,000	\$175,001 to \$275,000 or less	6
									Grant/Loan Combination	\$750,000 or more	\$600,001 to \$750,000	\$487,501 to \$600,000	\$412,501 to \$487,500	\$262,501 to \$412,500 or less	6
		Grant/Loan Combination						X 20							
		When scoring a project that is only grant or only loan, please use the chart labeled "Grant or Loan Only". When scoring a grant/loan combination, score the project for the grant in the first chart, then use the second chart labeled "Grant/Loan Combination" to score the total (grant and loan combined). Use the lower of the two as the score.													
7	1	JOB CREATION/RETENTION Indicate full time equivalent jobs. Include supporting documentation in the form of a commitment letter from business or third party entity.						X 0	0	2	4	6			7
									0-6 Jobs	7-14 Jobs	15-24 Jobs	25+ Jobs			
8	1	BENEFIT TO EXISTING USERS (households or traffic counts) Connections, Traffic Counts within two years with certified documentation, etc.						X 2	0	2	4	6	8	10	8
									0-99 Users	100-349 Users	350-499 Users	500-749 Users	750-1000 Users	1000+ Users	
9	1	ECONOMIC DISTRESS Local MHI as a percentage of the District Median MHI						X 1	0	1	2				9
									100%+	80%-100%	Less Than 80%				
10	1	READINESS TO PROCEED						X 1	0	1	2				10
									Plans Not Begun	Preliminary Engineering Complete	Final Design Complete				
11		SUBTOTAL RANKING POINTS (MAX = 115)						79	Other info: Does this project have a significant impact on productive farmland? YES NO Attach impact statement if yes. Is the Applicant ready to proceed to bids after State Approval within 6 months? YES NO						
12		COUNTY SUBCOMMITTEE PRIORITY POINTS (25-20-15)													
13A		DISCRETIONARY POINTS (BY DISTRICT ONLY) (MAX=1)							District Discretionary Point may be awarded to projects that demonstrate significant Area-wide, County, or Community Impact. Include documentation to support the claim of significance.						
13B		DISCRETIONARY POINTS (BY DISTRICT ONLY) (MAX=1)							District Discretionary Point may be awarded to projects that demonstrate that the entity has maximized financial resources including assessments and utility rate structure.						
14		GRAND TOTAL RANKING POINTS													

* Applicants must certify local and other share contributions. Specify, all funding sources to be utilized as local share at the time of application submittal.



State of Ohio
Public Works Commission
Application for Financial Assistance

IMPORTANT: Please consult "Instructions for Financial Assistance for Capital Infrastructure Projects" for guidance in completion of this form.

Applicant

Applicant: Village of Hamler Subdivision Code: 069-33096
 District Number: 5 County: Henry Date: 07/28/2020
 Contact: Greg Bockrath P.E., P.S. Phone: (419) 523-5789
(The individual who will be available during business hours and who can best answer or coordinate the response to questions)
 Email: greg@bockrath-es.com FAX: (419) 523-5799

Project Name: Sanitary Lagoon Improvements Zip Code: 43524

	Subdivision Type	Project Type	Funding Request Summary
Project	<small>(Select one)</small>	<small>(Select single largest component by \$)</small>	<small>(Automatically populates from page 2)</small>
	<input type="checkbox"/> 1. County	<input type="checkbox"/> 1. Road	Total Project Cost: <u>262,500</u> .00
	<input type="checkbox"/> 2. City	<input type="checkbox"/> 2. Bridge/Culvert	1. Grant: <u>131,250</u> .00
	<input type="checkbox"/> 3. Township	<input type="checkbox"/> 3. Water Supply	2. Loan: <u>131,250</u> .00
	<input checked="" type="checkbox"/> 4. Village	<input checked="" type="checkbox"/> 4. Wastewater	3. Loan Assistance/ Credit Enhancement: <u>0</u> .00
	<input type="checkbox"/> 5. Water (6119 Water District)	<input type="checkbox"/> 5. Solid Waste	Funding Requested: <u>262,500</u> .00
		<input type="checkbox"/> 6. Stormwater	

District Recommendation (To be completed by the District Committee)

Funding Type Requested		
<small>(Select one)</small>		
<input type="checkbox"/> State Capital Improvement Program	SCIP Loan - Rate: _____ % Term: _____ Yrs	Amount: _____ .00
<input type="checkbox"/> Local Transportation Improvement Program	RLP Loan - Rate: _____ % Term: _____ Yrs	Amount: _____ .00
<input type="checkbox"/> Revolving Loan Program	Grant:	Amount: _____ .00
<input type="checkbox"/> Small Government Program	LTIP:	Amount: _____ .00
District SG Priority: _____	Loan Assistance / Credit Enhancement:	Amount: _____ .00

For OPWC Use Only

STATUS _____	Grant Amount: _____ .00	Loan Type: <input type="checkbox"/> SCIP <input type="checkbox"/> RLP
Project Number: _____	Loan Amount: _____ .00	Date Construction End: _____
_____	Total Funding: _____ .00	Date Maturity: _____
Release Date: _____	Local Participation: _____ %	Rate: _____ %
OPWC Approval: _____	OPWC Participation: _____ %	Term: _____ Yrs

1.0 Project Financial Information (All Costs Rounded to Nearest Dollar)

1.1 Project Estimated Costs

Engineering Services

Preliminary Design:	_____ 2,000 .00		
Final Design:	_____ 8,500 .00		
Construction Administration:	_____ 4,500 .00		
Total Engineering Services:	a.) _____ 15,000 .00	_____ 6 %	
Right of Way:	b.) _____ .00		
Construction:	c.) _____ 240,000 .00		
Materials Purchased Directly:	d.) _____ .00		
Permits, Advertising, Legal:	e.) _____ .00		
Construction Contingencies:	f.) _____ 7,500 .00	_____ 3 %	
Total Estimated Costs:	g.) _____ 262,500 .00		

1.2 Project Financial Resources

Local Resources

Local In-Kind or Force Account:	a.) _____ .00		
Local Revenues:	b.) _____ .00		
Other Public Revenues:	c.) _____ .00		
ODOT / FHWA PID: _____	d.) _____ .00		
USDA Rural Development:	e.) _____ .00		
OEPA / OWDA:	f.) _____ .00		
CDBG:	g.) _____ .00		
<input type="checkbox"/> County Entitlement or Community Dev. "Formula"			
<input type="checkbox"/> Department of Development			
Other: _____	h.) _____ .00		
Subtotal Local Resources:	i.) _____ 0 .00	_____ 0 %	

OPWC Funds (Check all requested and enter Amount)

Grant: <u>50</u> % of OPWC Funds	j.) _____ 131,250 .00		
Loan: <u>50</u> % of OPWC Funds	k.) _____ 131,250 .00		
Loan Assistance / Credit Enhancement:	l.) _____ 0 .00		
Subtotal OPWC Funds:	m.) _____ 262,500 .00	_____ 100 %	
Total Financial Resources:	n.) _____ 262,500 .00	_____ 100 %	

1.3 Availability of Local Funds

Attach a statement signed by the Chief Financial Officer listed in section 5.2 certifying all local resources required for the project will be available on or before the earliest date listed in the Project Schedule section. The OPWC Agreement will not be released until the local resources are certified. Failure to meet local share may result in termination of the project. Applicant needs to provide written confirmation for funds coming from other funding sources.

2.0 Repair / Replacement or New / Expansion

2.1 Total Portion of Project Repair / Replacement:	<u>262,500</u> .00	<u>100</u> %
2.2 Total Portion of Project New / Expansion:	<u>0</u> .00	<u>0</u> %
2.3 Total Project:	<u>262,500</u> .00	<u>100</u> %

A Farmland Preservation letter is required for any impact to farmland

3.0 Project Schedule

3.1 Engineering / Design / Right of Way	Begin Date: <u>01/07/2019</u>	End Date: <u>09/11/2020</u>
3.2 Bid Advertisement and Award	Begin Date: <u>07/15/2021</u>	End Date: <u>08/15/2021</u>
3.3 Construction	Begin Date: <u>09/01/2021</u>	End Date: <u>06/30/2022</u>

Construction cannot begin prior to release of executed Project Agreement and issuance of Notice to Proceed.

Failure to meet project schedule may result in termination of agreement for approved projects. Modification of dates must be requested in writing by project official of record and approved by the Commission once the Project Agreement has been executed.

4.0 Project Information

If the project is multi-jurisdictional, information must be consolidated in this section.

4.1 Useful Life / Cost Estimate / Age of Infrastructure

Project Useful Life: 23 Years Age: 1968 (Year built or year of last major improvement)

Attach Registered Professional Engineer's statement, with seal or stamp and signature confirming the project's useful life indicated above and detailed cost estimate.

4.2 User Information

Road or Bridge: Current ADT _____ Year _____ Projected ADT _____ Year _____

Water / Wastewater: Based on monthly usage of 4,500 gallons per household; attach current ordinances.

Residential Water Rate Current \$ 69.75 Proposed \$ _____

Number of households served: 290

Residential Wastewater Rate Current \$ 82.75 Proposed \$ _____

Number of households served: 290

Stormwater: Number of households served: 0

4.3 Project Description

- A: SPECIFIC LOCATION (Supply a written location description that includes the project termini; a map does not replace this requirement.) 500 character limit.

Village of Hamler Sanitary Lagoons are located on a 10 Acre Village owned parcel of land approximately 0.84 miles North of the Village of Hamler and 0.27 miles East of SR 109 in the SW 1/4 of Section 2, Marion Township, Henry County, Ohio.

- B: PROJECT COMPONENTS (Describe the specific work to be completed; the engineer's estimate does not replace this requirement) 1,000 character limit.

The project consists of installing a Chlorination / Dechlorination Wastewater Treatment System to disinfect the Village of Hamler Wastewater Lagoon to bring E.coli levels to within EPA limits. Addition components include an prefabricated sampling building with a refrigerated sampler, aggregate access drive, electrical supply and components.

- C: PHYSICAL DIMENSIONS (Describe the physical dimensions of the existing facility and the proposed facility. Include length, width, quantity and sizes, mgd capacity, etc in detail.) 500 character limit.

The Hamler Sanitary Wastewater Treatment Lagoons are located on a 10 Acre parcel of land. The existing lagoon cells are approximately 2.5 acres each. The proposed aggregate Drive is 600 feet in length and 12 in width. The proposed Sampling Building is 12' x12' square.

5.0 Project Officials

Changes in Project Officials must be submitted in writing from an officer of record.

5.1 Chief Executive Officer (Person authorized in legislation to sign project agreements)

Name: Jeff Brubaker
Title: Mayor of Hamler
Address: 871 E. Hubbard Street

City: Hamler State: OH Zip: 43524
Phone: (419) 274-7651
FAX:
E-Mail: hamlermayor@gmail.com

5.2 Chief Financial Officer (Can not also serve as CEO)

Name: Shelly Grant
Title: Fiscal Officer of Hamler
Address: 871 E. Hubbard Street

City: Hamler State: OH Zip: 43524
Phone: (419) 274-7651
FAX:
E-Mail: shellygrant4@yahoo.com

5.3 Project Manager

Name: Greg Bockrath P.E., P.S.
Title: Owner / Manager Bockrath & Associates
Address: 115 S. Fair Ave., Suite A

City: Ottawa State: OH Zip: 45875
Phone: (419) 523-5789
FAX: (419) 523-5799
E-Mail: greg@bockrath-es.com

6.0 Attachments / Completeness review

Confirm in the boxes below that each item listed is attached (Check each box)

- A certified copy of the legislation by the governing body of the applicant authorizing a designated official to sign and submit this application and execute contracts. This individual should sign under 7.0, Applicant Certification, below.
- A certification signed by the applicant's chief financial officer stating the amount of all local share funds required for the project will be available on or before the dates listed in the Project Schedule section. If the application involves a request for loan (RLP or SCIP), a certification signed by the CFO which identifies a specific revenue source for repaying the loan also must be attached. Both certifications can be accomplished in the same letter.
- A registered professional engineer's detailed cost estimate and useful life statement, as required in 164-1-13, 164-1-14, and 164-1-16 of the Ohio Administrative Code. Estimates shall contain an engineer's seal or stamp and signature.
- A cooperative agreement (if the project involves more than one subdivision or district) which identifies the fiscal and administrative responsibilities of each participant.
- Farmland Preservation Review - The Governor's Executive Order 98-IV, "Ohio Farmland Protection Policy" requires the Commission to establish guidelines on how it will take protection of productive agricultural and grazing land into account in its funding decision making process. Please include a Farm Land Preservation statement for projects that have an impact on farmland.
- Capital Improvements Report. CIR Required by O.R.C. Chapter 164.06 on standard form.
- Supporting Documentation: Materials such as additional project description, photographs, economic impact (temporary and/or full time jobs likely to be created as a result of the project), accident reports, impact on school zones, and other information to assist your district committee in ranking your project. Be sure to include supplements which may be required by your local District Public Works Integrating Committee.

7.0 Applicant Certification

The undersigned certifies: (1) he/she is legally authorized to request and accept financial assistance from the Ohio Public Works Commission as identified in the attached legislation; (2) to the best of his/her knowledge and belief, all representations that are part of this application are true and correct; (3) all official documents and commitments of the applicant that are part of this application have been duly authorized by the governing body of the applicant; and, (4) should the requested financial assistance be provided, that in the execution of this project, the applicant will comply with all assurances required by Ohio Law, including those involving Buy Ohio and prevailing wages.

Applicant certifies that physical construction on the project as defined in the application has NOT begun, and will not begin until a Project Agreement for this project has been executed with the Ohio Public Works Commission. Action to the contrary will result in termination of the agreement and withdrawal of Ohio Public Works Commission funding from the project.

Jeff Brubaker - Mayor of Hamler

Certifying Representative (Printed name, Type or Print Name and Title)

 27 Aug 2020
Original Signature / Date Signed

AUTHORIZING LEGISLATION 005-2020

A RESOLUTION AUTHORIZING JEFF BRUBAKER – MAYOR OF HAMLER TO PREPARE AND SUBMIT AN APPLICATION TO PARTICIPATE IN THE OHIO PUBLIC WORKS COMMISSION STATE CAPITAL IMPROVEMENT AND / OR LOCAL TRANSPORTATION IMPROVEMENT PROGRAM(S) – FISCAL YEAR 2022 (Round 35) - AND TO EXECUTE CONTRACTS AS REQUIRED

WHEREAS, the State Capital Improvement Program and the Local Transportation Improvement Program both provide financial assistance to political subdivisions for capital improvements to public infrastructure, and

WHEREAS, the Village of Hamler is planning to make capital improvements to the project known as the **Village of Hamler Sanitary Lagoon Improvement**.

WHEREAS, the infrastructure improvement herein above described is considered to be a priority need for the community and is a qualified project under the OPWC programs,

NOW THEREFORE, BE IT RESOLVED by Village of Hamler:

Section 1: The *Mayor of Hamler, Jeff Brubaker* is hereby authorized to apply to the OPWC for funds as described above.

Section 2: The *Fiscal Officer of Hamler, Shelly Grant* is authorized to enter into any agreements as may be necessary and appropriate for obtaining this financial assistance.

Passed on this Date of: 3 Aug 2020

Signed: 

Printed Name: G. Jeff Brubaker

Title: Mayor

CHIEF FINANCIAL OFFICER'S CERTIFICATION OF LOCAL FUNDS /
LOAN REPAYMENT LETTER

August 3, 2020

I, Fiscal Officer of the Village of Hamler, hereby certify that the Village of Hamler, has the amount of \$ 0.00 in the Sewer Account / Fund and that this amount will be used to pay the local share of the **Village of Hamler Sanitary Lagoon Improvement Project** when it is required.

{NOTE: If the application is for a loan or grant / loan combination the following paragraph is also required.}

I, Fiscal Officer of the Village of Hamler, hereby certify that the Village of Hamler has / will have / will collect the amount of \$ 131,250.00 (Loan Amount) in the Sewer Account / Fund and that this amount will be used to repay the Ohio Public Works Commission SCIP or RLP loan requested for the **Village of Hamler Sanitary Lagoon Improvement Project** over a 20-year term.

Signed: _____

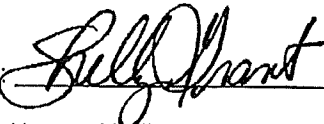

Printed Name: Shelly Grant

Title: Fiscal Officer of Hamler

Bockrath &

Associates
Engineering and Surveying, LLC
 115 S. Fair Avenue, Suite A - Ottawa - Ohio 45875
 Phone: 419.523.5789

Village of Hamler - Sanitary Lagoon Improvements
 OPWC Fiscal Year 2022 (Round 35) - District 5

Engineer's Estimate and Useful Life

Ref. No.	Item Description	Quantity	Unit	Unit Cost	Subtotal
1	Clearing & Grubbing	1	LS	\$ 5,000.00	\$ 5,000.00
2	Chlorination / Dechlorination Wastewater Treatment System	1	LS	\$ 110,000.00	\$ 110,000.00
3	Prefabricated Building with Refrigerated Sampler	1	LS	\$ 50,000.00	\$ 50,000.00
4	Aggregate Access Drive	1	LS	\$ 40,000.00	\$ 40,000.00
5	Relocate Inlet / Outfall Piping	1	LS	\$ 17,000.00	\$ 17,000.00
6	Electrical Components & Incidentals	1	LS	\$ 10,000.00	\$ 10,000.00
7	As Built Drawings	1	LS	\$ 1,000.00	\$ 1,000.00
8	Mobilization	1	LS	\$ 2,000.00	\$ 2,000.00
9	Restoration (Fine Grading & Seeding)	1	LS	\$ 5,000.00	\$ 5,000.00

Subtotal	\$	240,000
Engineering Services	\$	15,000
Construction Contingency	\$	7,500
GRAND TOTAL	\$	262,500

The above estimate accounts for State Prevailing Wage Rates
 Useful Life Certification - Sanitary Lagoon Improvements = WUL - 23.7 years

Cost Estimate Prepared By:
 Gregory A. Bockrath P.E., P.S.
 Bockrath & Associates Engineering and Surveying LLC
 115 S. Fair Avenue, Suite A
 Ottawa, OH 45875
 Phone: (419) 523-5789



Village of Hamler - Sanitary Lagoon Improvements
OPWC Fiscal Year 2022 (Round 35) - District 5
Location Map

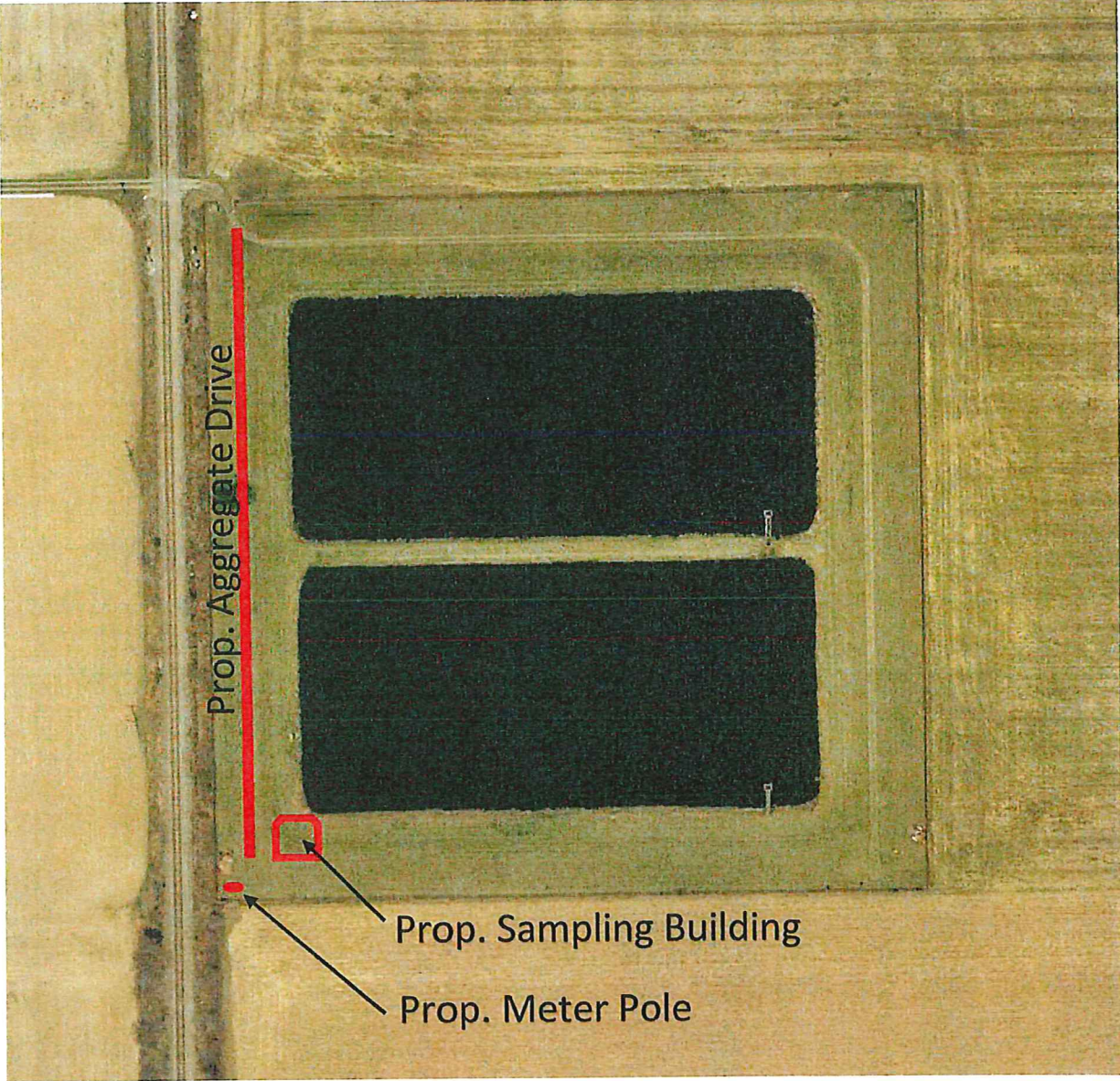

ORDINANCE NO 2018-003

AN ORDINANCE TO INCREASE THE SURCHARGE
FOR SEWAGE USAGE

WHEREAS, The Village of Hamler, Ohio, has in operation a municipal sanitary sewage system operation;

WHEREAS, it is necessary to raise the minimum monthly charge in order to raise sufficient funds to operate the sanitary sewage system.

NOW, THEREFORE, BE IT ORDAINED BY THE COUNCIL OF THE VILLAGE OF HAMLER, OHIO, TWO-THIRDS OF ITS MEMBERS CONCURRING THERETO, THAT:

Section 1: Ordinance 2013-02 Section 2 (a), (b), (c) and all prior amendments thereto shall read as follows:

- a) The sum thirty-three dollars (\$33.00) per meter, regardless of usage, to be held in segregated funds for capital sewer improvements.
- b) The sum of ten dollars (\$10.00) for the first one thousand (1,000) gallons of water consumption or part thereof used monthly, along with a minimum monthly charge of ten dollars (\$10.00).
- c) The sum of eight dollars and fifty cents (\$8.50) for each 1,000 gallons of water used in excess of 1,000 gallons effective at the earliest billing cycle after this ordinance takes effect.

Section 2: That this Ordinance shall take effect from and after the earliest period allowed by law.

1st Reading: June 18, 2018

2nd Reading: July 2, 2018

3rd Reading: 16 July 2018

Passed 16 July 2018

Attest: [Signature]
Clerk

[Signature]
Mayor

Based on 4,500 gal./mo.
\$ 33.00
\$ 10.00
\$ 10.00
\$ 8.50 x 3 = \$ 29.75
\$ 82.75

ORDINANCE NO 2018-002

AN ORDINANCE TO INCREASE THE SURCHARGE
FOR EXCESS WATER USAGE

WHEREAS, The Village of Hamler, Ohio, has in operation a waterworks operation;

WHEREAS, it is necessary to raise the minimum monthly charge for water consumption to efficiently operate the waterworks operation.

NOW, THEREFORE, BE IT ORDAINED BY THE COUNCIL OF THE VILLAGE OF HAMLER, OHIO, TWO-THIRDS OF ITS MEMBERS CONCURRING THERETO, THAT:

Section 1: Ordinance No. 2013-01 Section 2 (a), (b), (c) and all prior amendments thereto shall read as follows:

- a) A minimum charge of twenty dollars (\$20.00) for a maximum of one thousand gallons (1,000) water consumption per month or part thereof payable monthly, plus an additional twenty dollars (\$20.00) added to every meter for debt reduction measures, and an additional five dollars (\$5.00) added to every meter that measures two inches in diameter and above.
- b) The sum of eight dollars and fifty cents (\$8.50) for each 1,000 gallons of water used in excess of 1,000 gallons; the rates in this ordinance shall be effective at the earliest billing cycle after this ordinance takes effect.
- c) The sum of ten dollars (\$10.00) for each one thousand (1,000) gallons of treated water tank load acquired at the waterworks plant.

Section 2: That this Ordinance shall take effect from and after the earliest period allowed by law.

1st Reading: June 18, 2018

2nd Reading: July 2, 2018

3rd Reading: 16 JULY 2018

Passed 16 JULY 2018

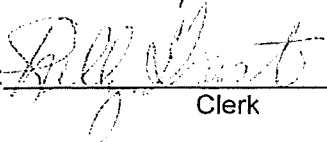

Mayor

Attest: 

Clerk

Based on 4,500 gal./mo.
\$ 20.00
\$ 20.00
\$ 28.75 (3.5 x \$8.50)
\$ 69.75

**DISTRICT 5
CAPITAL IMPROVEMENT PROJECTS
QUESTIONNAIRE
ROUND 35**

Name of Applicant: Village of Hamler
Project Title: Sanitary Lagoon Improvements

The following questions are to be answered for each application submitted for State Issue II SCIP, LTIP and Loan Projects. Please provide specific information using the best documentation available to you. Justification of your responses to these questions will be required if your project is selected for funding, so please provide correct and accurate responses. **Communities and Townships under 5,000 in population should also complete the Small Government Criteria.**

1. What percentage of the project in repair A= 100%, replacement B= 0%, expansion C= 0%, and new D= 0 %? (Use dollar amounts of project to figure percentages and make sure the total equals one hundred(100) percent) A+B= 100 % C+D= 0 % **ORC Reference(s):164.06(B)(1); 164.14(E)(10)**

Repair/Replacement = Repair or Replacement of public facilities owned by the government (any subdivision of the state).

New/Expansion = Replacement of privately owned wells, septic systems, private water or wastewater systems, etc.

2a. Existing Physical Condition of Infrastructure **ORC Reference(s):164.06(B)(2);164.14(E)(9);164.14(E)(2); 164.14(E)(8)**

Points	Category	Description	Examples
10	Failing	Infrastructure has reached a point where it requires replacement, reconstruction or reconfiguration to fulfill its purpose	-Intersection Reconfiguration due to accident problem - Structural paving of 3.5" or greater of additional pavement - Pavement Widening to meet ODOT L&D Standards - Complete Pavement Reconstruction - Water or Sewer Line Replacement - Water or Sewer Plant Replacement - Widening graded shoulder width -Complete Bridge or Culvert replacement
8	Poor	The condition is substandard and requires repair or restoration in order to return to the intended level of service and comply with current design standards. Infrastructure contains deficiency and is functioning at a diminished capacity.	-Multiple course of paving - Structural Culvert Lining - Bridge Deck Replacement - Replacement of a significant part of a water or sewer plant - Single course of paving with 25% base repair-Widening graded shoulder width to less than ODOT L&D Standards

6	Fading	The condition requires reconditioning to continue to function as originally intended.	-Single course of paving -Sewer Lining Projects -Water tower painting -Replacement of pumps, hydrants, valves, filters, etc in existing water and sewer systems-Widening aggregate berm on existing graded shoulder width
4	Fair	The condition is average, not good or poor. The infrastructure is still functioning as originally intended. Minor deficiencies exist requiring repair to continue to function as originally intended and/or to meet current design standards	
2	Good	The condition is safe and suitable to purpose. Infrastructure is functioning as originally intended, but requires minor repairs and/or upgrades to meet current design standards	
0	Excellent	The condition is new, or requires no repair. Or, no supporting documentation has been submitted	

2b. Age of Infrastructure **ORC Reference(s):164.06(B)(2)**

Life	20	30	50
Project Type	Road	Wastewater and Water Treatment	Bridge/Culvert, Sanitary Sewer, Water Supply, Storm Water, Solid Waste
Points			
0	0-4 Years	0-6 Years	0-10 Years
1	5-8 Years	7-12 Years	11-20 Years
2	9-12 Years	13-18 Years	21-30 Years
3	13-16 Years	19-24 Years	31-40 Years
4	17-20 Years	25-30 Years	41-50 Years
5	20+ Years	30+ Years	50+ Years

1968

3. Health and Safety Rating: **ORC Reference(s):164.06(B)(4),164.14(E)(1); 164.14(E)(10)**

If the proposed project is not approved what category would best represent the impact on the general health and/or public safety?

ROADS

Extremely Critical: Resurfacing, Restoration, Rehabilitation and Reconstruction (4R) of a Major Access Road.*

Critical: Resurfacing, Restoration and Rehabilitation (3R) of a Major Access Road.*

Major:	Resurfacing, Restoration, Rehabilitation and Reconstruction (4R) of a Minor Access Road.*
Moderate:	Resurfacing, Restoration and Rehabilitation (3R) of a Minor Access Road.*
Minimal:	Preventative Maintenance of a Major Access Road.
No Impact:	Preventative Maintenance of a Minor Access Road.

Projects that have a variety of work will be scored in the **LOWEST** category of work contained in the Construction Estimate.

Road/Street Classifications:

<i>Major Access Road:</i>	<i>Roads or streets that have a dual function of providing access to adjacent properties and providing through or connecting service between other roads.</i>
<i>Minor Access Road:</i>	<i>Roads or streets that primarily provide access to adjacent properties without through continuity, such as cul-de-sacs or loop roads or streets.</i>
<i>Preventative Maintenance:</i>	<i>Non Structural Pavement work such as chip sealing, cape sealing, micro-surfacing, crack sealing, etc.</i>

*(3R) Resurfacing, Restoration and Rehabilitation - Improvements to existing roadways, which have as their main purpose, the restoration of the physical features (pavement, curb, guardrail, etc.) without altering the original design elements. (Surface and Intermediate layer Mill and Fills, overlays with less than or equal to 3" of additional pavement, etc....)

*(4R) Resurfacing, Restoration, Rehabilitation and Reconstruction - Much like 3R, except that 4R allows for the complete reconstruction of the roadway and alteration of certain design elements (i.e., lane widths, shoulder width, SSD, overlays with greater than 3" of additional pavement. etc.).

BRIDGES SUFFICIENCY RATING

Extremely Critical:	0-25, or a General Appraisal rating of 3 or less.
Critical:	27-50, or a General Appraisal rating of 4.
Major:	51-65 or a General Appraisal rating of 5 or 6.
Moderate:	66-80 or a General Appraisal rating of 7.
Minimal:	81-100 or a General Appraisal rating of more than 7.
No Impact:	Bridge on a new roadway.

WASTEWATER TREATMENT PLANTS

Extremely Critical: Environmental Protection Agency (EPA) orders in the form of a consent decree, findings and orders or court order. Health Department Construction Ban.

- Critical:** Improvements ordered by the Environmental Protection Agency (EPA) in the form of NPDES Orders.
- Major:** Replace deficient appurtenances. Update existing processes due to EPA recommendations.
- Moderate:** Increase capacity to meet current needs or update processes to improve effluent quality.
- Minimal:** New/Expansion project to meet a specific development proposal.
- No Impact:** New/Expansion to meet future or projected needs.

WATER TREATMENT PLANT

- Extremely Critical:** EPA orders in the form of a consent decree, findings and orders or court order.
- Critical:** Improvements to meet Environmental Protection Agency (EPA) Safe Drinking Water Regulations and/or NPDES Orders.
- Major:** Replace deficient appurtenances. Update existing processes due to EPA recommendations.
- Moderate:** Increase capacity to meet current needs or update processes to improve water quality.
- Minimal:** New/Expansion project to meet a specific development proposal.
- No Impact:** New/Expansion to meet future or projected needs.

COMBINED SEWER SEPARATIONS (May be construction of either new storm or sanitary sewer as long as the result is two separate sewer systems.)

- Extremely Critical:** EPA orders in the form of a consent decree, findings and orders or court order. Health Department Construction Ban.
- Critical:** Separate, due to chronic backup or flooding in basements.
- Major:** Separate, due to documented water quality impairment, or due to EPA recommendations.
- Moderate:** Separate, due to specific development proposal within or upstream of the combined system area.
- Minimal:** Separate, to conform to current design standards.
- No Impact:** No positive health effect.

STORM SEWERS

- Extremely Critical: EPA orders in the form of a consent decree, findings and orders or court order.
- Critical: Chronic flooding (structure damage).
- Major: Inadequate capacity (land damage).
- Moderate: Inadequate capacity with no associated damage.
- Minimal: New/Expansion to meet current needs.
- No Impact: New/Expansion to meet future or project needs.

CULVERTS

- Extremely Critical: Structurally deficient or functionally obsolete. Deterioration has already caused a safety Critical: hazard to the public.
- Critical: Inadequate capacity with land damage and the existing or high probability of property damage.
- Major: Inadequate capacity (land damage).
- Moderate: Inadequate capacity with no associated damage.
- Minimal: New/Expansion to meet current needs.
- No Impact: New/Expansion to meet future or projected needs.

SANITARY SEWERS

- Extremely Critical: EPA orders in the form of a consent decree, findings and orders or court order. Health Department Construction Ban.
- Critical: Replace, due to chronic pipe failure, chronic backup or flooding in basements. Improvements ordered by the Environmental Protection Agency (EPA) in the form of NPDES Orders.
- Major: Replace, due to inadequate capacity or infiltration, or due to EPA recommendations.
- Moderate: Rehabilitate to increase capacity to meet current needs or to reduce inflow and infiltration.
- Minimal: New/Expansion project to meet a specific development proposal.
- No Impact: New/Expansion to meet future or projected needs.

SANITARY LIFT STATIONS AND FORCE MAINS

- Extremely Critical: Structurally deficient. Deterioration has already caused a safety/health hazard to the public, or, EPA orders in the form of a consent decree, findings and orders or court order.
- Critical: Inadequate capacity with actual or a high probability of property damage. Improvements ordered by the Environmental Protection Agency (EPA) in the form of NPDES Orders.
- Major: EPA recommendations, or, reduces a probable health and/or safety problem.
- Moderate: Rehabilitate to increase capacity to meet current needs.
- Minimal: New/Expansion to meet a specific development proposal.
- No Impact: New/Expansion to meet future or projected needs.

WATER PUMP STATIONS

- Extremely Critical: Structurally deficient. Deterioration has already caused a safety hazard to the public, or, EPA orders in the form of a consent decree, findings and orders or court order.
- Critical: Inadequate capacity with the inability to maintain pressure required for fire flows.
- Major: Replace due to inadequate capacity or EPA recommendations.
- Moderate: Rehabilitate to increase capacity to meet current needs.
- Minimal: New/Expansion to meet a specific development proposal.
- No Impact: New/Expansion to meet future or projected needs.

WATER LINES/WATER TOWERS

- Extremely Critical: Solve low water pressure or excessive incidents of main breaks in project area.
- Critical: Replace, due to deficiency such as excessive corrosion, etc.
- Major: Replace undersized water lines as upgrading process.
- Moderate: Increase capacity to meet current needs.
- Minimal: New/Expansion project to meet a specific development proposal.
- No Impact: New/Expansion to meet future or projected needs.

OTHER

- Extremely Critical: There is a present health and/or safety threat.

- Critical: The project will provide immediate health and/or safety benefit.
- Major: The project will reduce a probable health and/or safety problem.
- Moderate: The project will delay a health and/or safety problem.
- Minimal: A possible future health and/or safety problem mitigation.
- No Impact: No health and/or safety effect.

NOTE: Combined projects that can be rated in more than one subset may be rated in the other category at the discretion of the District 5 Executive Committee. In general, the majority of the cost or scope of the project shall determine the category under which the project will be scored.

(Submittals without supporting documentation will receive 0 Points for this question.)

Extremely Critical ____, Critical ____, Major ____, Moderate ____, Minimal ____, No Impact ____. Explain your answer.

(Additional narrative, charts and/or pictures should be attached to questionnaire)

4. Identify the amount of local funds that will be used on the project as a percentage of the total project cost. **ORC Reference 164.06(B)(6); ORC 164.06(B)(7); ORC 164.06(B)(3); ORC 164.14(E)(4)**

A.) Amount of Local Funds = \$ 131,250

B.) Total Project Cost = \$ 262,500

RATIO OF LOCAL FUNDS DIVIDED by TOTAL PROJECT COSTS (A÷B)= 50 %

Note: Local funds should be considered funds derived from the applicant budget or loans funds to be paid back through local budget, assessments, rates or tax revenues collected by the applicant.

5. Identify the amount of other funding sources to be used on the project, excluding SCIP or LTIP Funds, as a percentage of the total project cost. **ORC Reference(s): 164.06(B)(7); 164.14(E)(4)**

Grants ____% Gifts ____%, Contributions ____%

Other ____% (explain) _____, Total ____%

Note: Grant funds and other revenues not contributed or collected through taxes by the applicant should be considered other funds. The Scope of Work for each Funding Source must be the same.

6. Total Amount of SCIP and Loan Funding Requested- An Applicant can request a grant per the categories below for points as indicated on the Priority Rating Sheet. If the Applicant is including a loan request equal to, but not exceeding 50% of the OPWC funding amounts listed below, there will be no point penalty. If loan funds requested are more than 50%, points as listed in the Priority Rating Sheet will apply. **ORC Reference(s): 164.14(E)(10); 164.06(B)(5)**

- _____ \$500,001 or More
- _____ \$400,001-\$500,000
- _____ \$325,001-\$400,000
- _____ \$275,001-\$325,000
- _____ \$175,001-\$275,000
- _____ \$175,000 or Less

There are times when the District spends all of the grant money and has loan money remaining. When this happens, the district makes a loan offer in the amount of the requested grant to the communities that were not funded. The offers are made in the order of scoring. We need to know if you are not successful in obtaining grant dollars for your project if you would be interested in loan money:

YES _____ NO _____

(This will only be considered if you are not funded with grant money and there is remaining loan money.) **Please note: if you answer “no” you will not be contacted, only if you answer “yes” will an offer be made in the event that there is loan money remaining.**

7. If the proposed project is funded, will its completion directly result in the creation of permanent full-time equivalent (FTE) jobs (FTE jobs shall be defined as 35 hours/week) ? Yes ___ No . If yes, how many jobs within eighteen months? ___ Will the completed project retain jobs that would otherwise be permanently lost? Yes ___ No . If yes, how many jobs _____ **will be created/retrained** within 18 months **following the completion of the improvements?**

ORC Reference(s): 164.14(E)(3);164.14(E)(10)

(Supporting documentation in the form of letter from affected industrial or commercial enterprises that specify full time equivalent jobs that will be retained or created directly by the installation or improvement of Public infrastructure. Additional items such as; 1) newspaper articles or other media news accounts, 2) public meeting minutes, and/or 3) a letter from the County Economic Development Director or State of Ohio Economic Development Professional that alludes to the requirement for the infrastructure improvement to support the business. Submittals without supporting documentation will receive 0 points for this question.)

8. What is the total number of existing users that will directly benefit from the proposed project if completed? 290 (Use households served, traffic counts, etc. and explain the basis by which you arrived at your number.) **ORC Reference 164.14(E)(7); 164.06(B)(10)**

9. Economic Distress Criteria **ORC Reference 164.06(B)(8)**

What is the Local Median Household Income as a percentage of the District Median Household Income? 86 %. Please utilize the Economic Distress Scoring Criteria based on ACS 2013-2017 Data provided in Exhibit A.

$$\frac{\$48,452}{\$55,893} = 86\%$$

10. Readiness to Proceed Criteria **ORC Reference 164.06(B)(9); ORC 164.14(E)(5)**

Please categorize the status of planning and design elements for the project.

_____ Plans have not begun yet (0 Points)

Preliminary Engineering Complete (1 Point)

_____ Final Design Complete (2 Points)

11. Base Score Total for Questions 1-10= 83

12. County Subcommittee Priority Points= _____
(25-20-15 Points for each of the SCIP and LTIP Project Categories)

13. DISCRETIONARY POINTS (BY DISTRICT COMMITTEE ONLY)

13a. A **District Discretionary Point** may be awarded to projects that demonstrate significant Area-wide, County, or Community Impact. (Include documentation to support the claim of significance)
(Maximum of 1 Point at the discretion of the District Executive Committee) _____
ORC Reference 164.14(E)(7)

13b. A **District Discretionary Point** may be awarded to projects that demonstrate that the entity has maximized local financial resources including assessments. Provide a Fund Status Report and/or the water and sanitary waste utility rate structures are at least 2.5% of area median household income for combined systems and 1.5% of the area median household income for water and sanitary only systems. Please provide rate ordinances for water and sanitary sewer to be considered for discretionary points. (Maximum of 1 Point at the discretion of the District 5 Executive Committee) _____ **ORC Reference 164.06(B)(3)**

14. **Grand Total of Points** _____

15. Is subdivision's population less than 5,000 Yes No ___ If yes, continue. You may want to design your project per Small Government Project Evaluation Criteria, released for the current OPWC Round to assist in evaluating your project for potential Small Government Funding. The Small Government Criteria is available on the OPWC website at

<https://www.pwc.ohio.gov/Portals/0/Data/SmallGovernment%20Round%2035%20Methodology.pdf?ver=2019-08-07-071749-143>

16. **OHIO PUBLIC WORKS COMMISSION SMALL GOVERNMENT PROGRAM GUIDELINES**

All projects that are sponsored by a subdivision with a population of 5,000 or less, and not earning

enough points for District Funding from SCIP or LTIP Funds, are then rated using the Small Government Program Rating Criteria for the corresponding funding round. In order to be rated the entity must submit the Small Government Supplement and their required budgets with their application. **Only infrastructure that is village- or township- owned is eligible for assistance.** The following policies have been adopted by the Small Government Commission:

- District Integrating Committees may submit up to seven (7) applications for consideration by the Commission. All 7 must be ranked, however, only the top five (5) will be scored. The remaining two (2) will be held as contingency projects should an application be withdrawn.
- Grants are limited to \$500,000. Any assistance above that amount must be in the form of a loan.
- Grants for new or expanded infrastructure cannot exceed 50% of the project estimate.
- The Commission may deny funding for water and sewer systems that are deemed to be more cost-effective if regionalized.
- If a water or sewer project is determined to be affordable, the project will be offered a loan rather than a grant. Pay special attention to the **Water & Wastewater Affordability Supplemental and the Small Government Water & Wastewater Affordability Calculation Worksheet. Both are available on the Small Government Program Tab at <https://www.pwc.ohio.gov/Programs/Infrastructure-Programs/Small-Government>**
- Should there be more projects that meet the “annual score” than there is funding, the tie breaker is those projects which scored highest under Health & Safety, with the second tie breaker being Condition. If multiple projects have equivalent Health & Safety and Condition scores they are arranged according to the amount of assistance from low to high. Once the funded projects are announced, “contingency projects” may be funded from project under-runs by continuing down the approved project list.
- Supplemental assistance is not provided to projects previously funded by the Commission.
- Applicants have 30 days from receipt of application by OPWC without exception to provide additional documentation to make the application more competitive under the Small Government criteria. Applications will be scored after the 30-day period has expired. The applicants for each District's two (2) contingency projects will have the same 30-day period to submit supplemental information but these applications will not be scored unless necessary to do so. **It is each applicant's responsibility for determining the need for supplemental material. The applicant will not be asked for or notified of missing information unless the Commission has changed the project type and it affects the documentation required. Important information may include, but is not limited to: age of infrastructure, traffic counts or utility users, median income information, user rates ordinances, and the Auditor's Certificate of Estimated Revenues or documentation from the Auditor of State that subdivision is in a state of fiscal emergency.**

If you desire to have your Round 35 project considered for Small Government Funding please download the Small Government Evaluation Criteria applicable to Round 35 by accessing the OPWC Website at

<https://www.pwc.ohio.gov/Portals/0/Data/SmallGovernment%20Round%2035%20Methodology.pdf?>

[ver=2019-08-07-071749-143](#)

Please complete the Small Government Evaluation Criteria and attach all required supporting documentation and attach it to the District 5 Questionnaire for Round 35.

Date: _____
Signature: _____
Title: _____
Address: _____
Phone: _____
FAX: _____
Email: _____

EXHIBIT A Economic Distress Scoring Criteria

District 5 will use ACS 2013-2017 data below to score criteria #7 of the Scoring Methodology. Information is listed for each county, municipality and township. The Median Household Income (MHI) for each entity was divided by the District 5 Mean MHI to produce an Economic Distress Factor. District 5 then assigned points as follows: for each entity having an Economic Distress Factor of 80% or less a score of 2 is awarded; for entities with an Economic Distress Score of 80.1% to 100.0% 1 point was awarded; for entities in excess of 100.1% a score of 0 was awarded.

County	Municipality	2017 Median Household Income	2010 Population	2017 Economic Distress Factor
	District 5 Mean MHI	\$55,893		
Paulding	Cecil village	\$33,750	188	60.38%
Wood	Bowling Green city	\$33,794	30,028	60.46%
Paulding	Haviland village	\$33,906	215	60.66%
Wood	Fostoria city	\$35,125	13,441	62.84%
Sandusky	Fremont city	\$35,296	16,734	63.15%
Williams	Bryan city	\$35,815	8,545	64.08%
Erie	Sandusky city	\$36,117	25,793	64.62%
Defiance	Sherwood village	\$36,250	827	64.86%
Paulding	Broughton village	\$36,667	120	65.60%
Henry	McClure village	\$36,875	725	65.97%
Paulding	Oakwood village	\$37,273	608	66.69%
Williams	Blakeslee village	\$38,125	96	68.21%
Wood	Walbridge village	\$38,613	3,019	69.08%
Wood	West Millgrove village	\$39,000	174	69.78%
Paulding	Grover Hill village	\$39,107	402	69.97%
Williams	West Unity village	\$39,250	1,671	70.22%
Ottawa	Rocky Ridge village	\$39,375	417	70.45%
Ottawa	Portage township	\$40,000	1,291	71.57%
Defiance	Noy village	\$41,111	354	73.55%
Wood	Hoyville village	\$41,471	303	74.20%
Paulding	Paulding village	\$41,490	3,605	74.23%
Wood	Risingsun village	\$41,771	606	74.73%
Paulding	Antwerp village	\$41,827	1,736	74.83%
Paulding	Latty township (Remainder of)	\$42,188	615	75.48%
Ottawa	Clay Center village	\$42,321	276	75.72%
Paulding	Payno village	\$42,339	1,194	75.75%
Paulding	Scott village	\$42,500	206	76.04%
Ottawa	Bay township	\$42,969	1,458	76.88%
Ottawa	Oak Harbor village	\$43,456	2,759	77.75%
Ottawa	Port Clinton city	\$43,554	6,056	77.92%
Williams	Pioneer village	\$43,667	1,380	78.13%
Williams	Montpelier village	\$43,955	4,072	78.64%
Fulton	Fayette village	\$44,120	1,263	78.94%
Williams	Edon village	\$44,338	834	79.33%



2 Points



Williams	Northwest township	\$44,732	1,236	80.03%	
Wood	Liberly township (Remainder of)	\$44,846	1,633	80.23%	
Fullon	Metamora village	\$45,000	627	80.51%	
Paulding	Lally village	\$45,000	193	80.51%	
Wood	Wayne village	\$45,000	887	80.51%	
Ottawa	Erie township	\$45,500	1,221	81.41%	
Williams	St. Joseph township (Remainder of)	\$45,833	815	82.00%	
Williams	Madison township (Remainder of)	\$46,079	976	82.44%	
Paulding	Melrose village	\$46,250	275	82.75%	
Wood	Bradner village	\$46,429	985	83.07%	
Henry	Napoleon city	\$46,786	8,749	83.71%	
Wood	Cygnat village	\$46,917	597	83.94%	
Henry	New Bavaria village	\$47,600	99	84.98%	
Paulding	Paulding township (Remainder of)	\$47,531	1,046	85.04%	
Defiance	Defiance city	\$47,716	16,494	85.37%	
Defiance	Hicksville village	\$47,841	3,581	85.59%	
Fullon	Wauseon city	\$47,885	7,332	85.67%	
Henry	Deshler village	\$48,015	1,799	85.91%	
Sandusky	Green Springs village	\$48,173	1,368	86.19%	
Ottawa	Salem township (Remainder of)	\$48,227	2,612	86.28%	
Henry	Hamler village	\$48,452	576	86.69%	
Sandusky	Riley township	\$48,520	1,226	86.81%	
Williams	Stryker village	\$48,750	1,335	87.22%	
Williams	Pulaski township	\$49,199	2,357	88.02%	
Fullon	Lyons village	\$49,250	562	88.11%	
Williams	Edgerton village	\$49,376	2,012	88.34%	
Sandusky	Rice township	\$49,461	1,370	88.49%	
Wood	Weston village	\$49,702	1,590	88.92%	
Williams	Mill Creek township	\$49,760	802	89.03%	
Williams	Brady township (Remainder of)	\$49,919	931	89.31%	
Ottawa	Danbury township (Remainder of)	\$50,067	4,264	89.58%	
Sandusky	Clyde city	\$50,240	6,325	89.89%	
Wood	Troy township (Remainder of)	\$50,313	2,858	90.02%	
Fullon	Dover township	\$50,400	1,578	90.17%	1 Point
Sandusky	Gibsonburg village	\$50,603	2,581	90.54%	
Paulding	Auglatze township	\$51,202	1,454	91.61%	
Fullon	Chesterfield township	\$51,563	1,012	92.25%	
Wood	Milton Center village	\$51,667	144	92.44%	
Henry	Holgate village	\$51,700	1,109	92.50%	
Erie	Berlin Heights village	\$51,719	714	92.53%	
Erie	Bellvue city	\$51,875	8,202	92.81%	
Sandusky	Bellvue city	\$51,875	8,202	92.81%	
Williams	Superior township	\$52,022	1,393	93.07%	
Henry	Bartlow township (Remainder of)	\$52,159	588	93.32%	
Fullon	Franklin township	\$52,321	743	93.61%	
Wood	Custar village	\$52,500	179	93.93%	
Wood	Portage village	\$53,068	438	94.95%	
Fullon	Archbold village	\$53,106	4,346	95.01%	
Sandusky	Lindsey village	\$53,623	446	95.76%	
Paulding	Brown township (Remainder of)	\$53,548	1,249	95.81%	
Erie	Huron city	\$53,556	7,140	95.82%	
Henry	Florida village	\$53,750	232	96.17%	
Wood	Baldsdown village	\$53,750	130	96.17%	
Williams	Bridgewater township	\$53,859	1,474	96.36%	
Ottawa	Genoa village	\$54,321	2,336	97.19%	
Sandusky	Halona village	\$54,375	224	97.28%	
Wood	North Baltimore village	\$54,435	3,432	97.39%	
Henry	Pleasant township (Remainder of)	\$54,520	871	97.54%	
Wood	Milton township (Remainder of)	\$54,556	656	97.61%	
Paulding	Emerald township (Remainder of)	\$54,655	769	97.78%	
Erie	Vermillion city	\$54,730	10,594	97.92%	
Erie	Bay View village	\$55,357	632	99.04%	
Fullon	Gorham township (Remainder of)	\$55,366	977	99.06%	
Williams	Jefferson township (Remainder of)	\$55,384	1,879	99.09%	
Sandusky	Green Creek township	\$55,587	3,646	99.45%	
Sandusky	Woodville village	\$55,652	2,135	99.57%	
Sandusky	Woodville township (Remainder of)	\$55,690	1,256	99.64%	
Ottawa	Elmore village	\$55,804	1,410	99.84%	
Sandusky	Elmore village	\$55,804	1,410	99.84%	
Wood	Bloomdale village	\$55,893	678	100.00%	

