

Revised: April 25, 2017

**DISTRICT 5
CAPITAL IMPROVEMENT PROJECTS
QUESTIONNAIRE
ROUND 32**

Name of Applicant: Village of Woodville

Project Title: Sanitary Sewer Improvements

The following questions are to be answered for each application submitted for State Issue II SCIP, LTIP and Loan Projects. Please provide specific information using the best documentation available to you. Justification of your responses to these questions will be required if your project is selected for funding, so please provide correct and accurate responses. **Communities and Townships under 5,000 in population should also complete Small Government Criteria.**

1. What percentage of the project in repair A= 100 %, replacement B= %, expansion C= %, and new D= %? (Use dollar amounts of project to figure percentages and make sure the total equals one hundred (100) percent) A+B= % C+D= %

Repair/Replacement = Repair or Replacement of public facilities owned by the government (any subdivision of the state).

New/Expansion = Replacement of privately owned wells, septic systems, private water or wastewater systems, etc.

2. Give the physical condition rating : Critical

Closed or Not Operating: The condition is unusable, dangerous and unsafe. The primary components have failed. The infrastructure is not functioning at all.

Critical: The condition is causing or contributing to a serious non-compliance situation and is threatening the intended design level of service. The infrastructure is functioning at seriously diminished capacity. Imminent failure is anticipated within 18 months. Repair and/or replacement is required to eliminate the critical condition and meet current design standards. **(For Road Projects structural repair items would represent a minimum of 25% of the total Project Cost).**

Poor: The condition is substandard and requires repair/replacement in order to return to the intended level of service and comply with current design standards. Infrastructure contains a major deficiency and is functioning at a diminished capacity.

Fair: The condition is average, not good or poor. The infrastructure is still functioning as originally intended. Minor deficiencies exist requiring repair to continue to function as originally intended and/or to meet current design standards.

Good: The condition is safe and suitable to purpose. Infrastructure is functioning as originally intended, but requires minor repairs and/or upgrades to meet current design standards.

Excellent: The condition is new, or requires no repair. Or, no supporting documentation has been submitted.

In order to receive points provide supporting documentation (e.g. photos, a narrative, maintenance history, or third party findings) to justify the rating.

3. If the proposed project is not approved what category would best represent the impact on the general health and/or public safety?

ROADS

Extremely Critical: Resurfacing, Restoration, Rehabilitation and Reconstruction (4R) of a Major Access Road.*

Critical: Resurfacing, Restoration and Rehabilitation (3R) of a Major Access Road.*

Major: Resurfacing, Restoration, Rehabilitation and Reconstruction (4R) of a Minor Access Road.*

Moderate: Resurfacing, Restoration and Rehabilitation (3R) of a Minor Access Road.*

Minimal: Preventative Maintenance of a Major Access Road.

No Impact: Preventative Maintenance of a Minor Access Road.

Projects that have a variety of work will be scored in the LOWEST category of work contained in the Construction Estimate.

Road/Street Classifications:

Major Access Road: Roads or streets that have a dual function of providing access to adjacent properties and providing through or connecting service between other roads.

Minor Access Road: Roads or streets that primarily provide access to adjacent properties without through continuity, such as cul-de-sacs or loop roads or streets.

Preventative Maintenance: Non Structural Pavement work such as chip sealing, cape sealing, microsurfacing, crack sealing, etc.

*(3R) Resurfacing, Restoration and Rehabilitation - Improvements to existing roadways, which have as their main purpose, the restoration of the physical features (pavement, curb, guardrail, etc.) without altering the original design elements.

*(4R) Resurfacing, Restoration, Rehabilitation and Reconstruction - Much like 3R, except that 4R allows for the complete reconstruction of the roadway and alteration of certain design elements (i.e., lane widths, shoulder width, SSD, etc.).

BRIDGES SUFFICIENCY RATING

Extremely Critical:	0-25, or a General Appraisal rating of 3 or less.
Critical:	27-50, or a General Appraisal rating of 4.
Major:	51-65 or a General Appraisal rating of 5 or 6.
Moderate:	66-80 or a General Appraisal rating of 7.
Minimal:	81-100 or a General Appraisal rating of more than 7.
No Impact:	Bridge on a new roadway.

WASTEWATER TREATMENT PLANTS

Extremely Critical:	Environmental Protection Agency (EPA) orders in the form of a consent decree, findings and orders or court order. Health Department Construction Ban.
Critical:	Improvements ordered by the Environmental Protection Agency (EPA) in the form of NPDES Orders.
Major:	Replace deficient appurtenances. Update existing processes due to EPA recommendations.
Moderate:	Increase capacity to meet current needs or update processes to improve effluent quality.
Minimal:	New/Expansion project to meet a specific development proposal.
No Impact:	New/Expansion to meet future or projected needs.

WATER TREATMENT PLANT

Extremely Critical:	EPA orders in the form of a consent decree, findings and orders or court order.
Critical:	Improvements to meet Environmental Protection Agency (EPA) Safe Drinking Water Regulations and/or NPDES Orders.
Major:	Replace deficient appurtenances. Update existing processes due to EPA recommendations.
Moderate:	Increase capacity to meet current needs or update processes to improve water quality.
Minimal:	New/Expansion project to meet a specific development proposal.
No Impact:	New/Expansion to meet future or projected needs.

COMBINED SEWER SEPARATIONS (May be construction of either new storm or sanitary sewer as long as the result is two separate sewer systems.)

- Extremely Critical: EPA orders in the form of a consent decree, findings and orders or court order. Health Department Construction Ban.
- Critical: Separate, due to chronic backup or flooding in basements.
- Major: Separate, due to documented water quality impairment, or due to EPA recommendations.
- Moderate: Separate, due to specific development proposal within or upstream of the combined system area.
- Minimal: Separate, to conform to current design standards.
- No Impact: No positive health effect.

STORM SEWERS

- Extremely Critical: EPA orders in the form of a consent decree, findings and orders or court order.
- Critical: Chronic flooding (structure damage).
- Major: Inadequate capacity (land damage).
- Moderate: Inadequate capacity with no associated damage.
- Minimal: New/Expansion to meet current needs.
- No Impact: New/Expansion to meet future or project needs.

CULVERTS

- Extremely Critical: Structurally deficient or functionally obsolete. Deterioration has already caused a safety Critical: hazard to the public.
- Critical: Inadequate capacity with land damage and the existing or high probability of property damage.
- Major: Inadequate capacity (land damage).
- Moderate: Inadequate capacity with no associated damage.
- Minimal: New/Expansion to meet current needs.
- No Impact: New/Expansion to meet future or projected needs.

SANITARY SEWERS

- Extremely Critical: EPA orders in the form of a consent decree, findings and orders or court order. Health Department Construction Ban.
- Critical: Replace, due to chronic pipe failure, chronic backup or flooding in basements. Improvements ordered by the Environmental Protection Agency (EPA) in the form of NPDES Orders.
- Major: Replace, due to inadequate capacity or infiltration, or due to EPA recommendations.
- Moderate: Rehabilitate to increase capacity to meet current needs or to reduce inflow and infiltration.
- Minimal: New/Expansion project to meet a specific development proposal.
- No Impact: New/Expansion to meet future or projected needs.

SANITARY LIFT STATIONS AND FORCE MAINS

- Extremely Critical: Structurally deficient. Deterioration has already caused a safety/health hazard to the public, or, EPA orders in the form of a consent decree, findings and orders or court order.
- Critical: Inadequate capacity with actual or a high probability of property damage. Improvements ordered by the Environmental Protection Agency (EPA) in the form of NPDES Orders.
- Major: EPA recommendations, or, reduces a probable health and/or safety problem.
- Moderate: Rehabilitate to increase capacity to meet current needs.
- Minimal: New/Expansion to meet a specific development proposal.
- No Impact: New/Expansion to meet future or projected needs.

WATER PUMP STATIONS

- Extremely Critical: Structurally deficient. Deterioration has already caused a safety hazard to the public, or, EPA orders in the form of a consent decree, findings and orders or court order.
- Critical: Inadequate capacity with the inability to maintain pressure required for fire flows.
- Major: Replace due to inadequate capacity or EPA recommendations.
- Moderate: Rehabilitate to increase capacity to meet current needs.
- Minimal: New/Expansion to meet a specific development proposal.
- No Impact: New/Expansion to meet future or projected needs.

WATER LINES/WATER TOWERS

- Extremely Critical: Solve low water pressure or excessive incidents of main breaks in project area.
- Critical: Replace, due to deficiency such as excessive corrosion, etc.
- Major: Replace undersized water lines as upgrading process.
- Moderate: Increase capacity to meet current needs.
- Minimal: New/Expansion project to meet a specific development proposal.
- No Impact: New/Expansion to meet future or projected needs.

OTHER

- Extremely Critical: There is a present health and/or safety threat.
- Critical: The project will provide immediate health and/or safety benefit.
- Major: The project will reduce a probable health and/or safety problem.
- Moderate: The project will delay a health and/or safety problem.
- Minimal: A possible future health and/or safety problem mitigation.
- No Impact: No health and/or safety effect.

NOTE: Combined projects that can be rated in more than one subset may be rated in the other category at the discretion of the District 5 Executive Committee. In general, the majority of the cost or scope of the project shall determine the category under which the project will be scored.

(Submittals without supporting documentation will receive 0 Points for this question.)

Extremely Critical ____, Critical X__, Major ____, Moderate ____, Minimal ____, No Impact ____. Explain your answer. Village is under orders per their NPDES Permit

(Additional narrative, charts and/or pictures should be attached to questionnaire)

4. Identify the amount of local funds that will be used on the project as a percentage of the total project cost.

A.) Amount of Local Funds = \$ 353,057

B.) Total Project Cost = \$ 605,557

RATIO OF LOCAL FUNDS DIVIDED by TOTAL PROJECT COSTS (A/B)= 58 %

Note: Local funds should be considered funds derived from the applicant budget or loans funds to be paid back through local budget, assessments, rates or tax revenues collected by the applicant.

5. Identify the amount of other funding sources to be used on the project, excluding State Issue II or LTIP Funds, as a percentage of the total project cost.

Grants ___% Gifts ___%, Contributions ___%

Other ___% (explain) _____ , Total ___%

Note: Grant funds and other revenues not contributed or collected through taxes by the applicant should be considered other funds. The Scope of Work for each Funding Source must be the same.

6. Total Amount of SCIP and Loan Funding Requested- An Applicant can request a grant per the categories below for points as indicated on the Priority Rating Sheet. If the Applicant is including a loan request equal to, but not exceeding 50% of the OPWC funding amounts listed below, there will be no point penalty. If loan funds requested are more than 50%, points as listed in the Priority Rating Sheet will apply.

- _____ \$500,001 or More
- _____ \$400,001-\$500,000
- _____ \$325,001-\$400,000
- _____ \$275,001-\$325,000
- X \$175,001-\$275,000
- _____ \$175,000 or Less

There are times when the District spends all of the grant money and has loan money remaining. When this happens, the district makes a loan offer in the amount of the requested grant to the communities that were not funded. The offers are made in the order of scoring. We need to know if you are not successful in obtaining grant dollars for your project if you would be interested in loan money:

YES X NO _____

(This will only be considered if you are not funded with grant money and there is remaining loan money.) **Please note: if you answer “no” you will not be contacted, only if you answer “yes” will an offer be made in the event that there is loan money remaining.**

7. If the proposed project is funded, will its completion directly result in the creation of permanent full-time equivalent (FTE) jobs (FTE jobs shall be defined as 35 hours/week) ? Yes ___ No X . If yes, how many jobs within eighteen months? ___ Will the completed project retain jobs that would otherwise be permanently lost? Yes ___ No X . If yes, how many jobs _____ will be created/retrained within 18

months **following the completion of the improvements?**

(Supporting documentation in the form of letter from affected industrial or commercial enterprises that specify full time equivalent jobs that will be retained or created directly by the installation or improvement of Public infrastructure. Additional items such as; 1) newspaper articles or other media news accounts, 2) public meeting minutes, and/or 3) a letter from the County Economic Development Director or State of Ohio Economic Development Professional that alludes to the requirement for the infrastructure improvement to support the business. Submittals without supporting documentation will receive 0 points for this question.)

8. What is the total number of existing users that will directly benefit from the proposed project if completed? 914 (Use households served, traffic counts, etc. and explain the basis by which you arrived at your number.)

9. Is subdivision's population less than 5,000 Yes X No

If yes, continue. You may want to design your project per Small Government Project Evaluation Criteria, released for the current OPWC Round to assist in evaluating your project for potential Small Government Funding. The Small Government Criteria is available on the OPWC website at <http://www.pwc.state.oh.us/Meth.SG.PDF> If No, skip to Question 11.

10. **OHIO PUBLIC WORKS COMMISSION SMALL GOVERNMENT PROGRAM GUIDELINES**

All projects that are sponsored by a subdivision with a population of 5,000 or less, and not earning enough points for District Funding from SCIP or LTIP Funds, are then rated using the Small Government Program Rating Criteria for the corresponding funding round. In order to be rated the entity must submit the Small Government Supplement and their required budgets with their application.

Only infrastructure that is village- or township- owned is eligible for assistance. The following policies have been adopted by the Small Government Commission:

- District Integrating Committees may submit up to seven (7) applications for consideration by the Commission. All 7 must be ranked, however, only the top five (5) will be scored. The remaining two (2) will be held as contingency projects should an application be withdrawn.
- Grants are limited to \$500,000. Any assistance above that amount must be in the form of a loan.
 - Grants for new or expanded infrastructure cannot exceed 50% of the project estimate.
- The Commission may deny funding for water and sewer systems that are deemed to be more cost-effective if regionalized.
- If a water or sewer project is determined to be affordable, the project will be offered a loan rather than a grant. Pay special attention to the **Water & Wastewater Affordability Supplemental and the Small**

Government Water & Wastewater Affordability Calculation Worksheet. Both are available on the Small Government Program Tab at <http://www.pwc.state.oh.us/SmallGovernment.html>

●Should there be more projects that meet the “annual score” than there is funding, the tie breaker is those projects which scored highest under Health & Safety, with the second tie breaker being Condition. If multiple projects have equivalent Health & Safety and Condition scores they are arranged according to the amount of assistance from low to high. Once the funded projects are announced, “contingency protects” may be funded from project under-runs by continuing down the approved project list.

● Supplemental assistance is not provided to projects previously funded by the Commission.

● Applicants have 30 days from receipt of application by OPWC without exception to provide additional documentation to make the application more competitive under the Small Government criteria. Applications will be scored after the 30-day period has expired. The applicants for each District's two (2) contingency projects will have the same 30-day period to submit supplemental information but these applications will not be scored unless necessary to do so. **It is each applicant's responsibility for determining the need for supplemental material. The applicant will not be asked for or notified of missing information unless the Commission has changed the project type and it affects the documentation required. Important information may include, but is not limited to: age of infrastructure, traffic counts or utility users, median income information, user rates ordinances, and the Auditor's Certificate of Estimated Revenues or documentation from the Auditor of State that subdivision is in a state of fiscal emergency.**

If you desire to have your Round 32 project considered for Small Government Funding please download the Small Government Evaluation Criteria applicable to Round 32 by accessing the OPWC Website at <http://www.pwc.state.oh.us/Meth.SG.PDF>. Please complete the Small Government Evaluation Criteria and attach all required supporting documentation and attach it to the District 5 Questionnaire for Round 32.

11. MANDATORY INFORMATION, DISTRICT 5, DISCRETIONARY RANKING POINTS

List all specific user fees: Amount or
ROAD & BRIDGE PROJECTS:(OHIO REVISED CODE) Percentage

Permissive license fee 4504.02 or 4504.06 _____
4504.15 or 4504.17 _____
4504.16 or 4504.171 _____
4504.172 _____
4504.18 _____

Special property taxes 5555.48 _____
5555.49 _____

Municipal Income Tax _____

County Sales Tax _____

Others _____

(DO NOT INCLUDE SCHOOL TAXES)

SPECIFIC PROJECT AREA INFORMATION.

Median household income \$50,037

Monthly utility rate: Water 47.65

Sewer 49.33

Other _____

List any special user fees or assessment (be specific)

POLITICAL SUBDIVISION= Village of Woodville

COUNTY= Sandusky

DISCRETIONARY POINTS (BY DISTRICT COMMITTEE ONLY)= _____

(25-20-15)

Date: 8/31/17

Signature: 

Title: Project Administration Assistant

Address: 1168 North Main Street, Bowling Green, Ohio 43402

Phone: 419-352-7537

FAX: 419-353-0187

Email: histerm@poggemeyer.com

Small Government Commission Application Checklist

Use of the following checklist with the Applicants Manual will help ensure that your application is scored at its best competitive advantage. It will also assist with the timely release of the Project Agreement should your project be funded. This form is for your use and not a required submission. Various templates and forms are in this manual, on the Small Government webpage, and on the OPWC Application webpage.

- [X] Compliant certified authorizing legislation by applicant's governing body (OPWC Application webpage)
- [X] Cooperative agreement if multi-jurisdictional (OPWC Application webpage)
- [X] Compliant Chief Financial Officer's Certification and Loan Letter (OPWC Application webpage)
- [X] Funding commitment letters and or documentation for all non-OPWC matching funds
- [X] Signed/stamped registered professional engineer's detailed cost estimate including in-kind costs (OPWC Application webpage)
- [N/A] Signed/stamped professional engineer's weighted useful life statement if not submitted with original application (cannot be modified)
- [X] Small Government Engineer's Plan Status Certification form (in this manual and on SG webpage)
- [X] Clear description of problem and scope of work with appropriate documentation
- [X] Source documentation for proof of age with year clearly visible or compliant letter from eligible public official {letter template in this manual}
- [N/A] Project site photos, if appropriate
- [X] Map showing project location/site
- [N/A] Farmland Preservation Review Letter if any impact to farmland (OPWC Application webpage)
- [X] ADT report for Road, Bridge & Culvert Projects
OR
Number of households/EDUs (with calculation) for Water, Wastewater, Storm Water Collection, Solid Waste Projects who directly benefit

Roads, Bridges/Culverts, Storm Water, Solid Waste Projects Only:

- [N/A] Auditor's Certificate of Estimated Resources with line item detail unless applicant in State of Fiscal Emergency; also If Storm Water or Solid Waste project, the fund(s) typically used are identified {examples in back of this manual}

Water and Wastewater Projects Only:

- [X] "Current" water and wastewater rate ordinances/resolutions for all entities providing services unless applicant in State of Fiscal Emergency
- [X] Small Government Water & Wastewater Ability & Effort Supplemental form (in this manual and on SG webpage)

Small Government Self-Score

(Input Score in box for each criterion; will total automatically)

Applicant: Village of Woodville

	SCORE
1 Ability & Effort (Use A or B according to project type)	
A. <i>Roads, Bridges/Culverts, Storm Water, Solid Waste Projects ONLY</i> 0 2 4 6 8 10	<input type="text" value="0"/>
B. <i>Water & Wastewater Projects ONLY</i> Cannot be self-scored; uses blind factor based on all project applications	<input type="text" value="N/A"/>
2 Health & Safety (Use A or B according to project type)	
A. <i>Road, Bridge, Culvert</i> 0 2 4 6 8 10	<input type="text" value="0"/>
B. <i>Water, Wastewater, Storm Water, Solid Waste</i> 0 2 4 6 8 10	<input type="text" value="10"/>
3 Age & Condition	
I. <i>Age</i> 0 1 2 3 4 5	<input type="text" value="5"/>
II. <i>Condition</i> 1 3 5	<input type="text" value="3"/>
4 Leveraging Ratio 0 1 2 3 4 5 6 7 8 9 10	<input type="text" value="10"/>
5 Population Benefit 0 1 2 3 4 5	<input type="text" value="5"/>
6 District Priority Ranking - Completed by Administrator	<input type="text" value="N/A"/>
7 OPWC Funds Requested 0 2 4 6 8 10	<input type="text" value="8"/>
8 Loan Request (Default 0 points if no loan requested) 1 5 10	<input type="text" value="0"/>
9 Useful Life 1 2 3 4 5	<input type="text" value="5"/>
10 Median Household Income 2 4 6 8 10	<input type="text" value="4"/>
11 Readiness to Proceed	
I. <i>Status of Plans</i> 0 2 5	<input type="text" value="0"/>
II. <i>Status of Funding</i> 0 3 5	<input type="text" value="5"/>
TOTAL	<input type="text" value="55"/>



**OHIO PUBLIC WORKS COMMISSION
SMALL GOVERNMENT PROGRAM**

PY 32 METHODOLOGY

May 2017

EVALUATION CRITERIA

Complete and appropriate support documentation must be provided for a criterion in order to be awarded points. See Applicants Manual for guidance, forms and checklist.

1. Ability and Effort of the Applicant to Finance the Project (Maximum 10 points)

A. Road, Bridges/Culverts, Storm Water, Solid Waste Projects Only – “Auditor’s Certificate of Estimated Resources” showing fund detail, as provided in ORC sections 5705.35 and 5705.36 is used to determine potential financial resources available for the project. Score is based on the project’s total cost as a percentage of financial resources.

- _____ 0 Total project cost represents 0 to 20% of subdivision's total combined funds legally eligible for infrastructure type
- _____ 2 Total project cost represents 21 to 40% of subdivision's total combined funds legally eligible for infrastructure type
- _____ 4 Total project cost represents 41 to 60% of subdivision's total combined funds legally eligible for infrastructure type
- _____ 6 Total project cost represents 61 to 80% of subdivision's total combined funds legally eligible for infrastructure type
- _____ 8 Total project cost represents 81 to 100% of subdivision's total combined funds legally eligible for infrastructure type
- _____ 10 Total project cost exceeds 100% of subdivision’s total combined funds legally eligible for infrastructure type, or subdivision is in fiscal emergency

B. Water and Wastewater Projects Only – Determined by SG Administrator according to the Water & Wastewater Ability & Effort Calculation described in Applicants Manual. Information is obtained from both water and wastewater rate ordinances and the Small Government Water & Wastewater Ability & Effort Supplemental.

- _____ 0 +2 or more standard deviations above Average Variance
- _____ 2 +1 to +2 standard deviations above Average Variance
- _____ 4 0 to +1 standard deviations above Average Variance
- X 6 0 to -1 standard deviations below Average Variance
- _____ 8 -1 to -2 standard deviations below Average Variance
- _____ 10 -2 or more standard deviations below Average Variance, or subdivision is in fiscal emergency

2. Importance of Project to Health and Safety of Citizens - Score is assigned according to the application project description and any pertinent supplemental documentation. (Maximum 10 points)

A. Road, Bridge, Culvert

- 0 New infrastructure to meet future or projected needs
- 2 New infrastructure to meet current needs; Roadway surface paving less than 2 inches; Bridges with General Appraisal of 6 or above or with a Sufficiency Rating of 81-100
- 4 Roadway resurfacing paving equal to or greater than 2 inches with/without milling; Replace or install signal where warranted; Bridges with a General Appraisal of 5 or Sufficiency Rating of 66-80; Culvert replacement with no associated damage
- 6 Road widening to add paved shoulders or for safe passage, and/or roadway paving with full-depth base repair equal to or greater than 5% of roadway surface area; Intersection improvement to add turn lanes or realignment; Bridges with a General Appraisal of 4 or Sufficiency Rating of 51-65; Culverts with inadequate flow capacity
- 8 Complete roadway full-depth reconstruction (includes removal/replacement of base) or reclamation with/without drainage; Widening to add travel lanes; Intersection improvements to address excessive accident rate and/or inadequate level of service with a Crash Reduction Factor ($0.0 < CRF < 0.2$); Bridges with a General Appraisal of 3 or Sufficiency Rating of 26-50, or posted load reduction; Culverts with inadequate flow capacity and property damage (i.e. flooding)
- 10 Complete roadway reconstruction or reclamation with/without drainage with widening to add travel lanes; Intersection improvement to address excessive accident rate and/or inadequate level of service with Crash Reduction Factor ($CRF \geq 0.2$); Bridges with General Appraisal of 2 or less, or Sufficiency Rating of less than 26; Culverts that are structurally deficient

B. Water, Wastewater, Storm Water, Solid Waste

- 0 Infrastructure to meet future or projected needs
- 2 Expanded infrastructure to meet specific development proposal
- 4 Infrastructure to meet current needs; Update processes to improve effluent or water quality; To remain in compliance with permit due to increased standards; Increase storm sewer capacity in which there is no associated land damage; Increase sanitary sewer capacity; Replace water meters as part of an upgrade
- 6 OEPA recommendations; District health board recommendations; Increase storm sewer capacity that has associated land damage; Replace undersized waterlines as part of upgrade; Install new meters or replace meters that have exceeded useful life
- 8 Replacement of storm or sanitary sewers due to chronic flooding, back-up, or property damage; Inflow and/or Infiltration; Inadequate capacity to maintain pressure required for fire flows; Replacement of waterlines or towers due to excessive corrosion
- 10 OEPA Findings & Orders, OEPA orders contained in permit, Consent Decree or Court Order; Structural separations (CSOs)

3. Age and Condition of System to be repaired or replaced. This is a two-part criterion. (Maximum 10 points)

Part I – Age: This uses provided documentation for existing infrastructure. Documentation pertains to source documentation or from a compliant letter written by an eligible local official who can vouch for the time period during his/her term in office. If no documentation the default score is 1 point. (Maximum 5 points)

Life	20	30	50
Project Type	Road	Wastewater	Bridge/Culvert, Sanitary Sewer, Water, Storm Water, Solid Waste
Points			
0	New/ Expansion	New/ Expansion	New/ Expansion
1	2012-2017	2009-2017	2003-2017
2	2007-2011	2002-2008	1991-2002
3	2002-2006	1994-2001	1979-1990
4	1997-2001	1987-1993	1967-1978
5	Before 1997 or closed	Before 1987 or out of service	Before 1967 or closed

Part II - Condition (Maximum 5 points)

- 1 New/Expansion: New or expansion project components represent at least 50% of improvements
- 3 Poor: Infrastructure requires repair to continue functioning as originally intended and/or upgrade to meet current design standards.
- 5 Failed: Not functioning

4. Leveraging Ratio – Local and all non-OPWC funding sources as a percentage of total funding. (Maximum 10 points)

		Repair/Replacement	New/Expansion
<input type="checkbox"/>	0	10 or less	50 or less
<input type="checkbox"/>	1	11-15	51-55
<input type="checkbox"/>	2	16-20	56-60
<input type="checkbox"/>	3	21-25	61-65
<input type="checkbox"/>	4	26-30	66-70
<input type="checkbox"/>	5	31-35	71-75
<input type="checkbox"/>	6	36-40	76-80
<input type="checkbox"/>	7	41-45	81-85
<input type="checkbox"/>	8	46-50	86-90
<input type="checkbox"/>	9	51-55	91-95
<input checked="" type="checkbox"/>	10	56 or more	96 or more

5. Population Benefit – Number of those to benefit directly from the improvement as a percentage of applicant’s total population. (Maximum 5 points)
- | | | |
|---------------------|---|-------------|
| _____ | 0 | 10% or less |
| _____ | 1 | 25% - 11% |
| _____ | 2 | 35% - 26% |
| _____ | 3 | 45% - 36% |
| _____ | 4 | 55% - 46% |
| <u> X </u> | 5 | 56% or more |
6. District Priority Ranking as provided by District (Maximum 10 points)
- | | | |
|-------|----|---|
| _____ | 6 | 5 th ranked district project |
| _____ | 7 | 4 th ranked district project |
| _____ | 8 | 3 rd ranked district project |
| _____ | 9 | 2 nd ranked district project |
| _____ | 10 | 1 st ranked district project |
7. Amount of OPWC grant and loan funds requested (Maximum 10 points)
- | | | |
|---------------------|----|-----------------------|
| _____ | 0 | \$500,000 or more |
| _____ | 2 | \$400,000 - \$499,999 |
| _____ | 4 | \$300,000 - \$399,999 |
| <u> X </u> | 6 | \$200,000 - \$299,999 |
| _____ | 8 | \$100,000 - \$199,999 |
| _____ | 10 | \$99,999 or less |
8. Loan request – Amount of loan funds as a percentage of OPWC assistance. (Maximum 10 points)
- | | | |
|-------|----|------------------------------|
| _____ | 1 | 15 - 29% of OPWC assistance |
| _____ | 5 | 30 - 49% of OPWC assistance |
| _____ | 10 | 50 - 100% of OPWC assistance |
9. Useful Life of Project – Taken from engineer’s useful life statement. (Maximum 5 points)
- | | | |
|---------------------|---|------------------|
| _____ | 1 | 7 - 9 years |
| _____ | 2 | 10 - 14 years |
| _____ | 3 | 15 - 19 years |
| _____ | 4 | 20 - 24 years |
| <u> X </u> | 5 | 25 years or more |
10. Median Household Income – Applicant’s MHI as a percentage of the statewide MHI. Information derived from the most recent 5-year American Community Survey as published by the Ohio Development Services Agency. (Maximum 10 points)
- | | | |
|---------------------|----|--------------|
| _____ | 2 | 110% or more |
| <u> X </u> | 4 | 100% - 109% |
| _____ | 6 | 90% - 99% |
| _____ | 8 | 80% – 89% |
| _____ | 10 | 79% or less |

11. Readiness to proceed. This is a two-part criterion. (Maximum 5 points)

Part I - Status of Plans – This uses the Small Government Commission’s Engineer’s Plan Status Certification. (Maximum 5 points)

- 0 Plans not yet begun
- 3 Surveying through Preliminary Design Completed (Items A-C)
- 5 Surveying through final construction plans, and secured permits and right-of-way as appropriate (Items A-H)

Part II - Status of Funding Sources – This uses source documentation including compliant CFO certifications and loan letters. (Maximum 5 points)

- 0 All funds not yet committed
- 3 Applications submitted to funding entities
- 5 All funding committed

**Small Government Commission
Engineer's Plan Status Certification
Required for Criterion No. 11, Part I**

Applicant: Village of Woodville

District No.: 5

Project Name: Sanitary Sewer Improvements - Phase 2

Item	Necessary for project?	Status	Completion Date
Met Completion dates for Items A - C (2 points)			
A	Surveying Y <input checked="" type="checkbox"/> N/A <input type="checkbox"/>	Complete	04/15/2017
B	R/W Acquisition Identified Y <input checked="" type="checkbox"/> N/A <input type="checkbox"/>	Complete	2012-2013
C	Preliminary Design Y <input checked="" type="checkbox"/> N/A <input type="checkbox"/>	Complete	03/16/2017
Met Completion dates for Items A - H (5 points)			
D	Final Construction Plans Y <input checked="" type="checkbox"/> N/A <input type="checkbox"/>	Complete	08/03/2017
E	Permit to Install Issued Y <input checked="" type="checkbox"/> N/A <input type="checkbox"/>	Complete	08/03/2017
F	NPDES Issued Y <input checked="" type="checkbox"/> N/A <input type="checkbox"/>	Complete	06/01/2016
G	Other Permits Issued Y <input type="checkbox"/> N/A <input checked="" type="checkbox"/>		
H	Executed Right of Way Option or Agreement Y <input type="checkbox"/> N/A <input checked="" type="checkbox"/>		

I hereby certify that the information above is true and correct to the best of my knowledge and belief.

Jack A. Jones, PE
Engineer's Printed Name

Jack A. Jones
Engineer's Signature

8/30/17
Date

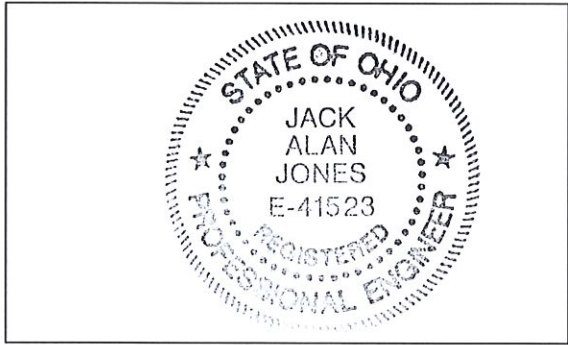

Engineer's Stamp/Seal

**Small Government Commission
Water & Wastewater Ability & Effort Supplemental**

(This form must be completed and submitted for all Water and Wastewater applications)

Applicant: Village of Woodville

System Users – The Small Government Commission will use households from the most recent decennial Census of Population and Housing unless a system-generated user report for inside users is provided or Equivalent Dwelling Units (provide calculation if using EDUs).

914

Usage – The Small Government Commission will assume 4,500 gallons per month unless a system-generated usage report is provided proving higher consumption.

4500

Rates – Provide both water and wastewater rates, and any surcharges. Attach all relevant ordinances/resolutions showing the effective dates and rate tables. If service is supplied by a different entity the applicant must provide the same information as if it were supplying the service. Calculation of rates must be clear as supported by ordinance or resolution. Calculation must be for rates in effect and in active billing by December 2016; approved rates for a future date will not be accepted (see exception for new systems in Applicants Manual).

WATER

Billing Period:	Monthly	<u>X</u>	Quarterly	_____	Other	_____
Unit of Measurement:	Gallons	<u>X</u>	Cubic Feet	_____	Flat Rate	_____
Base Charge	\$	<u>18.18</u>			0 to 2000 gallons	
Second Increment	\$	<u>29.50</u>			\$11.80 per 1000 gallons next 8000 gallons	
Additional Increments	\$	_____			\$ per unit from Y to Z	
Additional Increments	\$	_____				
Surcharges	\$	_____				
TOTAL	\$	<u>47.65</u>				

WASTEWATER

Billing Period:	Monthly	<u>X</u>	Quarterly	_____	Other	_____
Unit of Measurement:	Gallons	<u>X</u>	Cubic Feet	_____	Flat Rate	_____
Base Charge	\$	<u>27.98</u>			0 to 2000 gallons	
Second Increment	\$	<u>21.35</u>			\$8.54 per 1000 gallons next 8000 gallons	
Additional Increments	\$	_____			\$ per unit from Y to Z	
Additional Increments	\$	_____				
Surcharges	\$	_____				
TOTAL	\$	<u>49.33</u>				

SMALL GOVERNMENT COMMISSION USE ONLY	
Water	_____
Wastewater	_____
Determination	_____

ORDINANCE #8 - 2015

AN ORDINANCE MODIFYING THE WATER RATES AND CHARGES OF THE VILLAGE OF WOODVILLE, SANDUSKY COUNTY, OHIO

WHEREAS, the Village has retained Courtney & Associates, Public Utility Consultants, to prepare an analysis of the projected revenues and revenue requirements for the Village's Water Fund; and

WHEREAS, based on that analysis, Courtney & Associates has recommended increasing the Village's water rates by approximately 20% in order to meet the projected revenue requirements; and

WHEREAS, the Council of the Village of Woodville, Sandusky County, Ohio concurs with Courtney & Associates' recommendation regarding the Village's water rates and charges;

NOW, THEREFORE, BE IT ORDAINED, by the Council of the Village of Woodville, Sandusky County, Ohio that:

SECTION 1: Effective August 1, 2015 Section 921.02 (a) (1) and (2) of the Village of Woodville codified ordinances is hereby amended to read as follows:

(1) The water rates and charges effective with bills rendered on or after August 1, 2015 until otherwise provided shall be as follows:

<u>Usage (Gallons)</u>	<u>Residential</u>	<u>Non-Residential</u>
First 2,000	\$16.50 (Minimum)	\$19.36 (Minimum)
Next 8,000	10.73/1,000 gal.	15.35/1,000 gal.
Next 90,000	9.46/1,000 gal.	8.69/1,000 gal.
Over 100,000	9.46/1,000 gal.	4.18/1,000 gal.

(2) In no event shall the minimum monthly charge for a user be less than the rate listed above for the first 2,000 gallons of water or any lesser amount used. The utility's distribution system tap-in and service line charge (inside corporation limits) shall be six hundred dollars (\$600.00) for a three-quarter-inch pipe, plus time and materials or seven hundred dollars (\$700.00) for a one-inch and over pipe, plus meter cost, time, and materials. The utility's distribution system tap-in and service line charge (outside corporation limits) shall be nine hundred dollars (\$900.00) for a three-quarter-inch pipe, plus time and materials or one thousand fifty dollars (\$1,050.00) for a one-inch and over pipe, plus meter cost, time, and materials.

SECTION 2: Effective February 1, 2016 Section 921.02 (a) (1) of the Village of Woodville codified ordinances is hereby amended to read as follows:

(1) The water rates and charges effective with bills rendered on or after February 1, 2016 until otherwise provided shall be as follows:

<u>Usage (Gallons)</u>	<u>Residential</u>	<u>Non-Residential</u>
First 2,000	\$18.15 (Minimum)	\$21.30 (Minimum)
Next 8,000	11.80/1,000 gal.	16.89/1,000 gal.
Next 90,000	10.41/1,000 gal.	9.56/1,000 gal.
Over 100,000	10.41/1,000 gal	4.60/1,000 gal

SECTION 3: Any part of any ordinance conflicting with the rates and charges set forth above is hereby expressly repealed.

SECTION 4: All formal actions of the Council of the Village of Woodville, Sandusky County, Ohio concerning and relating to the adoption of this Ordinance were taken in an open meeting of this Council and all deliberations of the Council that resulted in such formal actions, were in meetings open to the public in compliance with all legal requirements, including Section 121.22 of the Ohio Revised Code.



Mayor Richard A. Harman

ATTEST:

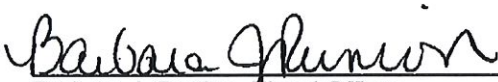

Barbara J. Runion, Fiscal Officer

1st Reading: 7/13/2015

2nd Reading: 7/21/2015

3rd Reading: 8/10/2015

Passage: 8/10/2015

Yeas: 5

Nays: 0

925.10 SEWER RATES AND CHARGES.

(a) The Village’s sewerage rates shall be as follows:

	Effective with Bills Rendered On or After July 1, 2011	Effective with Bills Rendered On or After July 1, 2012	Effective with Bills Rendered On or After July 1, 2013
1. First 2,000 gallons of water consumption per month	\$22.30*	\$24.98*	\$27.98*
2. Next 8,000 gallons of water consumption per month	\$6.81 per 1,000 gallons or part thereof	\$7.63 per 1,000 gallons or part thereof	\$8.54 per 1,000 gallons or part thereof
3. Next 10,000 gallons of water consumption per month	\$5.11 per 1,000 gallons or part thereof	\$5.72 per 1,000 gallons or part thereof	\$6.41 per 1,000 gallons or part thereof
4. Next 180,000 gallons of water consumption per month	\$2.55 per 1,000 gallons or part thereof	\$2.86 per 1,000 gallons or part thereof	\$3.20 per 1,000 gallons or part thereof
5. Next 200,000 gallons of water consumption per month	\$2.22 per 1,000 gallons or part thereof	\$2.48 per 1,000 gallons or part thereof	\$2.78 per 1,000 gallons or part thereof

* Minimum rate per month shall be equal to the applicable charge for the first 2,000 gallons of water consumption per month, except in the case of multi-family dwellings, including duplex houses and apartment, having one meter for measuring total water consumption where the minimum rate per month shall be equal to the applicable charge for the first 2,000 gallons of water consumption per month multiplied by the number of dwelling units therein, and the usage included in the minimum rate shall be equal to 2,000 gallons multiplied by the number of dwelling units and the allowable usage in each rate block shall be multiplied by the number of dwelling units.

The sewerage rates set forth above are based on the amount of water consumption registered on the customer’s water meter. Any residential customer whose water consumption is not metered will be billed for sewer service on the basis of 5,000 gallons per month consumption. The consumption for any non-residential customer whose water service is not metered will be determined by the Board of Public Affairs based on the Ohio EPA guidelines for estimating sewage flow. Upon request, a water meter will be installed at the customer’s expense.

(b) In addition to the rates set forth in subsection (a) hereof, effective with the bills rendered on or after September 1, 2008, there shall be an additional charge of \$10.00 per customer per month, except in the case of multi-family dwellings, including duplex houses and apartments, having one meter for measuring total water consumption where the additional charge per month shall be equal to \$10.00 multiplied by the number of dwelling units therein. Revenue derived from said additional charge shall be deposited in the Sewer Replacement and Improvement Fund to be used for costs associated with future improvements to the Village’s Sewer System required by the Ohio EPA. (Ord. 15-2011. Passed 6-27-11.)

Proof of Age
Main St/Rt 20 Sanitary Laterals

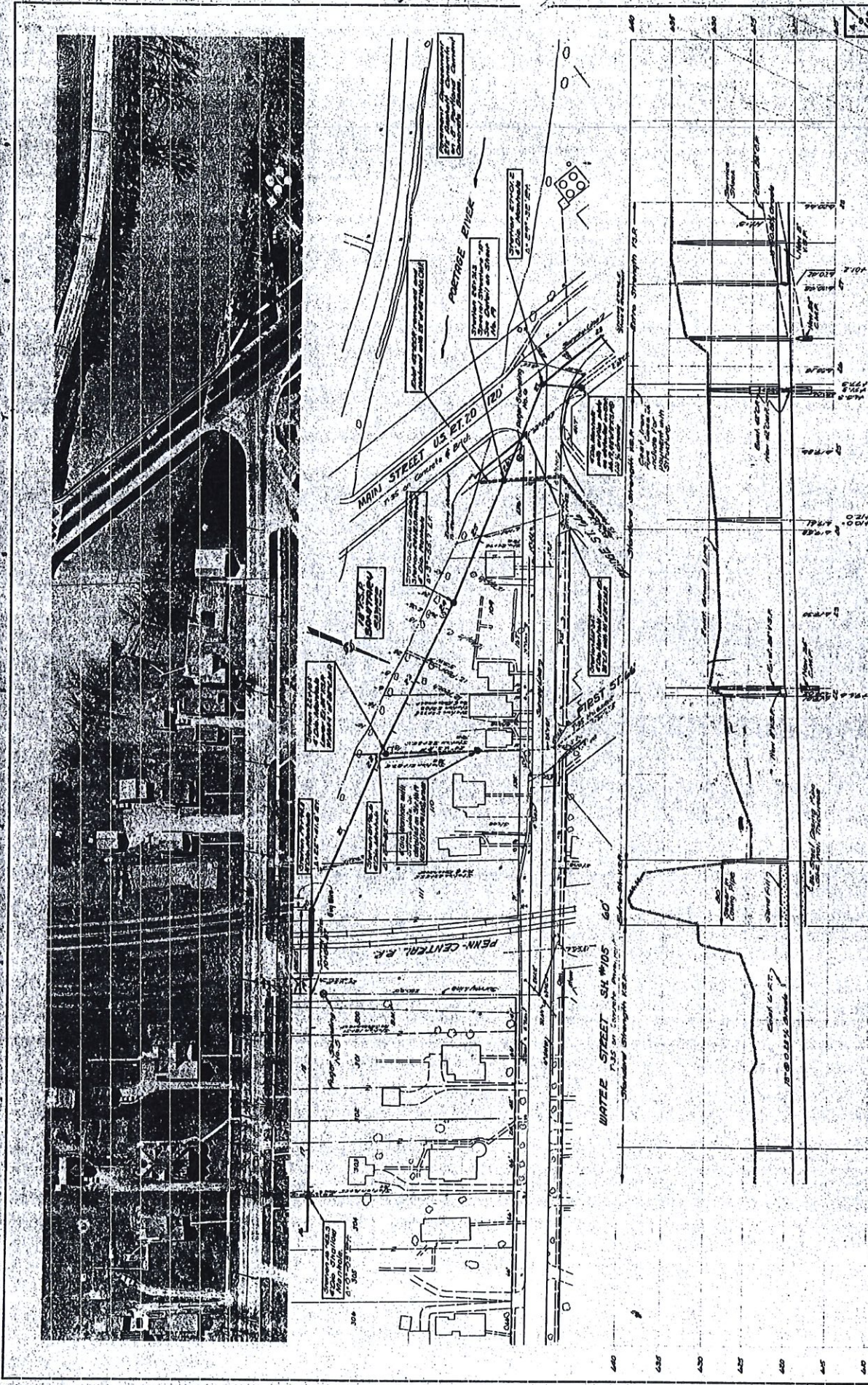

VILLAGE OF WOODVILLE, OHIO	
SEWERAGE SYSTEM IMPROVEMENTS	
CONTRACT NO. 2	
EAST INTERCEPTING SEWER	
PLAN & PROFILE REF 01	
FLOYD G. BROWNE AND ASSOCIATES LTD. CONSULTING ENGINEERS MARION, OHIO	
DATE: 10/1/57	BY: J.C.
SCALE: 1" = 40'	PROJECT: 480.0-435.0
NO. 1	REVISED AS BUILT

NO.	REVISION DATA	DATE	BY
1	Revised As Built	10/1/57	J.C.

Proof of Age
Main S/Rt 20 Sanitary Laterals

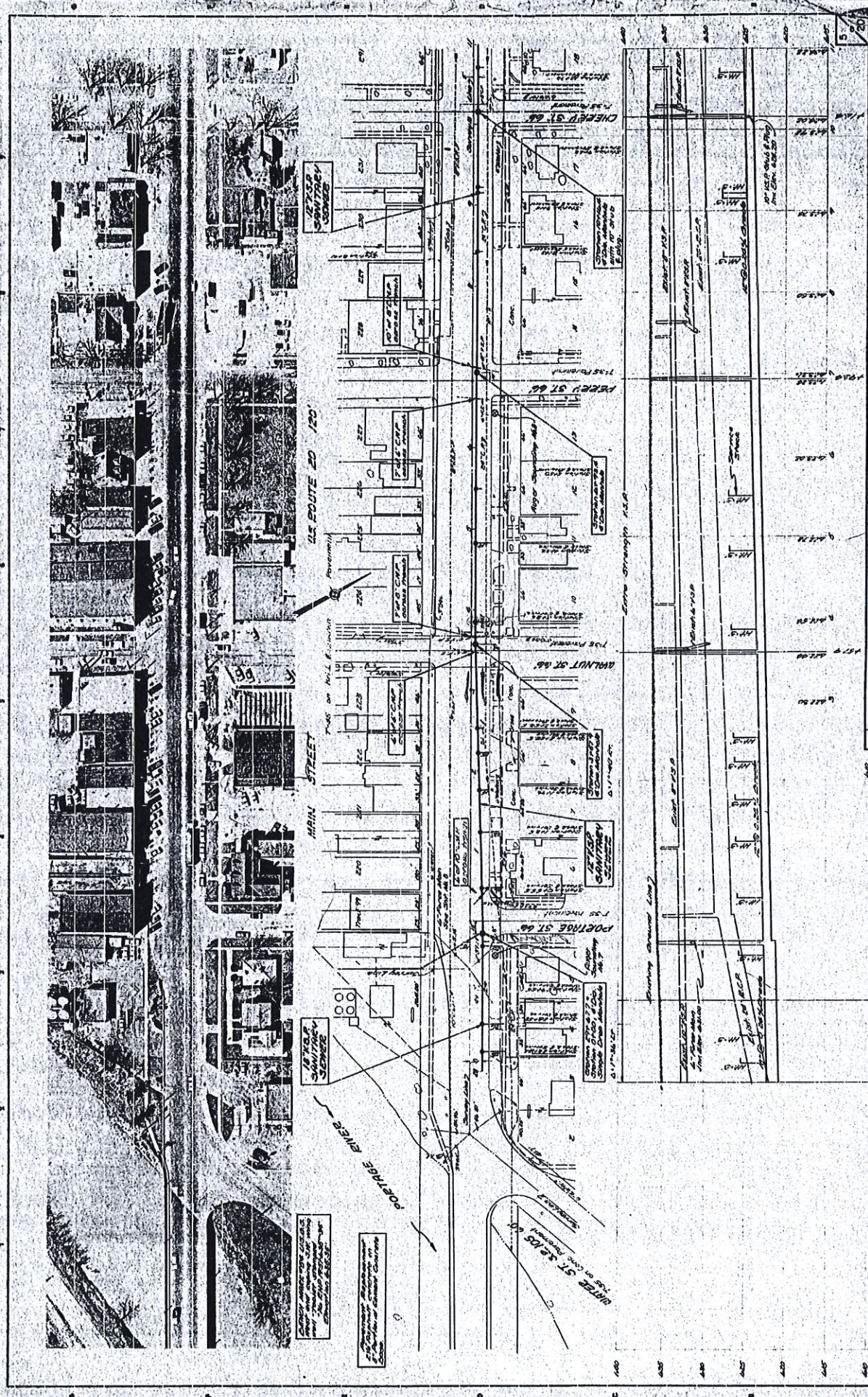

VILLAGE OF WOODVILLE, OHIO		SEWERAGE SYSTEM IMPROVEMENTS	
CONTRACT NO. 2		MAIN STREET INTERCEPTING SEWER	
PLAN B PROFILE		REF 02	
ROYD G. BROWNE AND ASSOCIATES LTD.		CONSULTING ENGINEERS	
MARION, OHIO		DATE: 6/17/80	
BY: [Signature]		CHECKED: [Signature]	
SCALE: AS SHOWN		SHEET NO. 1 OF 1	

NO.	REVISION DATA	DATE	BY	APPD
	REVISED AS BUILT	6/17/80	[Signature]	[Signature]

Proof of Age
Main St/Rt 20 Sanitary Laterals

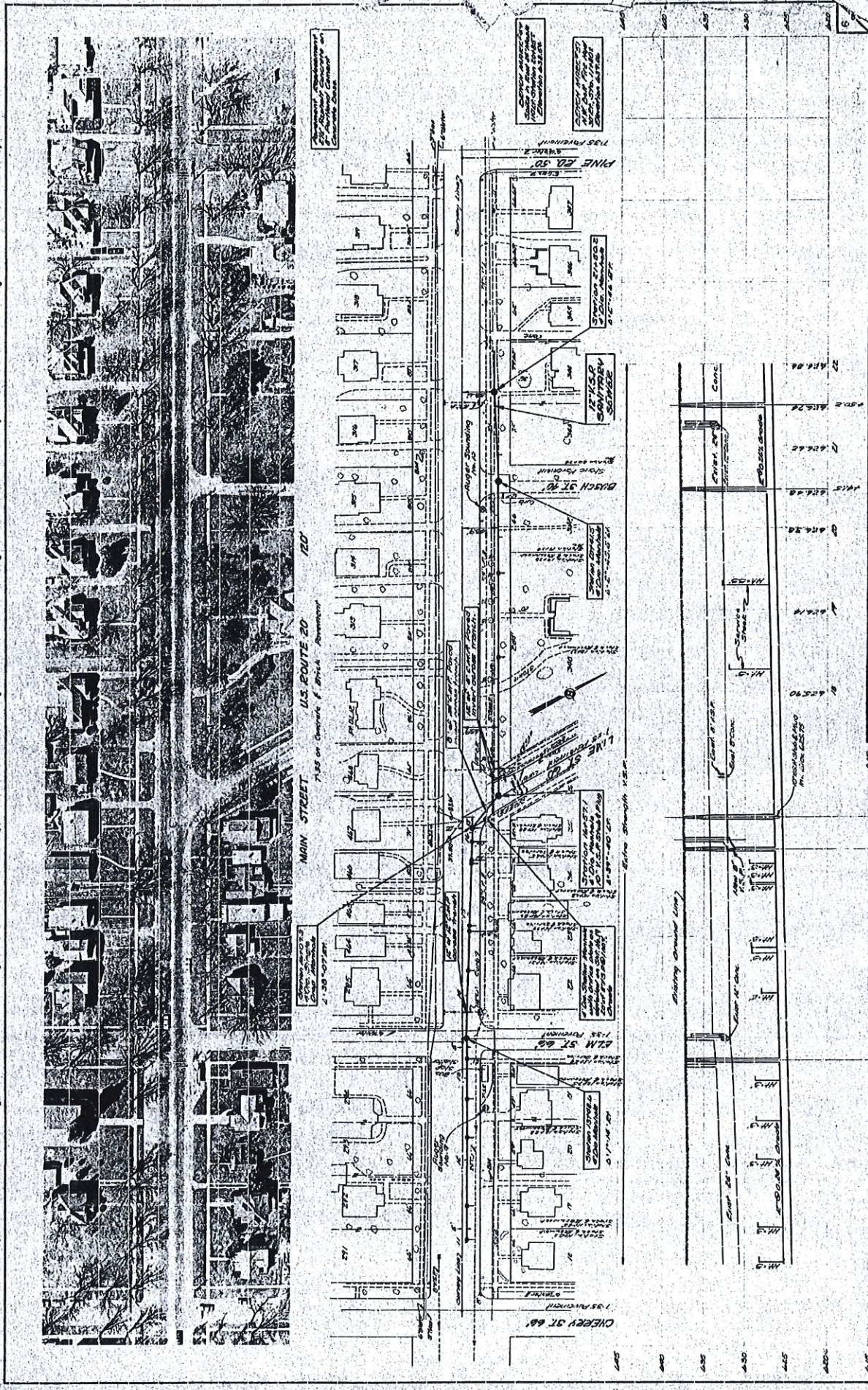

VILLAGE OF WOODVILLE, OHIO SEWERAGE SYSTEM IMPROVEMENT CONTRACT NO. 2 MAIN STREET INTERCEPTING SEW PLAN-6 PROFILE REF 03	
FLOYD G. BROWNE AND ASSOCIATES LTD. CONSULTING ENGINEERS MARION, OHIO	
DATE: 11/17/71 SCALE: 1" = 40' H. V.	CHECKED: J.L.L. DRAWN: J.L.L. TITLE: MAIN ST. 20 PROJECT NO: 8475
NO. 1 DATE: 11/17/71 BY: J.E.B.	NO. 2 DATE: 11/17/71 BY: J.E.B.
NO. 3 DATE: 11/17/71 BY: J.E.B.	NO. 4 DATE: 11/17/71 BY: J.E.B.
NO. 5 DATE: 11/17/71 BY: J.E.B.	NO. 6 DATE: 11/17/71 BY: J.E.B.

NO.	REVISION DATA	DATE	BY	APPD
1	Revised Alignment of Sewer	8/22/71	J.E.B.	J.L.L.
2	Revised As Built	6/17/71	J.E.B.	J.L.L.

Proof Of Age CSO Closures

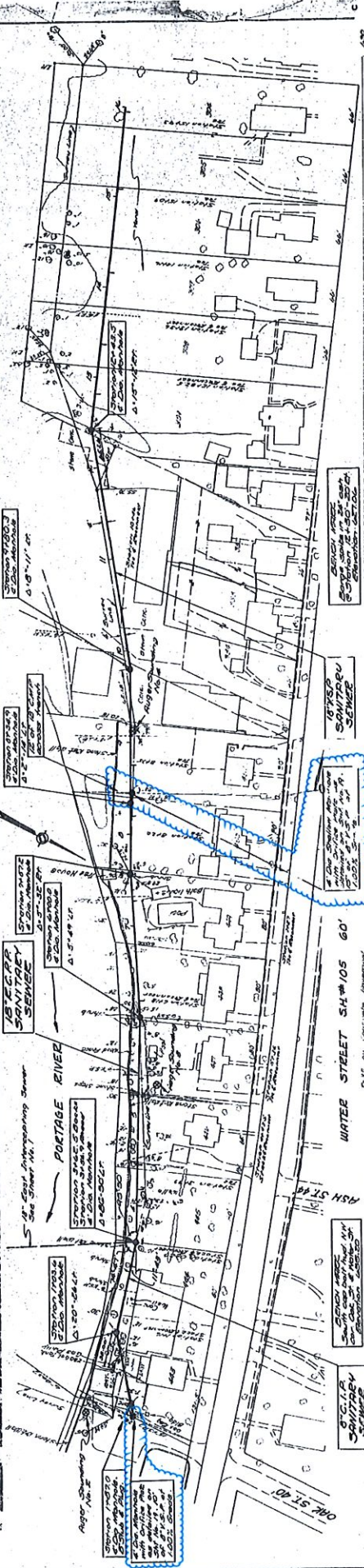
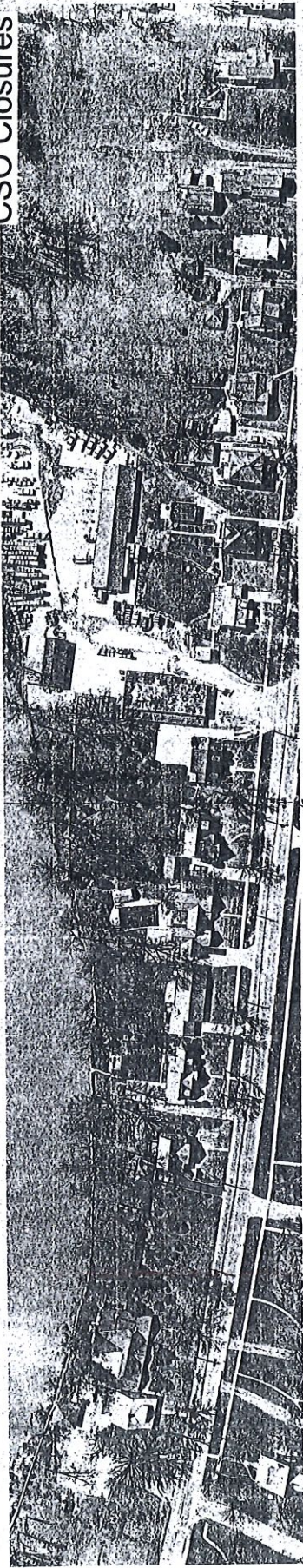

NOTE: SEE SHEET 2 FOR NOTES REGARDING SHEETS 3/20 THROUGH 13/20.

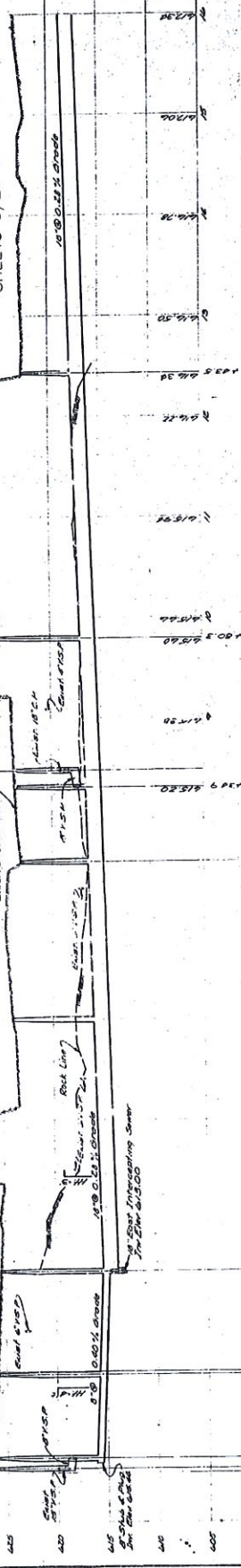

VI-LAGE OF WOODVILLE, OHIO			
SEWERAGE SYSTEM IMPROVEMENTS			
CONTRACT NO. 2			
EAST INTERCEPTING SEWER			
PLAN 'B' PROFILE			
NO.	DATE	BY	APPD.
1	6/7/71	J.E.B.	J.W.
2			
3			
4			
5			
6			
7			
8			
9			
10			
11			
12			
13			
14			
15			
16			
17			
18			
19			
20			
21			
22			
23			
24			
25			
26			
27			
28			
29			
30			
31			
32			
33			
34			
35			
36			
37			
38			
39			
40			
41			
42			
43			
44			
45			
46			
47			
48			
49			
50			
51			
52			
53			
54			
55			
56			
57			
58			
59			
60			
61			
62			
63			
64			
65			
66			
67			
68			
69			
70			
71			
72			
73			
74			
75			
76			
77			
78			
79			
80			
81			
82			
83			
84			
85			
86			
87			
88			
89			
90			
91			
92			
93			
94			
95			
96			
97			
98			
99			
100			

REVISION DATA	
NO.	DATE
1	6/7/71
2	
3	
4	
5	
6	
7	
8	
9	
10	
11	
12	
13	
14	
15	
16	
17	
18	
19	
20	
21	
22	
23	
24	
25	
26	
27	
28	
29	
30	
31	
32	
33	
34	
35	
36	
37	
38	
39	
40	
41	
42	
43	
44	
45	
46	
47	
48	
49	
50	
51	
52	
53	
54	
55	
56	
57	
58	
59	
60	
61	
62	
63	
64	
65	
66	
67	
68	
69	
70	
71	
72	
73	
74	
75	
76	
77	
78	
79	
80	
81	
82	
83	
84	
85	
86	
87	
88	
89	
90	
91	
92	
93	
94	
95	
96	
97	
98	
99	
100	

Revised As Built

DATE 6/7/71 BY J.E.B.

Proof Of Age CSO Closures

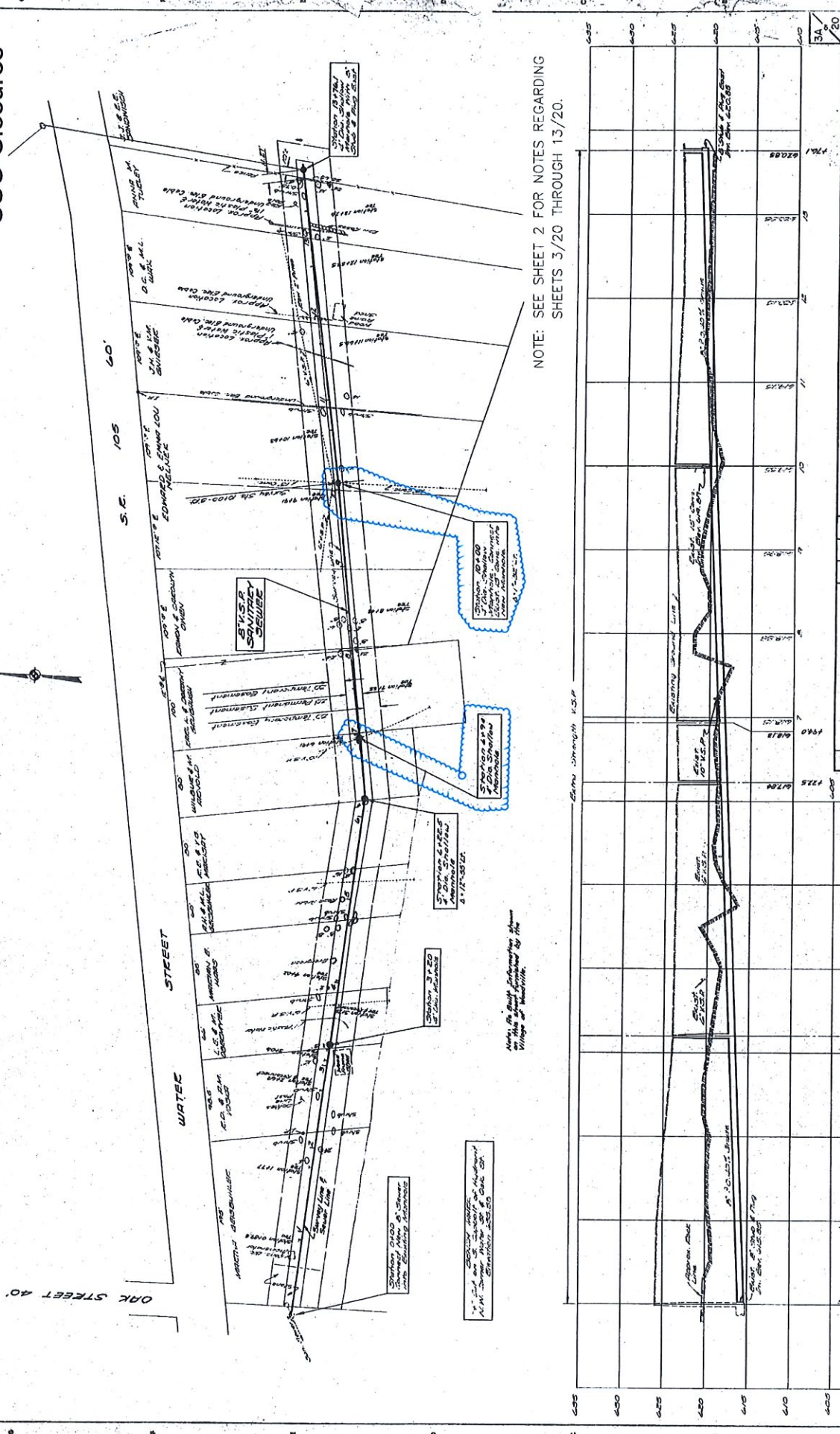

NOTE: SEE SHEET 2 FOR NOTES REGARDING SHEETS 3/20 THROUGH 13/20.

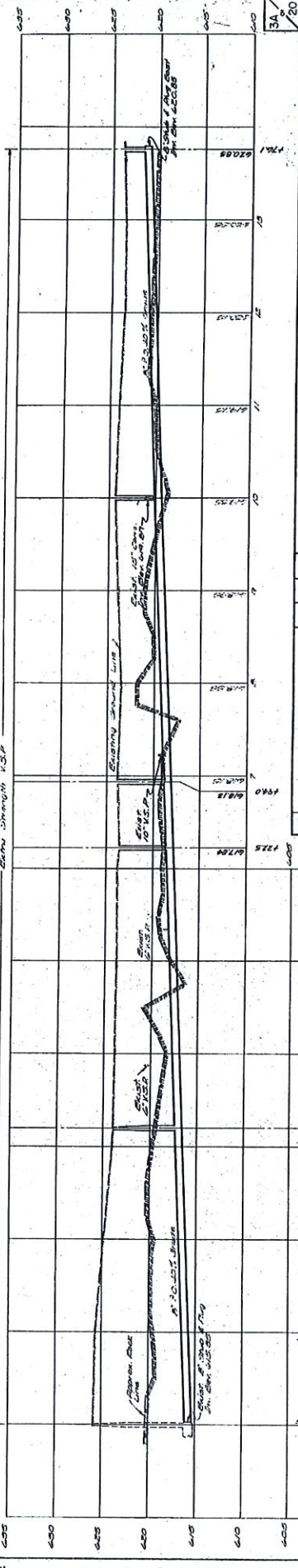

NO.	REVISION DATA	DATE	BY	APP'D
	Revised Alignment From			
	Stn. 0+00 to Stn. 4+00.9	3/9/71	KAH	
	Revised Alignment	3/19/71	E.G. BKA	
	Revised As Built	11/9/71	DAE, R.L.H.	

VILLAGE OF WOODVILLE, OHIO SEWERAGE SYSTEM IMPROVEMENTS CONTRACT NO. 2 EAST INTERCEPTING SEWER PLAN & PROFILE	
ROYD G. BROWN AND ASSOCIATES LTD. CONSULTING ENGINEERS MARION, OHIO	
DATE: DEC. 1970 DRAWN: K.A.H. CHECKED: K.A.H.	JOB NO. 1114 SHEET NO. 13/20

NO.	DATE	BY	APP'D
1	12/15/70	K.A.H.	
2	1/15/71	E.G. BKA	
3	3/19/71	E.G. BKA	
4	11/9/71	DAE, R.L.H.	

Proof Of Age CSO Closures

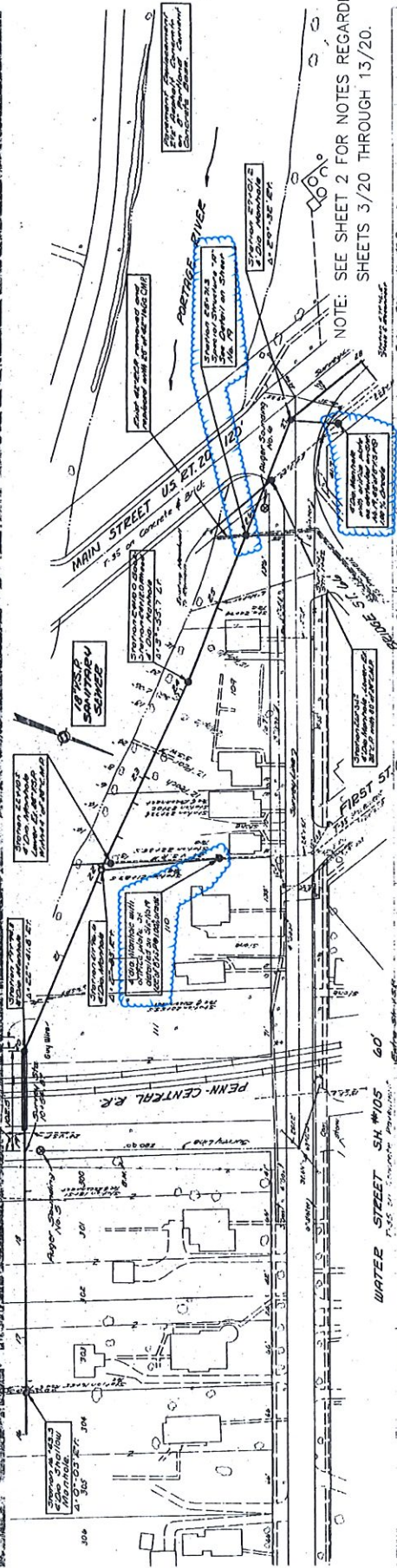
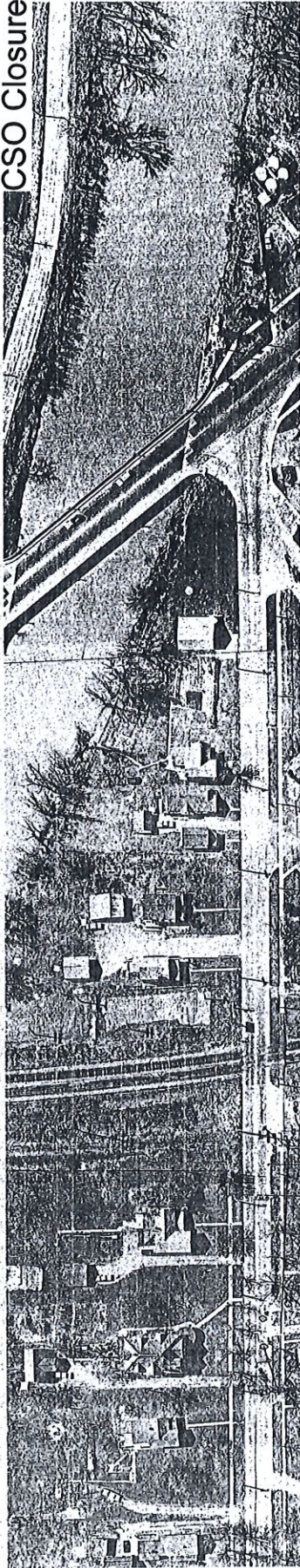

NOTE: SEE SHEET 2 FOR NOTES REGARDING SHEETS 3/20 THROUGH 13/20.

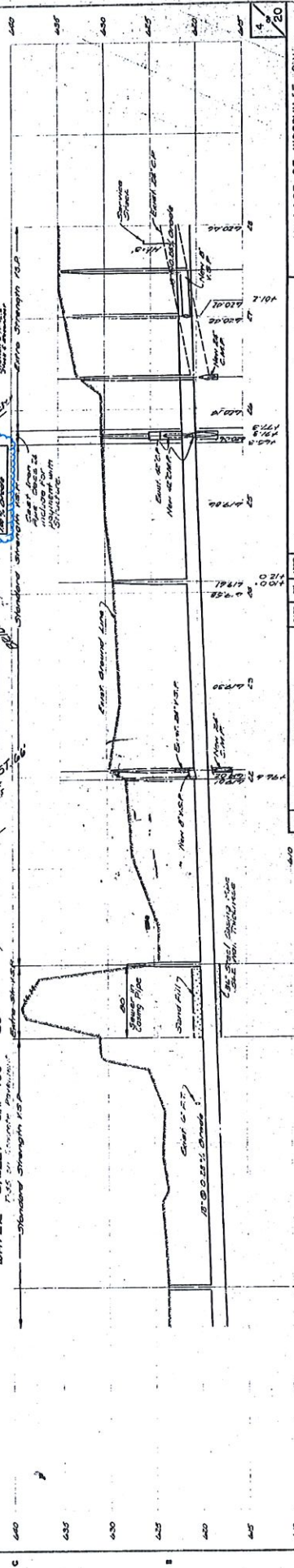

NO.	DATE	BY	APPROVED
1	6/17/18	[Signature]	[Signature]

NO.	REVISION DATA	DATE	BY	APPROVED
1	Revised As Built	6/17/18	[Signature]	[Signature]

VILLAGE OF WOODVILLE, OHIO
SEWERAGE SYSTEM IMPROVEMENTS
CONTRACT NO. 2
EAST INTERCEPTING SEWER
PLAN & PROFILE

FLOYD G. BROWNE AND ASSOCIATES LTD.
CONSULTING ENGINEERS
MARION, OHIO

DATE: 6/17/18
SCALE: AS SHOWN
DRAWN BY: [Name]
CHECKED BY: [Name]
APPROVED BY: [Name]

Proof Of Age CSO Closures

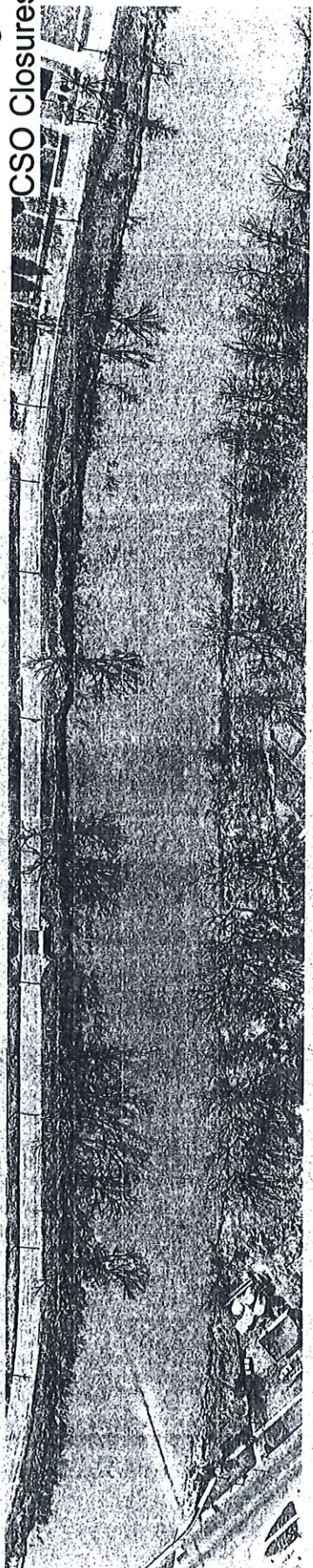

PORT CLINTON & FORT FINLAY ROAD 60'

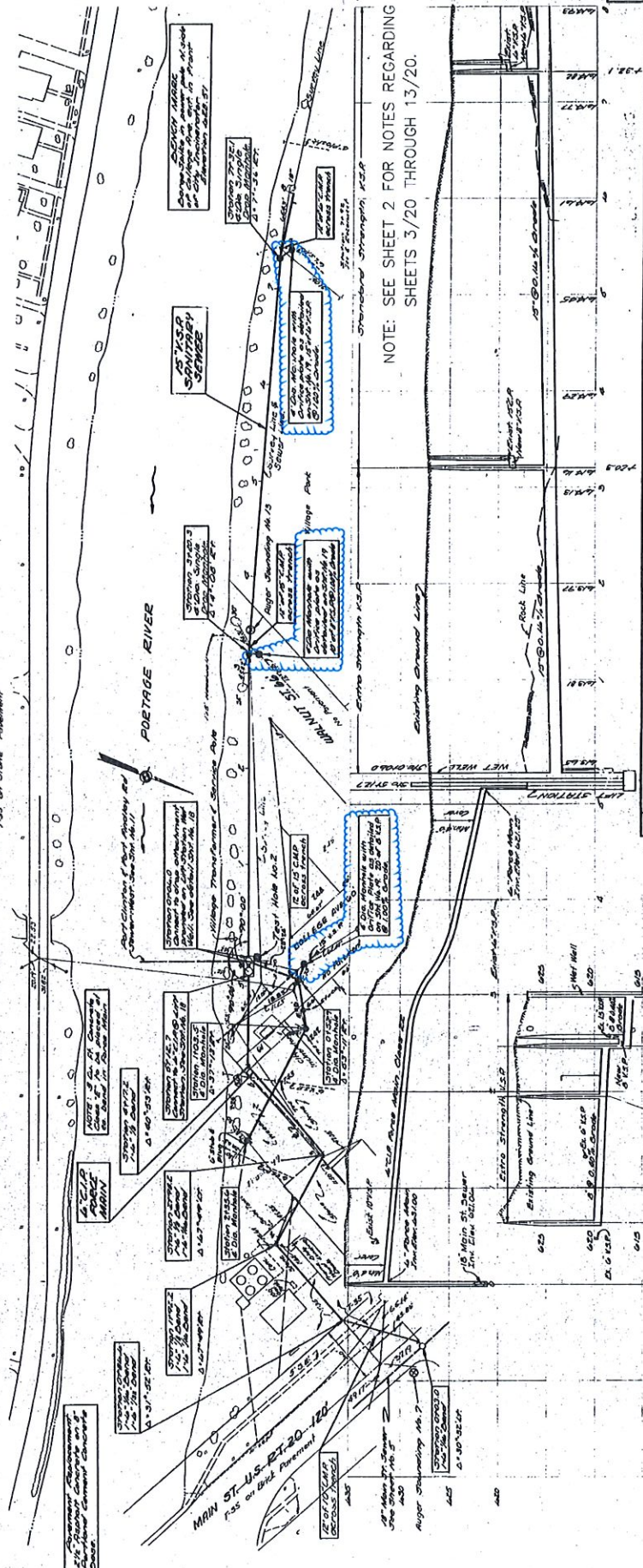

NOTE: SEE SHEET 2 FOR NOTES REGARDING SHEETS 3/20 THROUGH 13/20.

NO.	REVISION DATA	DATE	BY	APPD
1	Added S Sewer & Appurtenance	10-24-69	MS-Jr	
	Revised As Built	6/71	G. Tull	

NO.	REVISION DATA	DATE	BY	APPD
1	Added S Sewer & Appurtenance	10-24-69	MS-Jr	
	Revised As Built	6/71	G. Tull	

VILLAGE OF WOODVILLE, OHIO
SEWERAGE SYSTEM IMPROVEMENTS
CONTRACT NO. 2
WEST INTERCEPTING SEWER
8 WEST SIDE FORCE MAIN
PLAN & PROFILE

FLOYD G. BROWNE AND ASSOCIATES LTD.
CONSULTING ENGINEERS
MARION, OHIO

DATE: 10/24/69
SCALE: 1" = 50' N.

Proof Of Age CSO Closures

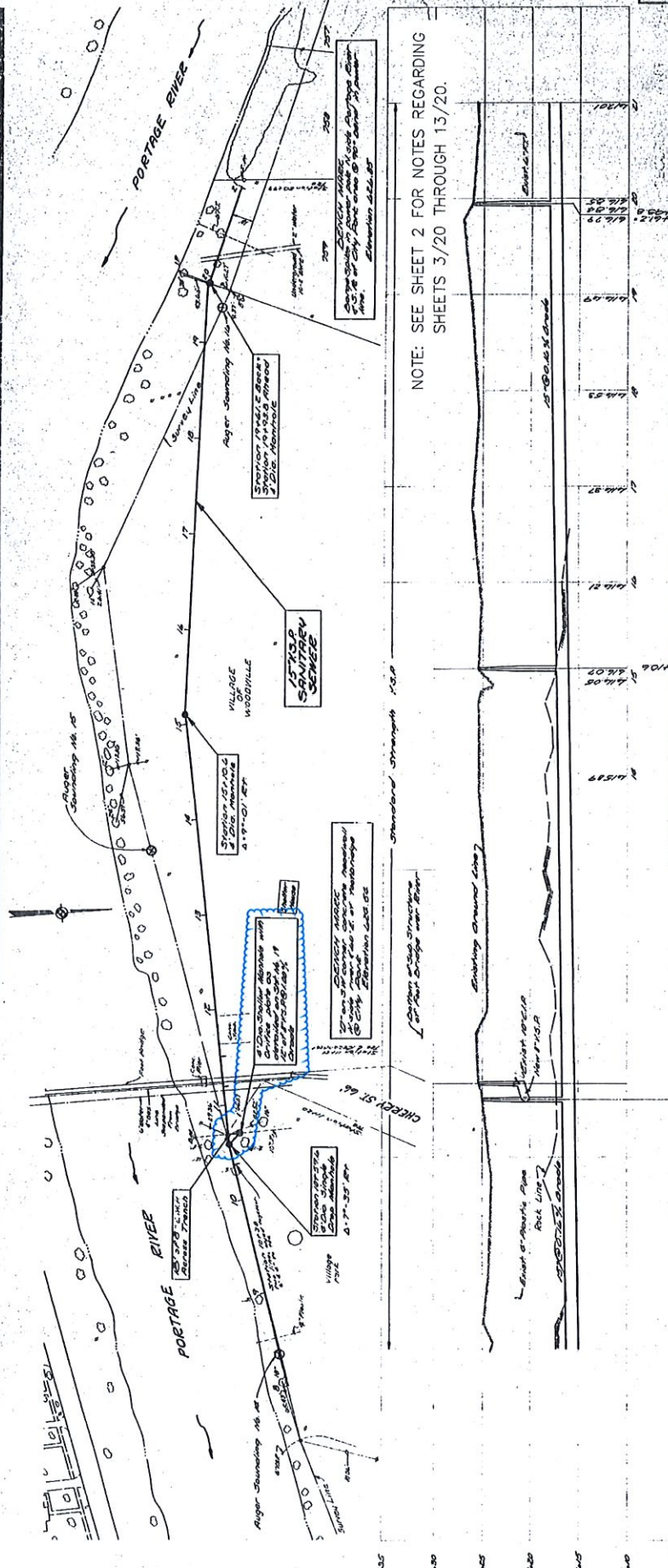
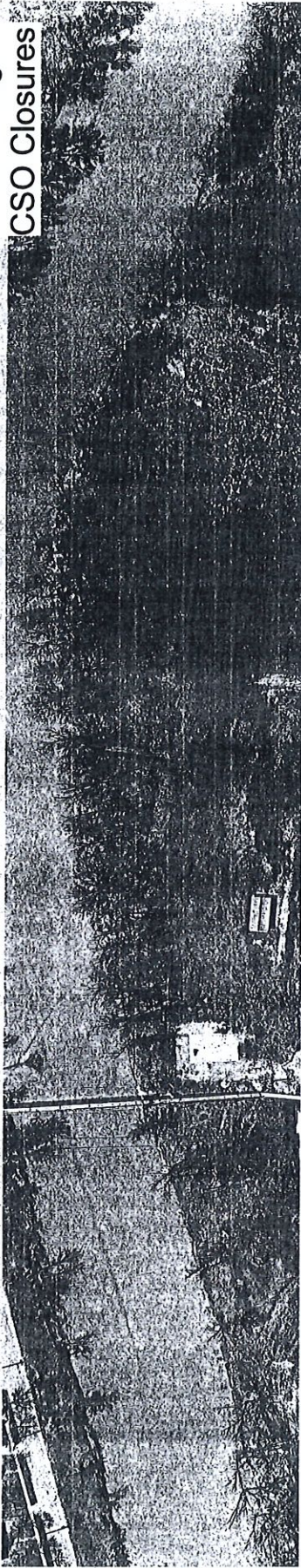

NO.	REVISION DATA	DATE	BY	APP'D
	Revised As Built	6/71	G. E. W.	

VILLAGE OF WOODVILLE, OHIO		SEWERAGE SYSTEM IMPROVEMENTS		CONTRACT NO. 2		WEST INTERCEPTING SEWER		PLAN 8 PROFILE	
FLOYD G. BROVNE AND ASSOCIATES LTD.		CONSULTING ENGINEERS		MARION, OHIO		DRAWN J.E.B.		CHECKED J.L.V.	
DATE 5/21/71		JOB NO. 47.2		DATE NO. 04.28		TRACES P.U.I.		APPROVED J.W.	

NOTE: SEE SHEET 2 FOR NOTES REGARDING SHEETS 3/20 THROUGH 13/20.

**Proof Of Age
CSO Closures**

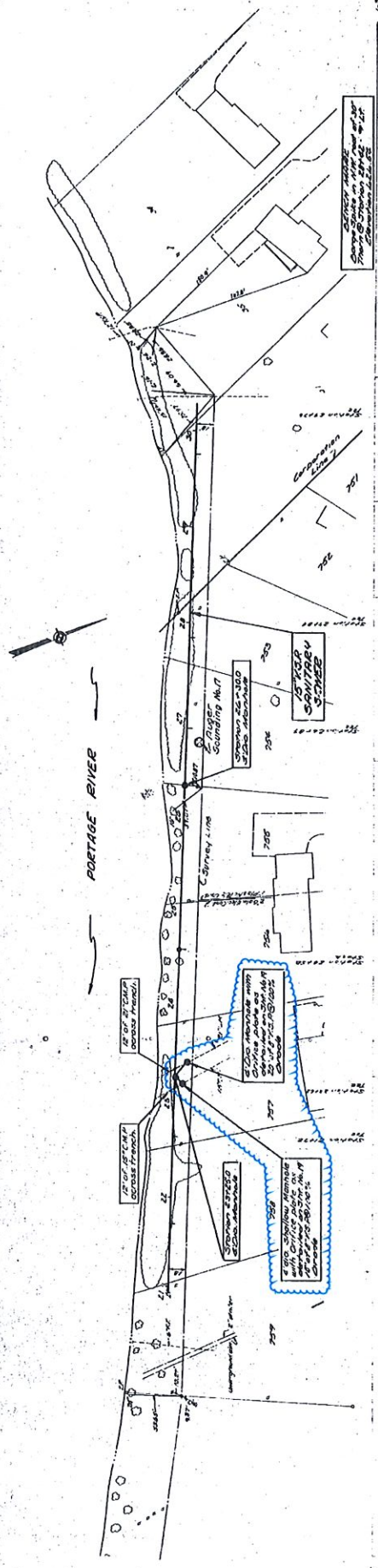
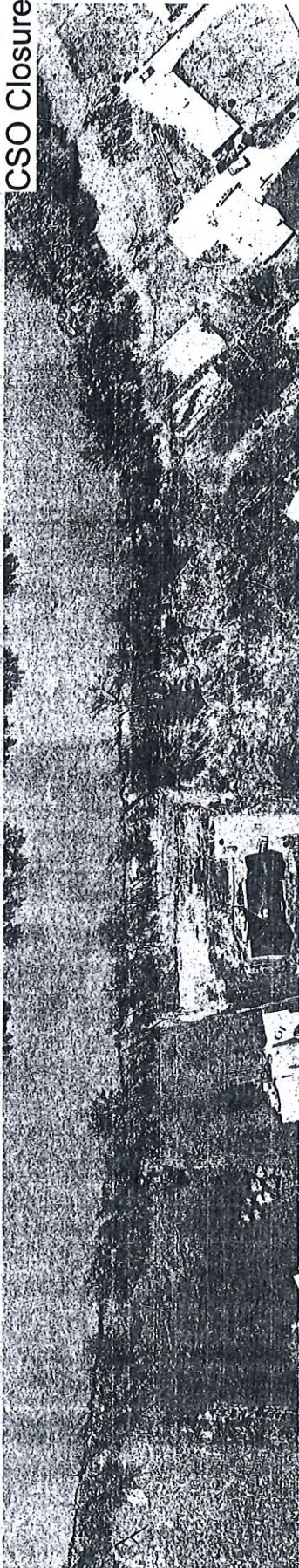

NOTE: SEE SHEET 2 FOR NOTES REGARDING SHEETS 3/20 THROUGH 13/20.

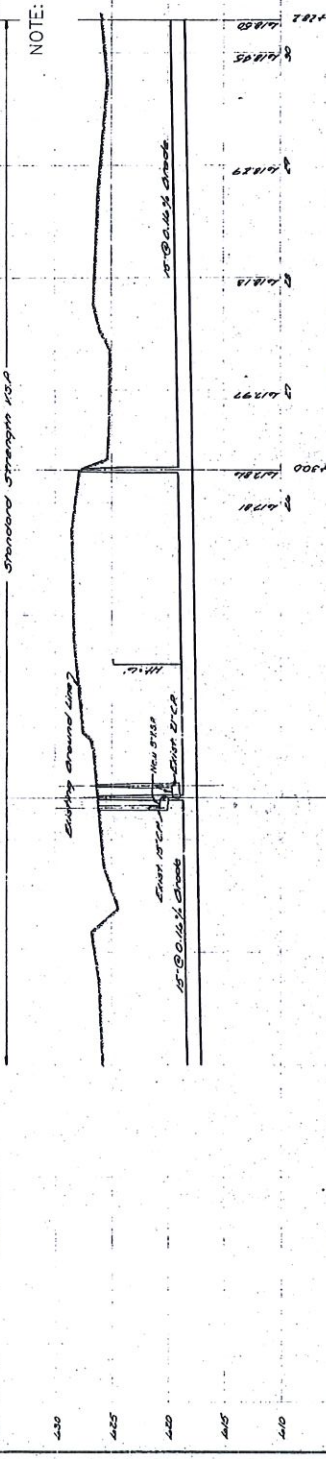

NO.	REVISION DATA	DATE	BY	APP'D
	Revised As Built	6/71	RG	

NO.	REVISION DATA	DATE	BY	APP'D
	Revised As Built	6/71	RG	

NO.	REVISION DATA	DATE	BY	APP'D
	Revised As Built	6/71	RG	

VILLAGE OF WOODVILLE, OHIO
SEWERAGE SYSTEM IMPROVEMENTS
CONTRACT NO. 2
WEST INTERCEPTING SEWER
PLAN 8 PROFILE

FLOYD G. BROWNE AND ASSOCIATES LTD.
CONSULTING ENGINEERS
MARION, OHIO

DATE: 6/71
JOB NO.: 4712
SCALE: 1"=10' H.

CHECKED: J.E.B.
DESIGNED: J.E.B.
APPROVED: P.J.T.

Proof Of Age CSO Closures

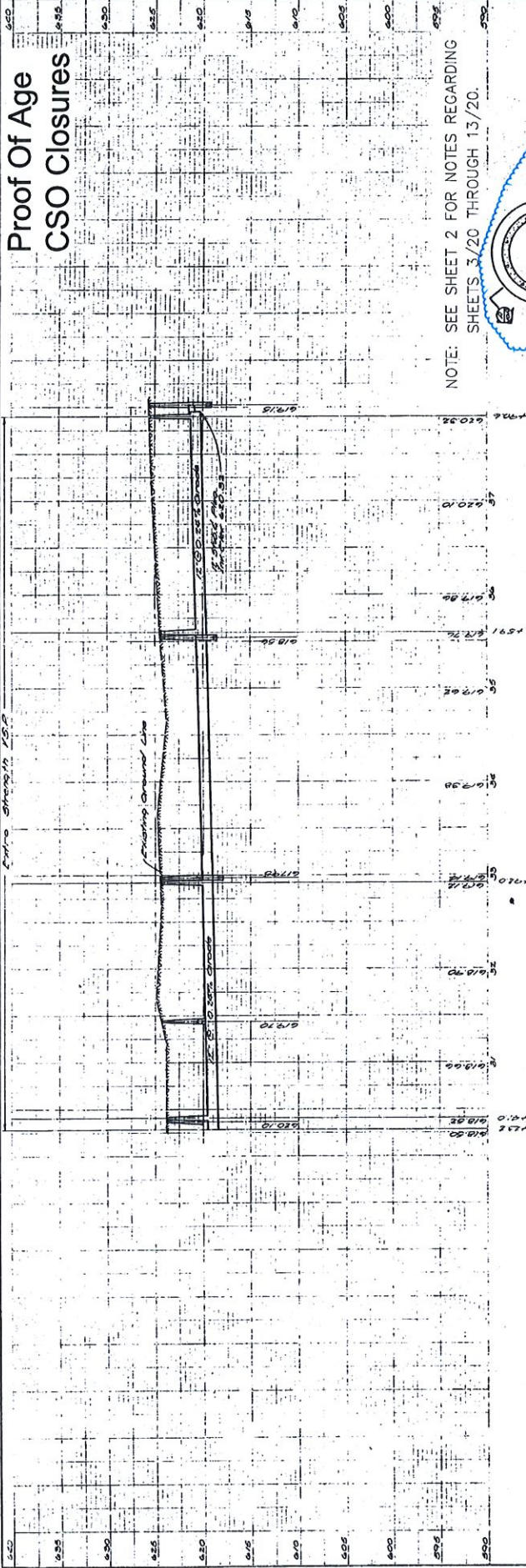

NOTE: SEE SHEET 2 FOR NOTES REGARDING SHEETS 3/20 THROUGH 13/20.

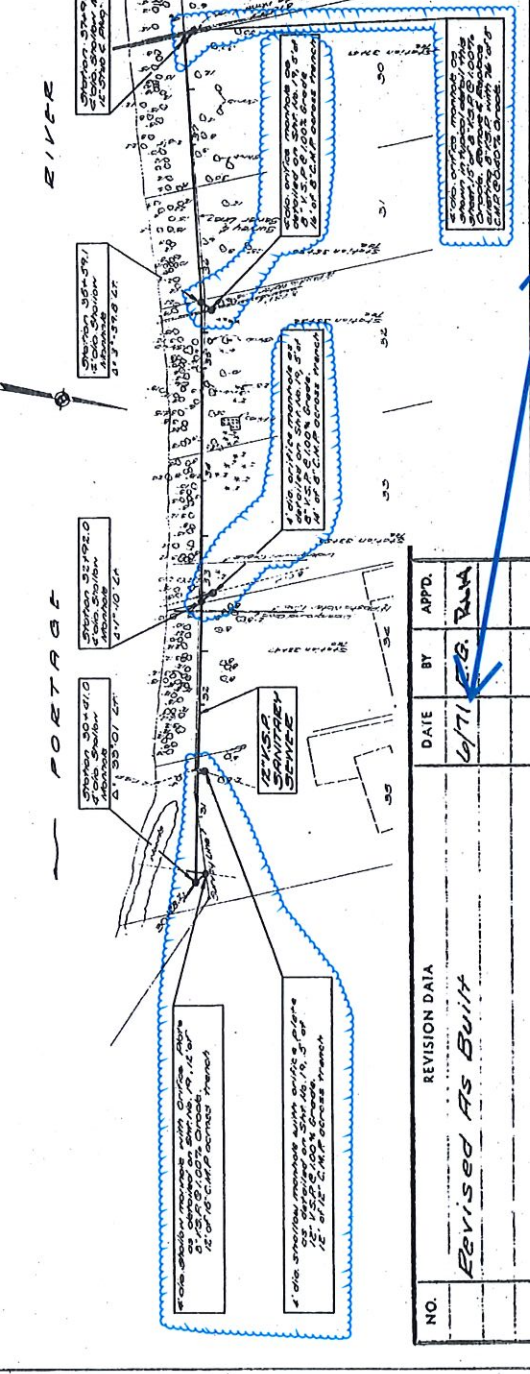
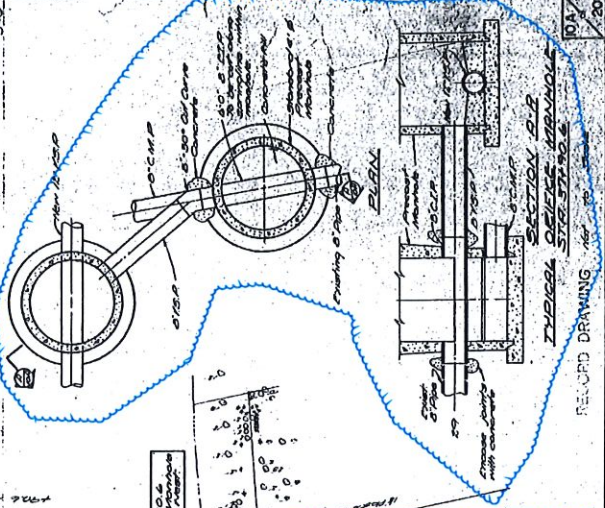

NO.	REVISION DATA	DATE	BY	APPD.
	Revised As Built	4/71	E.B. PAWA	

APPROVED BY: [Signature]
DATE: 4/71

VILLAGE OF WOODMILLE, OHIO
SEWERAGE SYSTEM IMPROVEMENTS
CONTRACT NO. 11-2
WEST INTERSECTION
PLAN 8-100112

FLOYD G. BROWNE AND ASSOCIATES, LTD.
CONSULTING ENGINEERS
MARION, OHIO

DATE: 4/71
BY: E.B. PAWA
APPD.: [Signature]

DATE: 4/71
BY: [Signature]
APPD.: [Signature]

VICINITY MAP

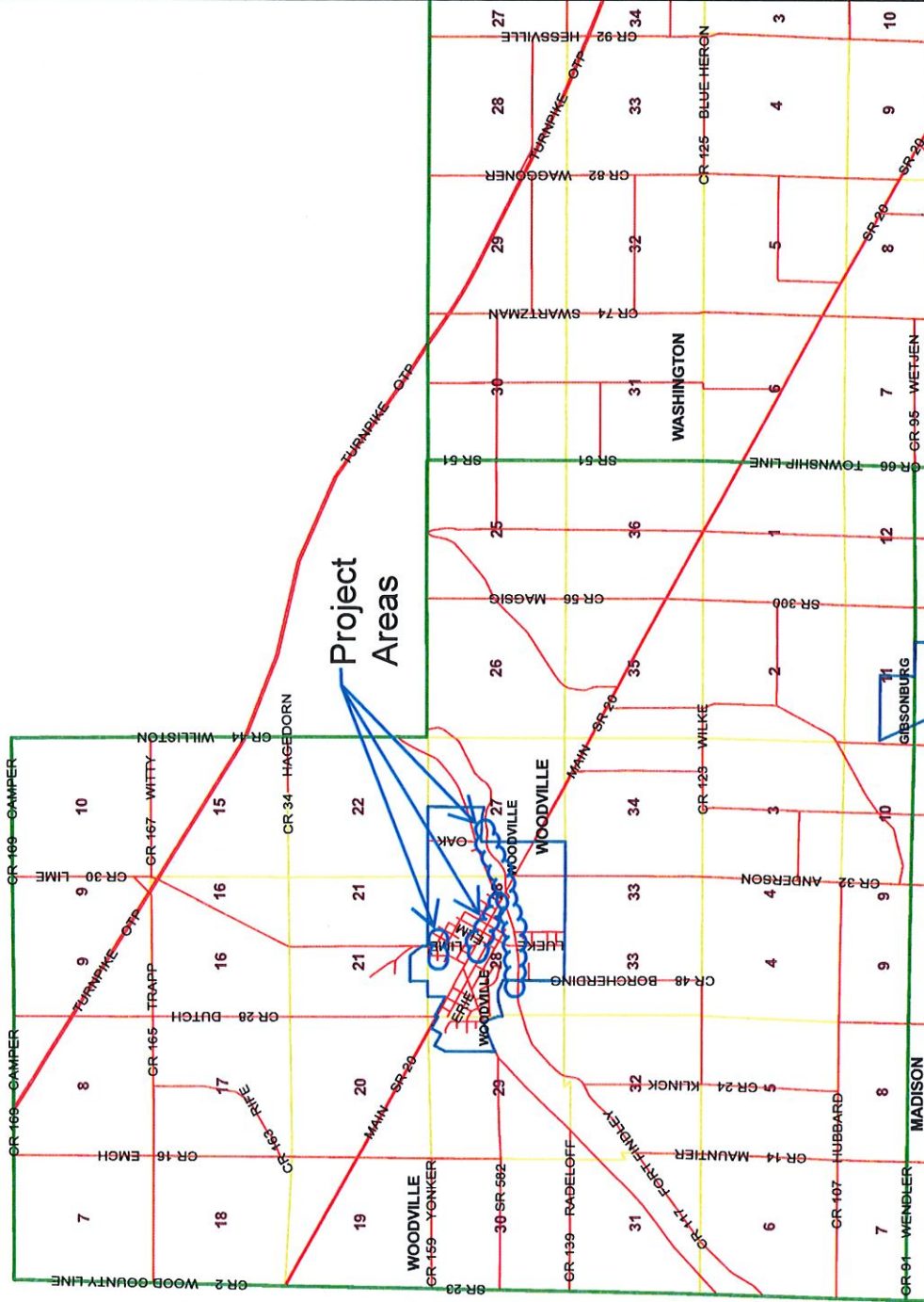

Sandusky County Auditor's G.I.S. Office
 100 N. Park Ave. Fremont, OH. 43420
 419.334.6230

1 inch equals 4334 feet

TAX MAPS ARE NOT TO BE USED TO ESTABLISH LAND BOUNDARIES AND OR SIZE. USE FOR SUCH IS SOLELY THE RESPONSIBILITY OF THE USER.

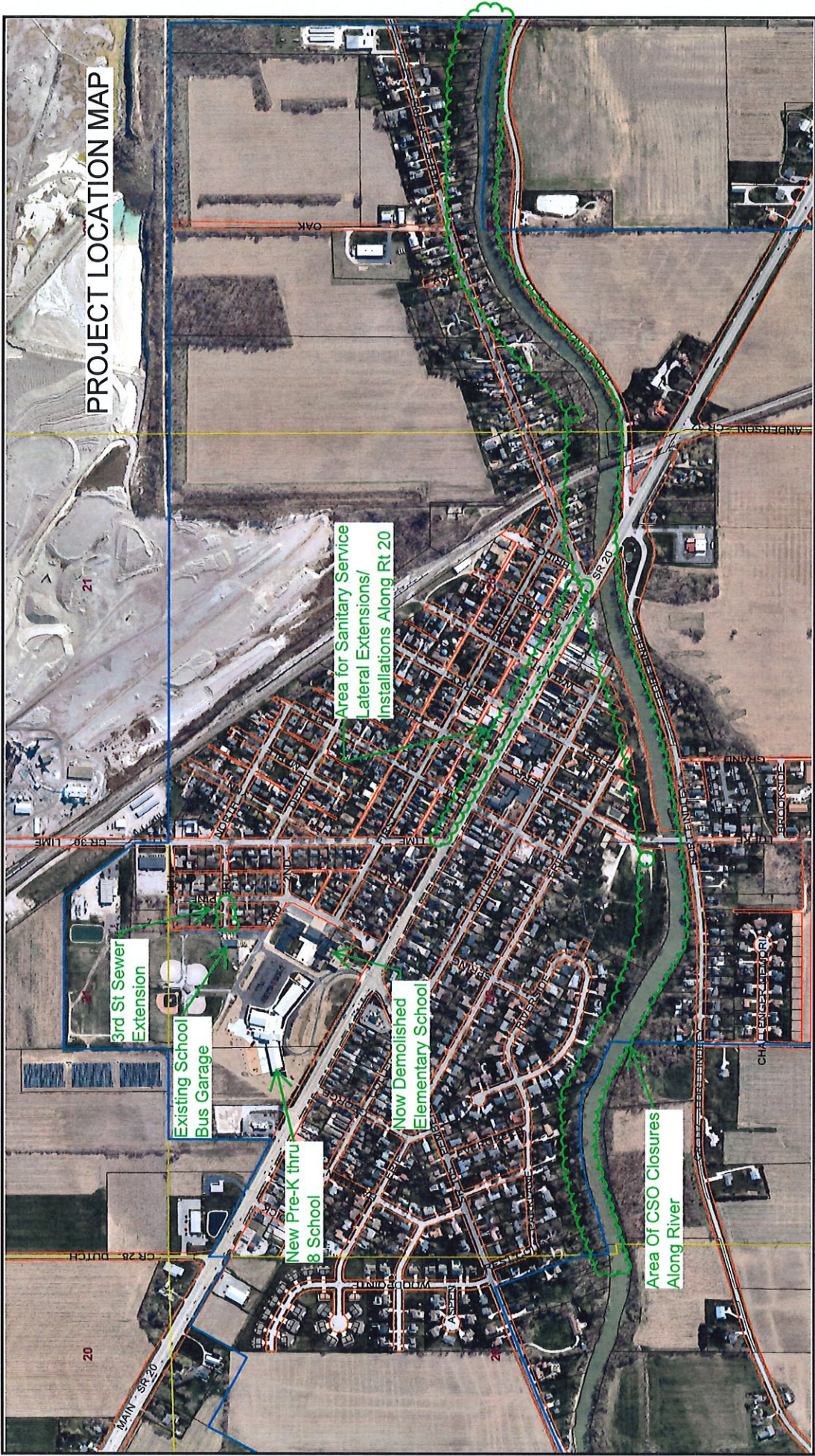

PROJECT LOCATION MAP

TAX MAPS ARE NOT TO BE USED TO ESTABLISH LAND BOUNDARIES AND OR SIZE. USE FOR SUCH IS SOLELY THE RESPONSIBILITY OF THE USER.

Sandusky County Auditor's G.I.S. Office
100 N. Park Ave. Fremont, OH. 43420
419.334.6230

1 inch equals 583 feet
 Village of Woodville, Ohio



POGEMEYER
DESIGN GROUP

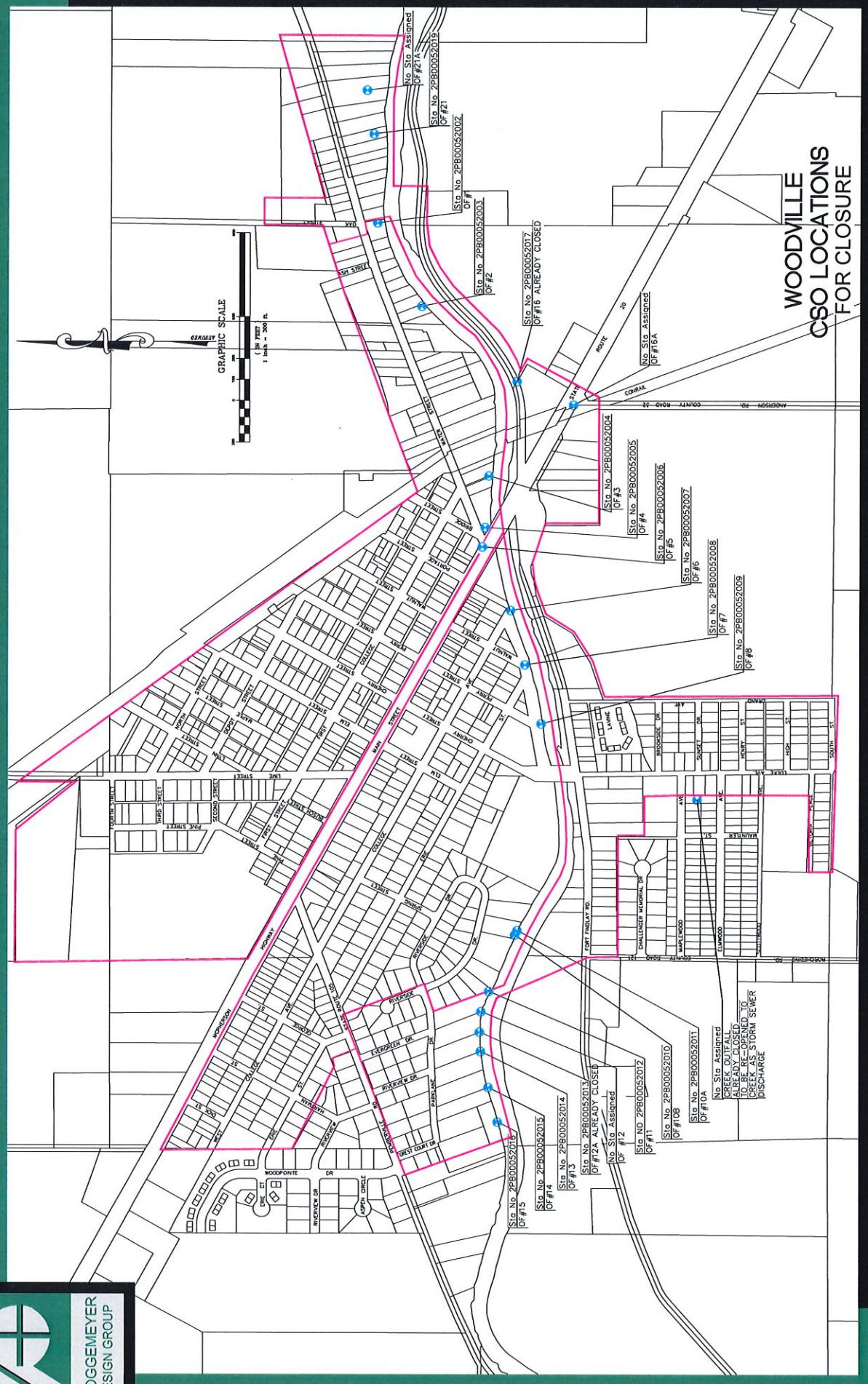

WOODVILLE CSO LOCATIONS FOR CLOSURE