

BRAMHALL
ENGINEERING &
SURVEYING COMPANY

September 10, 2021

Ms. Carrie Whitaker, P.E.
Erie County Regional Planning Commission
Metropolitan Planning Organization
2900 Columbus Avenue
Sandusky, Ohio 44870

Re: Hollyview Drive Reconstruction, Phase 2
City of Vermilion, Ohio

Dear Ms. Whitaker:

On behalf of the City of Vermilion, we respectfully submit this year's Ohio Public Works Commission Round 36 SCIP Application to you for the above referenced project. The application was prepared according to our understanding of the project.

If we can be of further assistance in this matter, please contact me.

Respectfully,

BRAMHALL ENGINEERING AND SURVEYING COMPANY
City of Vermilion Consulting Engineers

Chris L. Howard, P.E., CPESC
City Engineer

Cc: Mayor Jim Forthofer
Tony Valerius, Director of Public Services



State of Ohio
Public Works Commission
Application for Financial Assistance

IMPORTANT: Please consult "Instructions for Financial Assistance for Capital Infrastructure Projects" for guidance in completion of this form.

Applicant

Applicant: City of Vermilion Subdivision Code: 043-79716
 District Number: 5 County: Erie Date: 09/10/2021
 Contact: Anthony Valerius Phone: (440) 204-2424
(The individual who will be available during business hours and who can best answer or coordinate the response to questions)
 Email: tonyvalerius@vermillion.net FAX: (440) 204-2411

Project

Project Name: Hollyview Drive Reconstruction, Phase 2 Zip Code: 44089

Subdivision Type <small>(Select one)</small>	Project Type <small>(Select single largest component by \$)</small>	Funding Request Summary <small>(Automatically populates from page 2)</small>
<input type="checkbox"/> 1. County	<input checked="" type="checkbox"/> 1. Road	Total Project Cost: <u>846,640</u> .00
<input checked="" type="checkbox"/> 2. City	<input type="checkbox"/> 2. Bridge/Culvert	1. Grant: <u>325,000</u> .00
<input type="checkbox"/> 3. Township	<input type="checkbox"/> 3. Water Supply	2. Loan: <u>98,320</u> .00
<input type="checkbox"/> 4. Village	<input type="checkbox"/> 4. Wastewater	3. Loan Assistance/ Credit Enhancement: <u>0</u> .00
<input type="checkbox"/> 5. Water (6119 Water District)	<input type="checkbox"/> 5. Solid Waste	Funding Requested: <u>423,320</u> .00
	<input type="checkbox"/> 6. Stormwater	

District Recommendation (To be completed by the District Committee)

Funding Type Requested <small>(Select one)</small>	SCIP Loan - Rate: _____ % Term: _____ Yrs	Amount: _____ .00
<input type="checkbox"/> State Capital Improvement Program	RLP Loan - Rate: _____ % Term: _____ Yrs	Amount: _____ .00
<input type="checkbox"/> Local Transportation Improvement Program	Grant:	Amount: _____ .00
<input type="checkbox"/> Revolving Loan Program	LTIP:	Amount: _____ .00
<input type="checkbox"/> Small Government Program	Loan Assistance / Credit Enhancement:	Amount: _____ .00
District SG Priority: _____		

For OPWC Use Only

STATUS _____	Grant Amount: _____ .00	Loan Type: <input type="checkbox"/> SCIP <input type="checkbox"/> RLP
Project Number: _____	Loan Amount: _____ .00	Date Construction End: _____
	Total Funding: _____ .00	Date Maturity: _____
Release Date: _____	Local Participation: _____ %	Rate: _____ %
OPWC Approval: _____	OPWC Participation: _____ %	Term: _____ Yrs

1.0 Project Financial Information (All Costs Rounded to Nearest Dollar)

1.1 Project Estimated Costs

Engineering Services

Preliminary Design:	_____	.00	
Final Design:	<u>65,049</u>	.00	
Construction Administration:	<u>65,049</u>	.00	
Total Engineering Services:	a.) _____	<u>130,098</u>	.00 <u>20</u> %
Right of Way:	b.) _____	.00	
Construction:	c.) _____	<u>650,493</u>	.00
Materials Purchased Directly:	d.) _____	.00	
Permits, Advertising, Legal:	e.) _____	<u>1,000</u>	.00
Construction Contingencies:	f.) _____	<u>65,049</u>	.00 <u>10</u> %
Total Estimated Costs:	g.) _____	<u>846,640</u>	.00

1.2 Project Financial Resources

Local Resources

Local In-Kind or Force Account:	a.) _____	.00	
Local Revenues:	b.) _____	<u>423,320</u>	.00
Other Public Revenues:	c.) _____	.00	
ODOT / FHWA PID: _____	d.) _____	.00	
USDA Rural Development:	e.) _____	.00	
OEPA / OWDA:	f.) _____	.00	
CDBG:	g.) _____	.00	
<input type="checkbox"/> County Entitlement or Community Dev. "Formula"			
<input type="checkbox"/> Department of Development			
Other: _____	h.) _____	.00	
Subtotal Local Resources:	i.) _____	<u>423,320</u>	.00 <u>50</u> %

OPWC Funds (Check all requested and enter Amount)

Grant: <u>77</u> % of OPWC Funds	j.) _____	<u>325,000</u>	.00
Loan: <u>23</u> % of OPWC Funds	k.) _____	<u>98,320</u>	.00
Loan Assistance / Credit Enhancement:	l.) _____	<u>0</u>	.00
Subtotal OPWC Funds:	m.) _____	<u>423,320</u>	.00 <u>50</u> %
Total Financial Resources:	n.) _____	<u>846,640</u>	.00 <u>100</u> %

1.3 Availability of Local Funds

Attach a statement signed by the Chief Financial Officer listed in section 5.2 certifying all local resources required for the project will be available on or before the earliest date listed in the Project Schedule section. The OPWC Agreement will not be released until the local resources are certified. Failure to meet local share may result in termination of the project. Applicant needs to provide written confirmation for funds coming from other funding sources.

2.0 Repair / Replacement or New / Expansion

2.1 Total Portion of Project Repair / Replacement:	846,640 .00	100 %	A Farmland Preservation letter is required for any impact to farmland
2.2 Total Portion of Project New / Expansion:	0 .00	0 %	
2.3 Total Project:	846,640 .00	100 %	

3.0 Project Schedule

3.1 Engineering / Design / Right of Way	Begin Date: <u>07/05/2022</u>	End Date: <u>12/02/2022</u>
3.2 Bid Advertisement and Award	Begin Date: <u>01/09/2023</u>	End Date: <u>02/24/2023</u>
3.3 Construction	Begin Date: <u>04/03/2023</u>	End Date: <u>09/01/2023</u>

Construction cannot begin prior to release of executed Project Agreement and issuance of Notice to Proceed.

Failure to meet project schedule may result in termination of agreement for approved projects. Modification of dates must be requested in writing by project official of record and approved by the Commission once the Project Agreement has been executed.

4.0 Project Information

If the project is multi-jurisdictional, information must be consolidated in this section.

4.1 Useful Life / Cost Estimate / Age of Infrastructure

Project Useful Life: 20 Years Age: 1962 (Year built or year of last major improvement)

Attach Registered Professional Engineer's statement, with seal or stamp and signature confirming the project's useful life indicated above and detailed cost estimate.

4.2 User Information

Road or Bridge: Current ADT 383 Year 2018 Projected ADT 523 Year 2042

Water / Wastewater: Based on monthly usage of 4,500 gallons per household; attach current ordinances.

Residential Water Rate Current \$ _____ Proposed \$ _____

Number of households served: _____

Residential Wastewater Rate Current \$ _____ Proposed \$ _____

Number of households served: _____

Stormwater: Number of households served: _____

4.3 Project Description

- A: SPECIFIC LOCATION (Supply a written location description that includes the project termini; a map does not replace this requirement.) 500 character limit.

The project is located on Hollyview Drive in the City of Vermilion, Erie County, and extends from the intersection of Hollyview Drive and Forestview Drive (west terminus) to Hollyview Drive and Mapleview Drive (east terminus).

- B: PROJECT COMPONENTS (Describe the specific work to be completed; the engineer's estimate does not replace this requirement) 1,000 character limit.

This project includes replacement of the existing deteriorated concrete roadway with new asphalt pavement with concrete curb and gutter. The existing subgrade will be undercut 12" and replaced with granular material and suitable backfill prior to placing the new 15" thick pavement section. The existing curb ramps at Forestview Drive and Mapleview Drive will be replaced with ADA compliant curb ramps. Ancillary items include new curb inlets and underdrains for improved drainage, driveway apron reconstruction, fire hydrant replacements to the watch valves, replacement of sanitary sewer manholes, adjustment of existing castings to grade, traffic control, maintenance of traffic, and final seeding and mulching of the roadside at the completion of construction.

- C: PHYSICAL DIMENSIONS (Describe the physical dimensions of the existing facility and the proposed facility. Include length, width, quantity and sizes, mgd capacity, etc in detail.) 500 character limit.

Approximately 1,265 linear feet of existing 7" thick concrete pavement will be replaced with a new 15" thick pavement section. The existing roadway is approximately 27' wide (back to back of curb). The proposed typical section will generally match the existing width of the roadway and consist of 2-11' lanes with concrete curb and gutter for a total width of 27' (back to back of curb).

5.0 Project Officials

Changes in Project Officials must be submitted in writing from an officer of record.

5.1 Chief Executive Officer (Person authorized in legislation to sign project agreements)

Name: Jim Forthofer
Title: Mayor
Address: 5511 Liberty Avenue

City: Vermilion State: OH Zip: 44089
Phone: (440) 204-2402
FAX: (440) 204-2411
E-Mail: JimForthofer@vermilion.net

5.2 Chief Financial Officer (Can not also serve as CEO)

Name: Amy L. Hendricks
Title: Director of Finance
Address: 5511 Liberty Avenue

City: Vermilion State: OH Zip: 44089
Phone: (440) 204-2425
FAX: (440) 204-2423
E-Mail: amyhendricks@vermilion.net

5.3 Project Manager

Name: Anthony Valerius
Title: Director of Public Service
Address: 5511 Liberty Avenue

City: Vermilion State: OH Zip: 44089
Phone: (440) 204-2424
FAX: (440) 204-2411
E-Mail: tonyvalerius@vermilion.net

6.0 Attachments / Completeness review

Confirm in the boxes below that each item listed is attached (Check each box)

- A certified copy of the legislation by the governing body of the applicant authorizing a designated official to sign and submit this application and execute contracts. This individual should sign under 7.0, Applicant Certification, below.
- A certification signed by the applicant's chief financial officer stating the amount of all local share funds required for the project will be available on or before the dates listed in the Project Schedule section. If the application involves a request for loan (RLP or SCIP), a certification signed by the CFO which identifies a specific revenue source for repaying the loan also must be attached. Both certifications can be accomplished in the same letter.
- A registered professional engineer's detailed cost estimate and useful life statement, as required in 164-1-13, 164-1-14, and 164-1-16 of the Ohio Administrative Code. Estimates shall contain an engineer's seal or stamp and signature.
- A cooperative agreement (if the project involves more than one subdivision or district) which identifies the fiscal and administrative responsibilities of each participant.
- Farmland Preservation Review - The Governor's Executive Order 98-IV, "Ohio Farmland Protection Policy" requires the Commission to establish guidelines on how it will take protection of productive agricultural and grazing land into account in its funding decision making process. Please include a Farm Land Preservation statement for projects that have an impact on farmland.
- Capital Improvements Report. CIR Required by O.R.C. Chapter 164.06 on standard form.
- Supporting Documentation: Materials such as additional project description, photographs, economic impact (temporary and/or full time jobs likely to be created as a result of the project), accident reports, impact on school zones, and other information to assist your district committee in ranking your project. Be sure to include supplements which may be required by your local District Public Works Integrating Committee.

7.0 Applicant Certification

The undersigned certifies: (1) he/she is legally authorized to request and accept financial assistance from the Ohio Public Works Commission as identified in the attached legislation; (2) to the best of his/her knowledge and belief, all representations that are part of this application are true and correct; (3) all official documents and commitments of the applicant that are part of this application have been duly authorized by the governing body of the applicant; and, (4) should the requested financial assistance be provided, that in the execution of this project, the applicant will comply with all assurances required by Ohio Law, including those involving Buy Ohio and prevailing wages.

Applicant certifies that physical construction on the project as defined in the application has NOT begun, and will not begin until a Project Agreement for this project has been executed with the Ohio Public Works Commission. Action to the contrary will result in termination of the agreement and withdrawal of Ohio Public Works Commission funding from the project.

Jim Forthofer, Mayor

Certifying Representative (Printed form, Type or Print Name and Title)

Original Signature / Date Signed

Hollyview Drive Reconstruction, Phase 2

City of Vermilion, Ohio

Index of Attachments

Authorizing Legislation

Chief Financial Officer's Certification of Local Funds

Detailed Cost Estimate/Useful Life Statement

Project Location Map

Project Narrative

Project ADT

PCR Form

Project Photo Log

District 5 Capital Improvement Projects Questionnaire Round 36

RECORD OF ORDINANCES

BARRETT BROTHERS - DAYTON, OHIO

Form 6220S

Ordinance No. 2021R-13

Passed

8/2 2021

A RESOLUTION AUTHORIZING THE MAYOR TO PREPARE AND SUBMIT AN APPLICATION TO PARTICIPATE IN THE OHIO PUBLIC WORKS COMMISSION STATE CAPITAL IMPROVEMENT PROGRAM AND/OR LOCAL TRANSPORTATION IMPROVEMENT PROGRAM(S) AND TO EXECUTE CONTRACTS AS REQUIRED.

WHEREAS, the City of Vermilion of Lorain and Erie County, Ohio met this 2nd day of August 2021, in regular session with the following members present:

- Emily Skahen, Ward One
- Frank Loucka, Ward Two
- Steve Holovacs, Ward Three
- Barb Brady, Ward Four
- Brian Holmes, Ward Five
- Monica Stark, Council at Large
- Steve Herron, Council President

WHEREAS, the State Capital Improvement Program and the Local Transportation Improvement Program both provide financial assistance to political subdivisions for capital improvements to public infrastructure; and

WHEREAS, the City of Vermilion is planning to make capital improvements to the Hollyview Drive Reconstruction, Phase 2 from Forestview Drive to Mapleview Drive, and

WHEREAS, the infrastructure improvement herein above described is considered to be a priority need for the community and is a qualified project under the OPWC programs,

BE IT RESOLVED by the Council of the City of Vermilion, Counties of Erie and Lorain, State of Ohio:

SECTION 1: That the Mayor of the City of Vermilion, Ohio is hereby authorized to apply to the OPWC for funds as described above; and

SECTION 2: That the Mayor is further authorized to enter into any agreements as may be necessary and appropriate for obtaining this financial assistance; and

THAT, this City of Vermilion hereby finds and determines that all formal actions relative to the adoption of this Resolution were taken in an open meeting of this Board; and that all deliberations of this Board and of its committees, if any, which resulted in formal action, were taken in meetings open to the public, in full compliance with applicable legal requirements, including Section 121.22 of the Revised Code.

WHEREFORE, this Resolution is hereby declared to be an emergency measure necessary for the immediate preservation of the public peace, health, safety, and welfare for the further reason that the City needs to apply and pursue all grants available; wherefore this Resolution shall be in full force and effect from and immediately after its passage and approval by the Mayor.

PASSED: 8/2, 2021

ATTEST: 8/2, 2021

APPROVED: 8.2, 2021

Steve Herron, President of Council

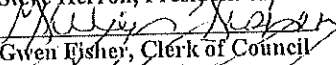
Gwen Fisher, Clerk of Council

Jim Forthofer, Mayor

Mr. Frank Loucka introduced the following Resolution and moved its adoption;
Ms. Monica Stark seconded the motion for the adoption of said Resolution; and the roll call being called upon its adoption, the voted resulted as follows:

Roll Call: 10-yes Adopted: 8/2/2021
10-objection

THE CITY OF VERMILION



James Forthofer, Mayor

CHIEF FINANCIAL OFFICER'S CERTIFICATION OF LOCAL FUNDS / LOAN REPAYMENT LETTER

September 09, 2021

I, Amy Hendricks, Finance Director of the City of Vermilion, hereby certify that the City of Vermilion has the amount of \$423,320 in the Road Improvement Levy Fund (200) and/or the Permissive Use Tax Fund (203) and that this amount will be used to pay the local share for the Hollyview Drive Reconstruction, Phase 2 Project when it is required.

I, Amy Hendricks, Finance Director of the City of Vermilion, hereby certify that the City of Vermilion has / will have / will collect the amount of \$98,320 in the Road Improvement Levy Fund (200) and/or the Permissive Use Tax Fund (203) and that this amount will be used to repay the Ohio Public Works Commission SCIP or RLP loan requested for the Hollyview Drive Reconstruction, Phase 2 Project over a 20-year term.

Amy L. Hendricks
Finance Director
City of Vermilion, Ohio
5511 Liberty Avenue
Vermilion, Ohio 44089
Phone: (440) 204-2425
Fax: (440) 204-2423
E-mail: amyhendricks@vermilion.net

CITY OF VERMILION - HOLLYVIEW DRIVE RECONSTRUCTION, PHASE 2 (FORESTVIEW DR. TO MAPLEVIEW DR.)
 1,265 LINEAL FEET - (2) 11' LANES WITH CONCRETE CURB AND GUTTER, 27' BACK OF CURB TO BACK OF CURB
 DETAILED COST ESTIMATE/USEFUL LIFE STATEMENT

REF. NO.	ODOT ITEM	DESCRIPTION	ESTIMATED QUANTITY	UNIT	ESTIMATED UNIT PRICE	TOTAL ESTIMATED COST
ROADWAY						
1	202	PAVEMENT REMOVAL, CONCRETE, INCLUDING INTEGRAL CURB, T=7" AVG.	4235	SY	\$ 10.00	\$ 42,350.00
2	203	UNDERCUT EXCAVATION OF PAVEMENT SUBGRADE INCLUDING OFFSITE DISPOSAL, T=12" AVG.	1412	CY	\$ 20.00	\$ 28,240.00
3	204	SUBGRADE COMPACTION, INCL. PROOF ROLL	4235	SY	\$ 1.25	\$ 5,293.75
4	204	GRANULAR MATERIAL, TYPE B FOR UNDERCUT BACKFILL, T=12" AVG.	1412	CY	\$ 40.00	\$ 56,480.00
5	204	GEOTEXTILE FABRIC, PER ODOT 712.09, TYPE D	4235	SY	\$ 2.00	\$ 8,470.00
6	605	6" PERFORATED UNDERDRAIN (PERFORATIONS DOWN) SDR 35 PVC, ASTM 3034, TRENCH WRAPPED IN FILTER FABRIC	2414	LF	\$ 16.50	\$ 39,831.00
7	609	CONCRETE CURB AND GUTTER, TYPE 3, CLASS QC MS	2414	LF	\$ 22.00	\$ 53,108.00
DRIVEWAY REPAIRS						
8	202	PAVEMENT REMOVAL, CONCRETE, T=6" AVG. (ASSUMED)	380	SY	\$ 10.00	\$ 3,800.00
9	203	EXCAVATION, T=4", AS REQUIRED FOR AGGREGATE BASE REPAIR INCLUDING OFFSITE DISPOSAL	42	CY	\$ 10.00	\$ 420.00
10	203	EXCAVATION, T=10", FOR MINOR DRIVE WIDENING AREAS	5	CY	\$ 40.00	\$ 200.00
11	204	SUBGRADE COMPACTION	380	SY	\$ 1.25	\$ 475.00
12	304	LIMESTONE AGGREGATE BASE T=4", (NO SLAG)	42	CY	\$ 50.00	\$ 2,100.00
13	452	NON REINFORCED CONCRETE PAVEMENT, T=6" CLASS QC MS	380	SY	\$ 55.00	\$ 20,900.00
SIDEWALK AND CURB RAMP REPAIRS						
14	202	CONCRETE WALK REMOVED	445	SF	\$ 2.50	\$ 1,112.50
15	203	EXCAVATION T=4" INCLUDING OFFSITE DISPOSAL	6	CY	\$ 30.00	\$ 180.00
16	204	SUBGRADE COMPACTION	56	SY	\$ 2.00	\$ 112.00
17	304	LIMESTONE AGGREGATE BASE T=4" (NO SLAG)	6	CY	\$ 50.00	\$ 300.00
18	608	DETECTABLE WARNING	48	SF	\$ 40.00	\$ 1,920.00
19	608	CONCRETE WALK T=4" (MS)	500	SF	\$ 9.00	\$ 4,500.00
PAVEMENT						
20	301	BITUMINOUS ASPHALT CONCRETE BASE, PG 64-22, T=4"	471	CY	\$ 160.00	\$ 75,360.00
21	304	LIMESTONE AGGREGATE BASE, T=8" AVG. (NO SLAG)	941	CY	\$ 45.00	\$ 42,345.00
22	407	NON-TRACKING TACK COAT, 0.06 GAL/SY (2 APPLICATIONS)	508	GAL	\$ 2.00	\$ 1,016.00
23	441	ASPHALT SURFACE COURSE, TYPE 1 (448), PG 64-22, T=1-1/4"	147	CY	\$ 210.00	\$ 30,870.00
24	441	ASPHALT INTERMEDIATE COURSE, TYPE 2 (448), PG 64-22, T=1-3/4"	206	CY	\$ 170.00	\$ 35,020.00
TRAFFIC CONTROL						
25	644	CROSSWALK	460	LF	\$ 15.00	\$ 6,900.00
26	644	STOP LINE	24	LF	\$ 15.00	\$ 360.00
27	630	REMOVAL OF GROUND MOUNTED SUPPORTED TRAFFIC SIGN AND REINSTALLATION	4	EACH	\$ 150.00	\$ 600.00
UTILITY ADJUSTMENTS						
28	623	HYDRANT REMOVED AND REPLACED (INCLUDING WATCH VALVE)	2	EACH	\$ 6,000.00	\$ 12,000.00
29	623	MONUMENT BOX	5	EACH	\$ 1,000.00	\$ 5,000.00
30	623	WATER VALVE ADJUSTED TO GRADE	5	EACH	\$ 300.00	\$ 1,500.00
31	623	WATER SERVICE VALVES ADJUSTED TO GRADE	2	EACH	\$ 300.00	\$ 600.00

CITY OF VERMILION - HOLLYVIEW DRIVE RECONSTRUCTION, PHASE 2 (FORESTVIEW DR. TO MAPLEVIEW DR.)
 1,265 LINEAL FEET - (2) 11' LANES WITH CONCRETE CURB AND GUTTER, 27' BACK OF CURB TO BACK OF CURB
 DETAILED COST ESTIMATE/USEFUL LIFE STATEMENT

REF. NO.	ODOT ITEM	DESCRIPTION	ESTIMATED QUANTITY	UNIT	ESTIMATED UNIT PRICE	TOTAL ESTIMATED COST
STORM SEWER IMPROVEMENTS						
32	202	CURB INLET REMOVED, INCL., OFFSITE DISPOSAL	8	EACH	\$ 200.00	\$ 1,600.00
33	202	MANHOLE REMOVED, INCL., OFFSITE DISPOSAL	3	EACH	\$ 500.00	\$ 1,500.00
34	202	STORM SEWER REMOVED INCL. OFFSITE DISPOSAL, 12" AND UNDER	260	LF	\$ 10.00	\$ 2,600.00
35	611	12" RCP STORM SEWER, INCL. BEDDING, COVER, PREMIUM BACKFILL AND CONCRETE MASONRY COLLARS, COMPLETE IN PLACE	200	LF	\$ 70.00	\$ 14,000.00
36	611	12" HDPE STORM SEWER, INCL. BEDDING, COVER, PREMIUM BACKFILL AND CONCRETE MASONRY COLLARS, COMPLETE IN PLACE	50	LF	\$ 65.00	\$ 3,250.00
37	611	YARD DRAIN, COMPLETE IN PLACE	1	EACH	\$ 1,000.00	\$ 1,000.00
38	611	2'X3' CURB INLET, INCLUDING FRAME AND GRATE & CONCRETE BOX OUT	8	EACH	\$ 3,000.00	\$ 24,000.00
39	611	STORM MANHOLE, ODOT NO.3 WITH 48" BASE	3	EACH	\$ 4,000.00	\$ 12,000.00
40	611	STORM MANHOLE ADJUSTED TO GRADE, REPLACE EXISTING CASTING, REMOVE EXISTING BRICK COURSES AS NECESSARY AND REPLACE WITH PRECAST GRADE RINGS	4	EACH	\$ 1,100.00	\$ 4,400.00
41	611	EXISTING STORM LATERAL TO BE RECONNECTED TO EXISTING STORM SEWER, INCL. CLEANOUT AND KOR-N-BOOT	6	EACH	\$ 650.00	\$ 3,900.00
42	611	POST TELEVISIONING STORM SEWER (INCL. CLEANING, VIDEO AND REPORT)	250	FT	\$ 10.00	\$ 2,500.00
SANITARY SEWER IMPROVEMENTS						
43	611	SANITARY MANHOLE REMOVED AND DISPOSED OFFSITE	5	EACH	\$ 500.00	\$ 2,500.00
44	611	SANITARY MANHOLE, ODOT NO.3 WITH 48" BASE, COMPLETE IN PLACE, INCL. FRAME AND COVER, CONCRETE BOX OUT BYPASS PUMPING AND PREMIUM BACKFILL	5	EACH	\$ 5,600.00	\$ 28,000.00
45	611	8" PVC SAN SEWER, INCL. BEDDING, COVER, PREMIUM BACKFILL AND SOLID SLEEVE COUPLINGS	80	LF	\$ 150.00	\$ 12,000.00
MISCELLANEOUS						
46	103	PREMIUM FOR CONTRACT PERFORMANCE BOND AND FOR PAYMENT BOND	1	LS	\$ 5,000.00	\$ 5,000.00
47	614	MAINTENANCE OF TRAFFIC	1	LS	\$ 7,000.00	\$ 7,000.00
48	624	MOBILIZATION	1	LS	\$ 15,000.00	\$ 15,000.00
49	SPEC	MAILBOX REMOVED AND RESET	32	EACH	\$ 160.00	\$ 5,120.00
50	832	SEDIMENT AND EROSION PROTECTION	1	LS	\$ 2,000.00	\$ 2,000.00
51	659	LINEAR GRADING INCLUDING RESTORATION, TOPSOIL T=4" (COMPACTED), SEEDING & MULCHING	1376	SY	\$ 10.00	\$ 13,760.00
52	SPEC	CONSTRUCTION STAKING	1	LS	\$ 8,000.00	\$ 8,000.00
SUBTOTAL						\$ 650,493.25
10% CONTINGENCY						\$ 65,049.33
TOTAL						\$ 715,542.58

The estimated useful life of the Hollyview Drive Reconstruction, Phase 2 Project is 20 years.





Hollyview Drive Reconstruction, Phase 2 Project Location Map Vermilion, Ohio

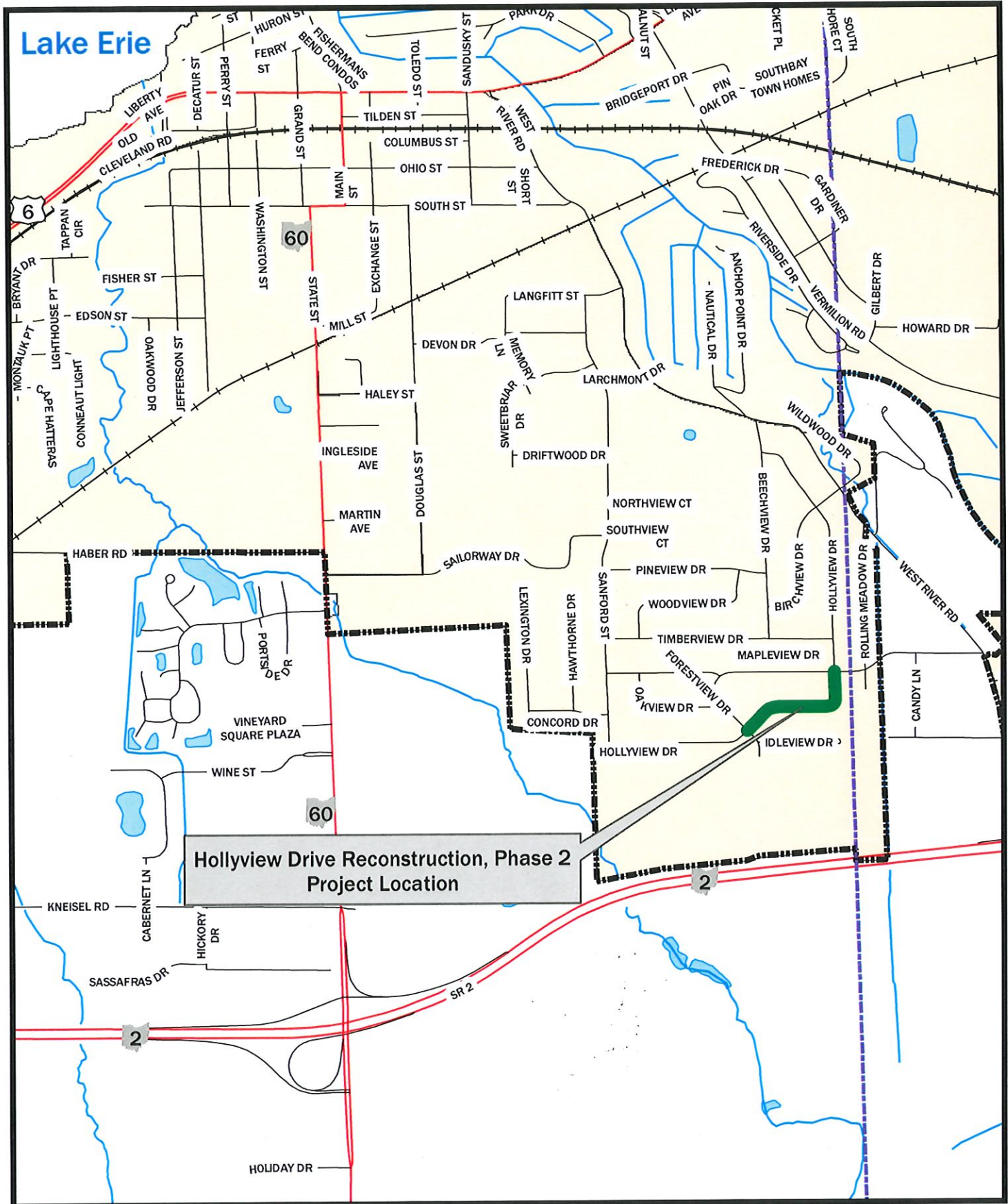

Hollyview Drive Reconstruction, Phase 2

Project Narrative

Hollyview Drive is part of a subdivision known as Valleyview Estates in the City of Vermilion. The subdivision was developed in the early 1960's concurrent with the opening of the Ford Assembly Plant on the City's east side. The streets in this subdivision failed early on due to lack of proper base material and substandard drainage. Vermilion has been working to replace the streets in this neighborhood. Recently, Hollyview Drive has been reconstructed from Sanford Street to Forestview Drive, and Mapleview Drive is being reconstructed from Forestview Drive to Hollyview Drive. The costs to replace these streets has been high due to the unsuitable material found beneath the pavement which must be removed and replaced.

Hollyview Drive is an important interconnecting street, providing access between Sanford Street and West River Road. This project will complete the pavement replacement of the worst remaining section of Hollyview Drive, from Forestview Drive to Mapleview Drive. The City intends to apply for funding to complete the pavement replacement of the remaining sections in future funding cycles.

A field review and PCR evaluation was conducted in August of 2021 with a resultant PCR of 22.3, which is Very Poor. A PCR conducted in September 2018 resulted in a PCR of 29.6, so it is evident that the roadway continues to deteriorate. As shown in the photo log, the pavement exhibits extensive longitudinal and transverse cracking that has been frequently patched over the years. There are areas of base failure that have led to settlement of the existing concrete pavement, which in turn has caused drainage issues along the roadway.

This project will have no impact to farmland.

Hollyview Drive Reconstruction, Phase 2 - ADT Vermilion, Ohio

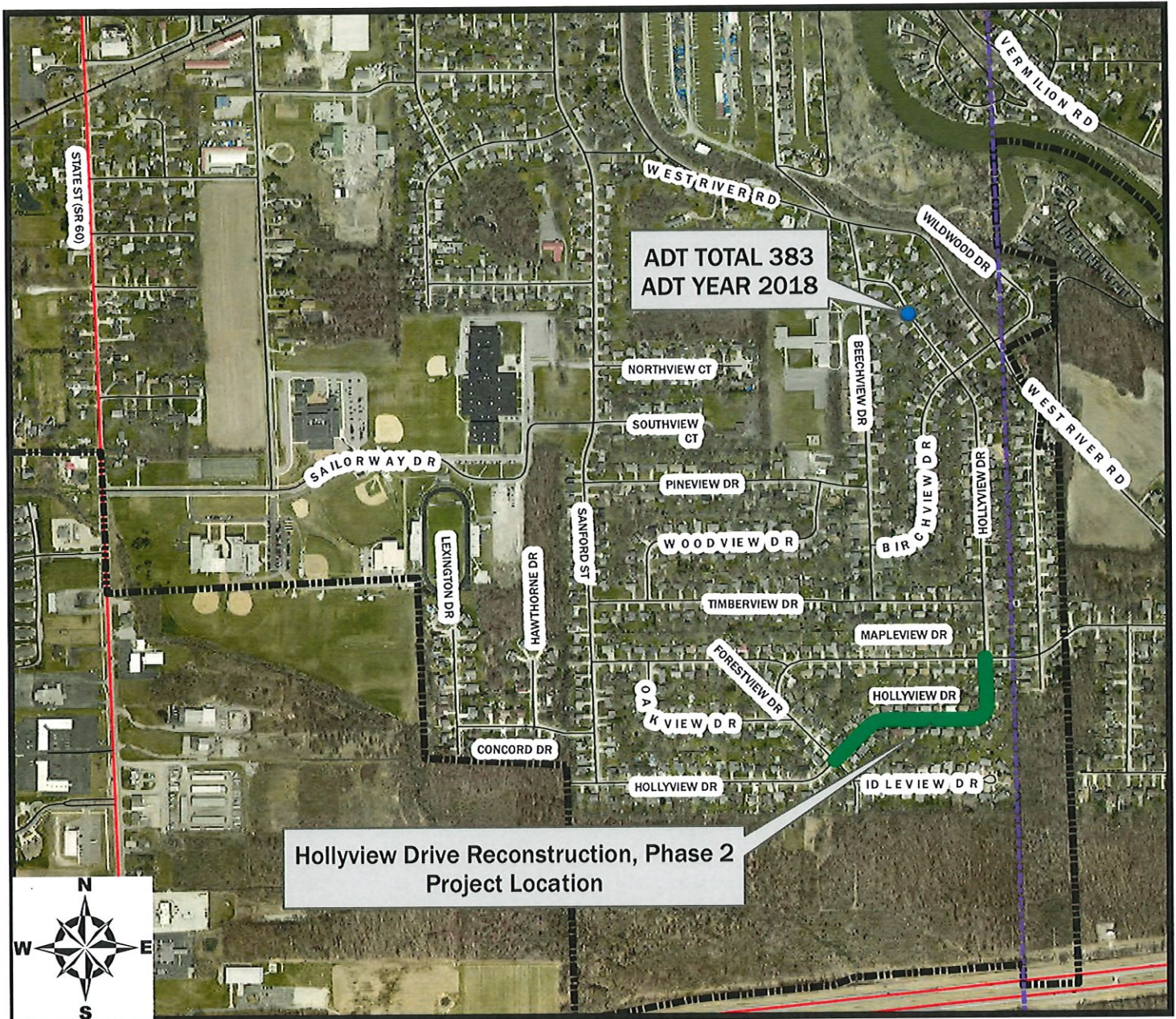

In 2018, a traffic count ADT of 383 was observed on Hollyview Drive according to ODOT's Transportation Information Mapping System (TIMS) data.

Section: Hollyview Drive to Mapleview Dr.
 Segment Location: Forestview Dr. to Mapleview Dr.
 Sta: _____
 Segment Length: 1,165'

Date: 8/20/21
 Rated by: JTS
 # of Utility Cuts: _____

JOINTED

PAVEMENT CONDITION RATING FORM

DISTRESS	DISTRESS WEIGHT	SEVERITY*					EXTENT WT.**					DEDUCT POINTS***
		L	M	H	Rated Severity	O	F	E	Rated Extent			
SURFACE DETERIORATION	10	0.4	0.7	1	L	0.6	0.8	1	E			4
LONGITUDINAL JOINT SPALLING	5	0.4	0.7	1	L	0.6	0.8	1	O			1.2
PATCHING	10	0.4	0.7	1	H	0.5	0.8	1	E			10
PUMPING	15	1	1	1	L	0.3	0.7	1+	O			4.5
FAULTING (JOINTS AND CRACKS)	10	0.4	0.7	1	H	0.5	0.8	1+	E			10
SETTLEMENTS	5	0	0	0	H	0	0	1	E			0
TRANSVERSE JOINT SPALLING (NOTE IF D-CRACKED)	10	0.4	0.7	1	H	0.5	0.8	1	F			8
TRANSVERSE CRACKING (PLAIN CONC.)	15	1	1	1	H	0.5	0.8	1+	E			15
PRESSURE DAMAGE/UPHEAVAL	5	1	1	1	M	0.5	0.8	1	E			5
TRANSVERSE CRACKING (REINF. CONC.)	15	0.1	0.8	1		0.4	0.8	1+				0
LONGITUDINAL CRACKING	10	0.5	0.7	1	H	0.4	0.9	1+	E			10
CORNER BREAKS	10	0.4	0.8	1	H	0.5	0.8	1+	E			10

*L = LOW **O = OCCASIONAL
 M = MEDIUM F = FREQUENT
 H = HIGH E = EXTENSIVE

***DEDUCT POINTS = DISTRESS WEIGHT x SEVERITY WT. x EXTENT WT.

TOTAL DEDUCT = 77.7
 SUM OF STRUCTURAL DEDUCT (+) = 49.5
 100 - TOTAL DEDUCT = PCR = 22.3

PCR : Very Poor
 General Appraisal:

Remarks: Extensive longitudinal, transverse and corner patching with durapatch as well as a history of replacement of multi-panel sections. Full depth concrete joint replacement throughout middle section. Few catch basins. Isolated areas of base failure, holding water. Rideability is poor with a bump at each panel joint.

City of Vermilion
Hollyview Drive Reconstruction, Phase 2
Photo Log



Picture 1 – Hollyview Drive at intersection with Forestview Drive. Extensive patching along longitudinal and transverse joints.



Picture 2 – Hollyview Drive approx. 100' east of Forestview Drive. Extensive patching of panel joints as well as mid-panel longitudinal and transverse cracks.



Picture 3 – Hollyview Drive approx. 250' east of Forestview Drive. Mid-block section showing prior joint replacement and multi-panel replacements. This newer section showing signs of D-cracks at corners and deteriorated and open joints.



Picture 4 – Hollyview Drive approx. 150' south of Maplevue Drive. Extensive longitudinal cracking and pressure damaged concrete.

**DISTRICT 5
CAPITAL IMPROVEMENT PROJECTS
QUESTIONNAIRE
ROUND 36**

Name of Applicant: City of Vermillion, Ohio
Project Title: Hollyview Drive Reconstruction, Phase 2

The following questions are to be answered for each application submitted for State Issue II SCIP, LTIP and Loan Projects. Please provide specific information using the best documentation available to you. Justification of your responses to these questions will be required if your project is selected for funding, so please provide correct and accurate responses. Villages and Townships under 5,000 in population should also complete the Small Government Criteria.

1. What percentage of the project in repair A= __%, replacement B=100%, expansion C= __%, and new D= __%? (Use dollar amounts of project to figure percentages and make sure the total equals one hundred(100) percent) A+B= __% C+D= __% ORC Reference(s):164.06(B)(1); 164.14(E)(10)

Repair/Replacement = Repair or Replacement of public facilities owned by the government (any subdivision of the state).

New/Expansion = Replacement of privately owned wells, septic systems, private water or wastewater systems, etc.

- 2a. Existing Physical Condition of Infrastructure ORC Reference(s):164.06(B)(2);164.14(E)(9);164.14(E)(2); 164.14(E)(8)

Points	Category	Description	Examples
10	Failing	Infrastructure has reached a point where it requires replacement, reconstruction or reconfiguration to fulfill its purpose	-Intersection Reconfiguration due to accident problem- Structural paving of 3.5" or greater of additional pavement - Pavement Widening to meet ODOT L&D Standards - Complete Pavement Reconstruction - Water or Sewer Line Replacement - Water or Sewer Plant Replacement - Widening graded shoulder width to ODOT L&D Standard -Complete Bridge or Culvert replacement- Replacement of a major component of a water and/or sewer treatment plant which would result in a failure in meeting WQ Standards
8	Poor	The condition is substandard and requires repair or restoration in order to return to the intended level of service and comply with current design standards. Infrastructure contains deficiency and is functioning at a diminished capacity.	-Multiple course of paving - Structural Culvert Lining - Bridge Deck Replacement - Replacement of a component such as a control mechanism, pumps, hydrants, valves, filters,

			etc of a water or sewer plant - Single course of paving with 25% base repair-Widening graded shoulder width to less than ODOT L&D Standard
6	Fading	The condition requires reconditioning to continue to function as originally intended.	-Single course of paving -Sewer Lining Projects -Water tower painting -Repair of a tank to maintain structural integrity in existing water and sewer systems-Widening aggregate berm on existing graded shoulder width
4	Fair	The condition is average, not good or poor. The infrastructure is still functioning as originally intended. Minor deficiencies exist requiring repair to continue to function as originally intended and/or to meet current design standards	
2	Good	The condition is safe and suitable to purpose. Infrastructure is functioning as originally intended, but requires minor repairs and/or upgrades to meet current design standards	
0	Excellent	The condition is new or requires no repair. Or, no supporting documentation has been submitted	

2b. Age of Infrastructure ORC Reference(s):164.06(B)(2)

Life	20	30	50
Project Type	Road	Wastewater and Water Treatment	Bridge/Culvert, Sanitary Sewer, Water Supply, Storm Water, Solid Waste
Points			
0	0-4 Years	0-6 Years	0-10 Years
1	5-8 Years	7-12 Years	11-20 Years
2	9-12 Years	13-18 Years	21-30 Years
3	13-16 Years	19-24 Years	31-40 Years
4	17-20 Years	25-30 Years	41-50 Years
5	20+ Years	30+ Years	50+ Years

3. Health and Safety Rating: ORC Reference(s):164.06(B)(4),164.14(E)(1); 164.14(E)(10)

If the proposed project is not approved what category would best represent the impact on the general health and/or public safety?

ROADS

Extremely Critical:	Resurfacing, Restoration, Rehabilitation and Reconstruction (4R) of a Major Access Road.*
Critical:	Resurfacing, Restoration and Rehabilitation (3R) of a Major Access Road.*
Major:	Resurfacing, Restoration, Rehabilitation and Reconstruction (4R) of a Minor Access Road.*
Moderate:	Resurfacing, Restoration and Rehabilitation (3R) of a Minor Access Road.*
Minimal:	Preventative Maintenance of a Major Access Road.
No Impact:	Preventative Maintenance of a Minor Access Road.

Projects that have a variety of work will be scored in the LOWEST category of work contained in the Construction Estimate.

Road/Street Classifications:

Major Access Road:

Roads or streets that have a dual function of providing access to adjacent properties and providing through or connecting service between other roads.

Minor Access Road:

Roads or streets that primarily provide access to adjacent properties without through continuity, such as cul-de-sacs or loop roads or streets.

Preventative Maintenance:

Non Structural Pavement work such as chip sealing, cape sealing, micro-surfacing, crack sealing, etc.

***(3R) Resurfacing, Restoration and Rehabilitation - Improvements to existing roadways, which have as their main purpose, the restoration of the physical features (pavement, curb, guardrail, etc.) without altering the original design elements. (Surface and Intermediate layer Mill and Fills, overlays with less than or equal to 3.5" of additional pavement, etc....)**

***(4R) Resurfacing, Restoration, Rehabilitation and Reconstruction - Much like 3R, except that 4R allows for the complete reconstruction of the roadway and alteration of certain design elements (i.e., lane widths, shoulder width, SSD, overlays with greater than 3.5" of additional pavement. etc.).**

BRIDGES SUFFICIENCY RATING

Extremely Critical:	0-25, or a General Appraisal rating of 3 or less.
Critical:	27-50, or a General Appraisal rating of 4.
Major:	51-65 or a General Appraisal rating of 5 or 6.
Moderate:	66-80 or a General Appraisal rating of 7.
Minimal:	81-100 or a General Appraisal rating of more than 7.
No Impact:	Bridge on a new roadway.

WASTEWATER TREATMENT PLANTS

Extremely Critical:	Improvements required by the Environmental Protection Agency (EPA) in the form of a consent decree, finding and orders or court order, and Health Department Construction Ban.
Critical:	Improvements required by the Environmental Protection Agency (EPA) in the form of NPDES permit requirements or Notice of Violations.
Major:	Replace deficient appurtenances. Update existing processes due to EPA recommendations.
Moderate:	Increase capacity to meet current needs or update processes to improve effluent quality.
Minimal:	New/Expansion project to meet a specific development proposal.
No Impact:	New/Expansion to meet future or projected needs.

WATER TREATMENT PLANT

Extremely Critical:	EPA orders in the form of a consent decree, findings and orders or court order.
Critical:	Improvements to meet Environmental Protection Agency (EPA) Safe Drinking Water Regulations and/or Notice of Violations.
Major:	Replace deficient appurtenances. Update existing processes due to EPA recommendations.
Moderate:	Increase capacity to meet current needs or update processes to improve water quality.
Minimal:	New/Expansion project to meet a specific development proposal.
No Impact:	New/Expansion to meet future or projected needs.

COMBINED SEWER SEPARATIONS (May be construction of either new storm or sanitary sewer as long as the result is two separate sewer systems.)

Extremely Critical:	EPA orders in the form of a consent decree, findings and orders or court order. Health Department Construction Ban.
Critical:	Separate, due to chronic backup or flooding in basements.
Major:	Separate, due to documented water quality impairment, or due to EPA recommendations.
Moderate:	Separate, due to specific development proposal within or upstream of the combined system area.
Minimal:	Separate, to conform to current design standards.
No Impact:	No positive health effect.

STORM SEWERS

Extremely Critical:	Improvements ordered by the Environmental Protection Agency (EPA) in the form of a consent decree, findings and orders or court order.
---------------------	--

Critical:	Chronic flooding (structure damage) or improvements required by the Environmental Protection Agency (EPA) in the form of NPDES permit requirements or Notice of Violations.
Major:	Inadequate capacity (land damage).
Moderate:	Inadequate capacity with no associated damage.
Minimal:	New/Expansion to meet current needs.
No Impact:	New/Expansion to meet future or project needs.

CULVERTS

Extremely Critical:	Structurally deficient or functionally obsolete. Deterioration has already caused a critical safety hazard to the public.
Critical:	Inadequate capacity with land damage and the existing or high probability of property damage.
Major:	Inadequate capacity (land damage).
Moderate:	Inadequate capacity with no associated damage.
Minimal:	New/Expansion to meet current needs.
No Impact:	New/Expansion to meet future or projected needs.

SANITARY SEWERS

Extremely Critical:	EPA orders in the form of a consent decree, findings and orders or court order. Health Department Construction Ban.
Critical:	Replace, due to chronic pipe failure, chronic backup or flooding in basements, sewer system overflows, and/or improvements required by the Environmental Protection Agency (EPA) in the form of NPDES permit requirements or Notice of Violations.
Major:	Replace, due to inadequate capacity or infiltration, or due to EPA recommendations.
Moderate:	Rehabilitate to increase capacity to meet current needs or to reduce inflow and infiltration.
Minimal:	New/Expansion project to meet a specific development proposal.
No Impact:	New/Expansion to meet future or projected needs.

SANITARY LIFT STATIONS AND FORCE MAINS

Extremely Critical:	Structurally deficient. Deterioration has already caused a safety/health hazard to the public, or; EPA orders in the form of a consent decree, findings and orders or court order.
Critical:	Inadequate capacity with actual or a high probability of property damage; or improvements required by the Environmental Protection Agency (EPA) in the

form of NPDES permit requirements.

- Major: EPA recommendations, or; reduces a probable health and/or safety problem.
- Moderate: Rehabilitate to increase capacity to meet current needs.
- Minimal: New/Expansion to meet a specific development proposal.
- No Impact: New/Expansion to meet future or projected needs.

WATER PUMP STATIONS

- Extremely Critical: Structurally deficient. Deterioration has already caused a safety hazard to the public, or, EPA orders in the form of a consent decree, findings and orders or court order.
- Critical: Inadequate capacity with the inability to maintain pressure required for fire flows.
- Major: Replace due to inadequate capacity or EPA recommendations.
- Moderate: Rehabilitate to increase capacity to meet current needs.
- Minimal: New/Expansion to meet a specific development proposal.
- No Impact: New/Expansion to meet future or projected needs.

WATER LINES/WATER TOWERS

- Extremely Critical: Replace to solve low potable water pressure or excessive incidents of main breaks in project area.
- Critical: Replacement/Rehabilitation due to structural deficiency such as excessive corrosion and/or safety upgrades, etc.
- Major: Replace undersized water mains as part of an overall upgrade process. Replace water meters that have exceeded their useful life.
- Moderate: Increase capacity to meet current needs. Spot repairs/recoating to restore moderate corrosion of water components.
- Minimal: New/Expansion project to meet a specific development proposal.
- No Impact: New/Expansion to meet future or projected needs.

OTHER

- Extremely Critical: There is a present health and/or safety threat.
- Critical: The project will provide immediate health and/or safety benefit.
- Major: The project will reduce a probable health and/or safety problem.

Moderate: The project will delay a health and/or safety problem.

Minimal: A possible future health and/or safety problem mitigation.

No Impact: No health and/or safety effect.

NOTE: Combined projects that can be rated in more than one subset may be rated in the other category at the discretion of the District 5 Executive Committee. In general, the majority of the cost or scope of the project shall determine the category under which the project will be scored.

(Submittals without supporting documentation will receive 0 Points for this question.)

Extremely Critical ____, Critical ____, Major ____, Moderate ____, Minimal ____, No Impact ____. Explain your answer.

(Additional narrative, charts and/or pictures should be attached to questionnaire)

4. Identify the amount of local funds that will be used on the project as a percentage of the total project cost. **ORC Reference 164.06(B)(6); ORC 164.06(B)(7); ORC 164.06(B)(3); ORC 164.14(E)(4)**

A.) Amount of Local Funds = \$423,320

B.) Total Project Cost = \$846,640

RATIO OF LOCAL FUNDS DIVIDED by TOTAL PROJECT COSTS (A/B)= 50 %

Note: Local funds should be considered funds derived from the applicant budget or loans funds to be paid back through local budget, assessments, rates or tax revenues collected by the applicant.

5. Identify the amount of other funding sources to be used on the project, excluding SCIP or LTIP Funds, as a percentage of the total project cost. **ORC Reference(s): 164.06(B)(7); 164.14(E)(4)**

Grants ____% Gifts ____%, Contributions ____%

Other ____% (explain) _____, Total 0 %

Note: Grant funds and other revenues not contributed or collected through taxes by the applicant should be considered other funds. The Scope of Work for each Funding Source must be the same.

6. Total Amount of SCIP and Loan Funding Requested- An Applicant can request a grant per the categories below for points as indicated on the Priority Rating Sheet. If the Applicant is including a loan request equal to, but not exceeding 50% of the OPWC funding amounts listed below, there will be no point penalty. If loan funds requested are more than 50%, points as listed in the Priority Rating Sheet will apply. **ORC Reference(s): 164.14(E)(10); 164.06(B)(5)**

_____	\$500,001 or More
<u> X </u>	\$400,001-\$500,000
_____	\$325,001-\$400,000
_____	\$275,001-\$325,000

_____ \$175,001-\$275,000
_____ \$175,000 or Less

There are times when the District spends all of the grant money and has loan money remaining. When this happens, the district makes a loan offer in the amount of the requested grant to the communities that were not funded. The offers are made in the order of scoring. We need to know if you are not successful in obtaining grant dollars for your project if you would be interested in loan money:

YES X NO _____

(This will only be considered if you are not funded with grant money and there is remaining loan money.) Please note: if you answer "no" you will not be contacted, only if you answer "yes" will an offer be made in the event that there is loan money remaining.

7. If the proposed project is funded, will its completion directly result in the creation of permanent full-time equivalent (FTE) jobs (FTE jobs shall be defined as 36 hours/week) ? Yes ___ No X. If yes, how many jobs within eighteen months? ___ Will the completed project retain jobs that would otherwise be permanently lost? Yes ___ No X. If yes, how many jobs _____ will be created/retrained within 18 months following the completion of the improvements?

ORC Reference(s): 164.14(E)(3);164.14(E)(10)

(Supporting documentation in the form of letter from affected industrial or commercial enterprises that specify full time equivalent jobs that will be retained or created directly by the installation or improvement of Public infrastructure. Additional items such as; 1) newspaper articles or other media news accounts, 2) public meeting minutes, and/or 3) a letter from the County Economic Development Director or State of Ohio Economic Development Professional that alludes to the requirement for the infrastructure improvement to support the business. Submittals without supporting documentation will receive 0 points for this question.)

8. What is the total number of existing users that will directly benefit from the proposed project if completed? 383 (Use households served, traffic counts, etc. and explain the basis by which you arrived at your number.) **ORC Reference 164.14(E)(7); 164.06(B)(10)**

9. Economic Distress Criteria **ORC Reference 164.06(B)(8)**

What is the Local Median Household Income as a percentage of the District Median Household Income? 97.92 %. Please utilize the Economic Distress Scoring Criteria based on ACS 2013-2017 Data provided in Exhibit A.

10. Readiness to Proceed Criteria **ORC Reference 164.06(B)(9); ORC 164.14(E)(5)**

Please categorize the status of planning and design elements for the project.

_____ Plans have not begun yet (0 Points)

- X Preliminary Engineering Complete (1 Point)
 Final Design Complete (2 Points)

11. Base Score Total for Questions 1-10= 87
12. County Subcommittee Priority Points=
(25-20-15 Points for each of the SCIP and LTIP Project Categories)

13. DISCRETIONARY POINTS (BY DISTRICT COMMITTEE ONLY)

- 13a. A **District Discretionary Point** may be awarded to projects that demonstrate significant Area-wide, County, or Community Impact. (Include documentation to support the claim of significance) (Maximum of 1 Point at the discretion of the District Executive Committee)
ORC Reference 164.14(E)(7)
- 13b. A **District Discretionary Point** may be awarded to projects that demonstrate that the entity has maximized local financial resources including assessments. Provide a Fund Status Report and/or the water and sanitary waste utility rate structures are at least 2.5% of area median household income for combined systems and 1.5% of the area median household income for water and sanitary only systems. Please provide rate ordinances for water and sanitary sewer to be considered for discretionary points. (Maximum of 1 Point at the discretion of the District 5 Executive Committee) **ORC Reference 164.06(B)(3)**

14. **Grand Total of Points**

15. Is subdivision's population less than 5,000 Yes No X If yes, continue. You may want to design your project per Small Government Project Evaluation Criteria, released for the current OPWC Round to assist in evaluating your project for potential Small Government Funding. The Small Government Criteria is available on the OPWC website at

<https://www.pwc.ohio.gov/Portals/0/Data/SmallGovernment%20Round%2036%20Methodology.pdf?ver=2019-08-07-071749-143>

16. **OHIO PUBLIC WORKS COMMISSION SMALL GOVERNMENT PROGRAM GUIDELINES**

All projects that are sponsored by a subdivision with a population of 5,000 or less, and not earning enough points for District Funding from SCIP or LTIP Funds, are then rated using the Small Government Program Rating Criteria for the corresponding funding round. In order to be rated the entity must submit the Small Government Supplement and their required budgets with their application. **Only infrastructure that is village- or township- owned is eligible for assistance.** The following policies have been adopted by the Small Government Commission:

- District Integrating Committees may submit up to seven (7) applications for consideration by the

Commission. All 7 must be ranked, however, only the top five (5) will be scored. The remaining two (2) will be held as contingency projects should an application be withdrawn.

- Grants are limited to \$500,000. Any assistance above that amount must be in the form of a loan.
- Grants for new or expanded infrastructure cannot exceed 50% of the project estimate.
- The Commission may deny funding for water and sewer systems that are deemed to be more cost-effective if regionalized.
- If a water or sewer project is determined to be affordable, the project will be offered a loan rather than a grant. Pay special attention to the **Water & Wastewater Affordability Supplemental** and the **Small Government Water & Wastewater Affordability Calculation Worksheet**. Both are available on the Small Government Program Tab at <https://www.pwc.ohio.gov/Programs/Infrastructure-Programs/Small-Government>
- Should there be more projects that meet the “annual score” than there is funding, the tie breaker is those projects which scored highest under Health & Safety, with the second tie breaker being Condition. If multiple projects have equivalent Health & Safety and Condition scores they are arranged according to the amount of assistance from low to high. Once the funded projects are announced, “contingency projects” may be funded from project under-runs by continuing down the approved project list.
- Supplemental assistance is not provided to projects previously funded by the Commission.
- Applicants have 30 days from receipt of application by OPWC without exception to provide additional documentation to make the application more competitive under the Small Government criteria. Applications will be scored after the 30-day period has expired. The applicants for each District's two (2) contingency projects will have the same 30-day period to submit supplemental information but these applications will not be scored unless necessary to do so. **It is each applicant's responsibility for determining the need for supplemental material. The applicant will not be asked for or notified of missing information unless the Commission has changed the project type and it affects the documentation required. Important information may include, but is not limited to: age of infrastructure, traffic counts or utility users, median income information, user rates ordinances, and the Auditor's Certificate of Estimated Revenues or documentation from the Auditor of State that subdivision is in a state of fiscal emergency.**

If you desire to have your Round 36 project considered for Small Government Funding please download the Small Government Evaluation Criteria applicable to Round 36 by accessing the OPWC Website at

<https://www.pwc.ohio.gov/Portals/0/Data/SmallGovernment%20Round%2036%20Methodology.pdf?ver=2019-08-07-071749-143>. Please follow the Small Government Evaluation Criteria and

include supporting documentation to receive points. Specifically, include the Auditor's Certification of funds for your entity and documentation supporting the age of the infrastructure.

Please complete the Small Government Evaluation Criteria and attach all required supporting documentation and attach it to the District 5 Questionnaire for Round 36.

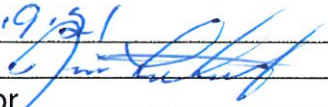
Date: 9.9.01
Signature: 
Title: Mayor
Address: 5511 Liberty Avenue, Vermilion, Ohio 44089
Phone: 440-204-2402
FAX: 440-204-2411
Email: jimforthofer@vermilion.net

District 5
Capital Improvement Project
Priority Rating Sheet, Round 36

Revised 06/29/2021

COUNTY: Erie		PROJECT NUMBER													
PROJECT: Hollyview Drive Reconstruction, Phase 2															
EST. COST: \$846,640															
No.	'A'	CRITERIA TO BE CONSIDERED	'B' PRIORITY FACTORS					'A' x 'B'	PRIORITY FACTORS						No.
WEIGHT FACTOR			0	2	4	6	8	10	0	2	4	6	8	10	
1	1	(REPAIR OR REPLACE) vs. (NEW OR EXPANSION)						10	0%+	20%+	40%+	60%+	80%+	100%+	1
									Repair or Replacement	Repair or Replacement	Repair or Replacement	Repair or Replacement	Repair or Replacement	Repair or Replacement	
2A	1	EXISTING PHYSICAL CONDITION <small>Please refer to Criteria #2 of the Round 36 Scoring Methodology. Must submit substantiating documentation. (100% New or Expansion = 0 Points)</small>						10	0	2	4	6	8	10	2A
									Excellent	Good	Fair	Fading	Poor	Failing	
2B	1	AGE						5	0	1	2	3	4	5	2B
									Road	0-4 Yrs	5-8 Yrs	9-12 Yrs	13-16 Yrs	17-20 Yrs	20+ Yrs
									Wastewater	0-6 Yrs	7-12 Yrs	13-18 Yrs	19-24 Yrs	25-30 Yrs	30+ Yrs
									Bridge/Culvert						
									Sanitary Sewer, Water Supply, Storm Water, Solid Waste	0-10 Yrs	11-20 Yrs	21-30 Yrs	31-40 Yrs	41-50 Yrs	50+ Yrs
3	2	PUBLIC HEALTH AND/OR SAFETY CONCERNS <small>Submittals without supporting documentation will receive 0 points for this question.</small>						20	0	2	4	6	8	10	3
									No Impact	Minimal	Moderate	Major	Critical	Extremely Critical	
4	2	LOCAL MATCHING FUNDS <small>Percentage of Local Share (Local funds are funds derived from the applicant budget or a loan to be paid back through the applicant budget, assessments, rates or tax revenues) *</small>						20	0	2	4	6	8	10	4
									0%	10%	20%	30%	40%	50%	
5	1	OTHER FUNDING <small>(Excluding Issue II Funds) (Grants and other revenues not contributed or collected through taxes by the applicant, including Gifts, Contributions, etc. - must submit copy of award or status letter.)</small>						0	0%	10%	20%	30%	40%	50%	5
6	1	OPWC GRANT AND LOAN FUNDS REQUESTED <small>Please refer to Criteria #9 of the Round 36 Methodology for clarification.</small>													6
	2	Grant or Loan Only	-9	-8	0	8	9	10	-9	-8	0	8	9	10	6
									\$500,001 or more	\$400,001 to \$500,000	\$325,001 to \$400,000	\$275,001 to \$325,000	\$175,001 to \$275,000	\$175,000 or less	
	2	Grant Loan Combination	-9	-8	0	8	9	10	\$750,000 or more	\$600,001 to \$750,000	\$487,501 to \$600,000	\$412,501 to \$487,500	\$262,501 to \$412,500	\$262,500 or less	6
<small>When scoring a project that is only grant or only loan, please use the chart labeled "Grant or Loan Only". When scoring a grant/loan combination, score the project for the grant in the first chart. Then use the second chart labeled "Grant/Loan Combination" to score the total (grant and loan combined). Use the lower of the two as the score.</small>															
7	1	JOB CREATION/RETENTION <small>Indicate full time equivalent jobs, include supporting documentation in the form of a commitment letter from business or third party entity.</small>						0	0-6 Jobs	7-14 Jobs	15-24 Jobs	25+ Jobs			7
8	1	BENEFIT TO EXISTING USERS <small>(households or traffic counts) equipment, existing units or direct connections. Traffic Counts within three years with certified documentation, etc.</small>						4	0-99 Users	100-349 Users	350-499 Users	500-749 Users	750-1000 Users	1000+ Users	8
9	1	ECONOMIC DISTRESS <small>Local MHI as a percentage of the District Median MHI</small>						1	100%+	80%-100%	Less Than 80%				9
10	1	READINESS TO PROCEED						1	Plans Not Begun Yet	Preliminary Engineering Complete	Final Design Complete				10
11		SUBTOTAL RANKING POINTS (MAX = 115)						87	Other Info: Does this project have a significant impact on productive farmland? YES <input type="checkbox"/> NO <input checked="" type="checkbox"/> Attach impact statement if yes. Is the Applicant ready to proceed to bids after State Approval within 6 months? YES <input checked="" type="checkbox"/> NO <input type="checkbox"/>						
12		COUNTY SUBCOMMITTEE PRIORITY POINTS (25-28-15)													
13A		DISCRETIONARY POINTS (BY DISTRICT ONLY) (MAX=1)							District Discretionary Point may be awarded to projects that demonstrate significant Area-wide, County, or Community Impact. Include documentation to support the claim of significance.						
13B		DISCRETIONARY POINTS (BY DISTRICT ONLY) (MAX=1)							District Discretionary Point may be awarded to projects that demonstrate that the entity has maximized financial resources including assessments and utility rate structure.						
14		GRAND TOTAL RANKING POINTS													

* Applicants must certify local and other share contributions. Specify, all funding sources to be utilized as local share at the time of application submittal.