



September 2, 2021

Fulton County Engineer's Office  
9120 County Road 14  
Wauseon, OH 43567-9669

Re: Crestwood Drive Improvements  
OPWC Application  
Swanton, Ohio

To Whom It May Concern:

Enclosed is one original and three copies of the above-referenced OPWC application, submitted on behalf of the Village of Swanton. The Village would like this application to be considered for OPWC funding.

Please do not hesitate to contact this office if you have any questions or need any additional information.

Sincerely,

POGGEMEYER DESIGN GROUP, INC.

*Michelle Hister*

Michelle L. Hister  
Project Administration Assistant

Enclosures

cc: Rosanna Hoelzle, Village Administrator



State of Ohio  
**Public Works Commission**  
*Application for Financial Assistance*

**IMPORTANT:** Please consult "Instructions for Financial Assistance for Capital Infrastructure Projects" for guidance in completion of this form.

**Applicant**

Applicant: Village of Swanton Subdivision Code: 051-75896  
 District Number: 5 County: Fulton Date: 09/02/2021  
 Contact: Rosanna Hoelzle, Village Administrator Phone: (419) 826-0701  
(The individual who will be available during business hours and who can best answer or coordinate the response to questions)  
 Email: admin@villageofswantonohio.us FAX: (419) 825-1827

**Project**

Project Name: Crestwood Drive Improvements Zip Code: 43558

Subdivision Type <small>(Select one)</small>	Project Type <small>(Select single largest component by \$)</small>	Funding Request Summary <small>(Automatically populates from page 2)</small>
<input type="checkbox"/> 1. County	<input checked="" type="checkbox"/> 1. Road	Total Project Cost: <u>736,000 .00</u>
<input type="checkbox"/> 2. City	<input type="checkbox"/> 2. Bridge/Culvert	1. Grant: <u>275,000 .00</u>
<input type="checkbox"/> 3. Township	<input type="checkbox"/> 3. Water Supply	2. Loan: <u>137,500 .00</u>
<input checked="" type="checkbox"/> 4. Village	<input type="checkbox"/> 4. Wastewater	3. Loan Assistance/ Credit Enhancement: <u>0 .00</u>
<input type="checkbox"/> 5. Water (6119 Water District)	<input type="checkbox"/> 5. Solid Waste	Funding Requested: <u>412,500 .00</u>
	<input type="checkbox"/> 6. Stormwater	

**District Recommendation** (To be completed by the District Committee)

Funding Type Requested <small>(Select one)</small>	SCIP Loan - Rate: _____ % Term: _____ Yrs	Amount: _____ .00
<input type="checkbox"/> State Capital Improvement Program	RLP Loan - Rate: _____ % Term: _____ Yrs	Amount: _____ .00
<input type="checkbox"/> Local Transportation Improvement Program	Grant:	Amount: _____ .00
<input type="checkbox"/> Revolving Loan Program	LTIP:	Amount: _____ .00
<input type="checkbox"/> Small Government Program	Loan Assistance / Credit Enhancement:	Amount: _____ .00
District SG Priority: _____		

**For OPWC Use Only**

STATUS _____	Grant Amount: _____ .00	Loan Type: <input type="checkbox"/> SCIP <input type="checkbox"/> RLP
Project Number: _____	Loan Amount: _____ .00	Date Construction End: _____
	Total Funding: _____ .00	Date Maturity: _____
Release Date: _____	Local Participation: _____ %	Rate: _____ %
OPWC Approval: _____	OPWC Participation: _____ %	Term: _____ Yrs

1.0 Project Financial Information (All Costs Rounded to Nearest Dollar)

1.1 Project Estimated Costs

Engineering Services

Preliminary Design:	<u>10,500</u>	.00	
Final Design:	<u>35,700</u>	.00	
Construction Administration:	<u>50,800</u>	.00	
Total Engineering Services:	a.) <u>97,000</u>	.00	<u>17</u> %
Right of Way:	b.) _____	.00	
Construction:	c.) <u>580,000</u>	.00	
Materials Purchased Directly:	d.) _____	.00	
Permits, Advertising, Legal:	e.) <u>1,000</u>	.00	
Construction Contingencies:	f.) <u>58,000</u>	.00	<u>10</u> %
Total Estimated Costs:	g.) <u>736,000</u>	.00	

1.2 Project Financial Resources

Local Resources

Local In-Kind or Force Account:	a.) _____	.00	
Local Revenues:	b.) <u>323,500</u>	.00	
Other Public Revenues:	c.) _____	.00	
ODOT / FHWA PID: _____	d.) _____	.00	
USDA Rural Development:	e.) _____	.00	
OEPA / OWDA:	f.) _____	.00	
CDBG:	g.) _____	.00	
<input type="checkbox"/> County Entitlement or Community Dev. "Formula"			
<input type="checkbox"/> Department of Development			
Other: _____	h.) _____	.00	
Subtotal Local Resources:	i.) <u>323,500</u>	.00	<u>44</u> %

OPWC Funds (Check all requested and enter Amount)

Grant: <u>67</u> % of OPWC Funds	j.) <u>275,000</u>	.00	
Loan: <u>33</u> % of OPWC Funds	k.) <u>137,500</u>	.00	
Loan Assistance / Credit Enhancement:	l.) <u>0</u>	.00	
Subtotal OPWC Funds:	m.) <u>412,500</u>	.00	<u>56</u> %
Total Financial Resources:	n.) <u>736,000</u>	.00	<u>100</u> %

### 1.3 Availability of Local Funds

Attach a statement signed by the Chief Financial Officer listed in section 5.2 certifying all local resources required for the project will be available on or before the earliest date listed in the Project Schedule section. The OPWC Agreement will not be released until the local resources are certified. Failure to meet local share may result in termination of the project. Applicant needs to provide written confirmation for funds coming from other funding sources.

### 2.0 Repair / Replacement or New / Expansion

2.1 Total Portion of Project Repair / Replacement:	736,000 .00	100 %	A Farmland Preservation letter is required for any impact to farmland
2.2 Total Portion of Project New / Expansion:	0 .00	0 %	
2.3 Total Project:	736,000 .00	100 %	

### 3.0 Project Schedule

3.1 Engineering / Design / Right of Way	Begin Date: <u>07/01/2022</u>	End Date: <u>01/31/2023</u>
3.2 Bid Advertisement and Award	Begin Date: <u>02/01/2023</u>	End Date: <u>03/31/2023</u>
3.3 Construction	Begin Date: <u>04/01/2023</u>	End Date: <u>10/31/2023</u>

Construction cannot begin prior to release of executed Project Agreement and issuance of Notice to Proceed. Failure to meet project schedule may result in termination of agreement for approved projects. Modification of dates must be requested in writing by project official of record and approved by the Commission once the Project Agreement has been executed.

### 4.0 Project Information

If the project is multi-jurisdictional, information must be consolidated in this section.

#### 4.1 Useful Life / Cost Estimate / Age of Infrastructure

Project Useful Life: 33 Years      Age: 1988 (Year built or year of last major improvement)

*Attach Registered Professional Engineer's statement, with seal or stamp and signature confirming the project's useful life indicated above and detailed cost estimate.*

#### 4.2 User Information

Road or Bridge:      Current ADT 374      Year 2021      Projected ADT \_\_\_\_\_ Year \_\_\_\_\_

Water / Wastewater: Based on monthly usage of 4,500 gallons per household; attach current ordinances.

Residential Water Rate      Current \$ \_\_\_\_\_      Proposed \$ \_\_\_\_\_

Number of households served: \_\_\_\_\_

Residential Wastewater Rate      Current \$ \_\_\_\_\_      Proposed \$ \_\_\_\_\_

Number of households served: \_\_\_\_\_

Stormwater: Number of households served: \_\_\_\_\_

## 4.3 Project Description

- A: **SPECIFIC LOCATION** (Supply a written location description that includes the project termini; a map does not replace this requirement.) 500 character limit.

The proposed project in the Village of Swanton is the reconstruction and improvements of Crestwood Drive from Church Street to Brookside Drive. The project location is in a residential area. Swanton Elementary School is located on Crestwood Drive within the project area. St Richard School is located on Brookside Drive near the north terminus of the project. Commercial and industrial businesses are located south of the project area along Church Street.

- B: **PROJECT COMPONENTS** (Describe the specific work to be completed; the engineer's estimate does not replace this requirement) 1,000 character limit.

The Village of Swanton is proposing to reconstruct Crestwood Drive from Church Street to Brookside Drive. In addition to the reconstruction, the proposed work includes installing curb and gutter, improving storm sewers, and replacing the existing water main. Crestwood Drive is severely deteriorated. It is ranked 101st out of 104 Village streets on the Village's pavement inventory. The existing storm sewer and structures are on the west side of the street with very little drainage on the east side of the street and the water main is undersized at 6-inches. New 5-foot wide sidewalks will be installed as part of a Safe Routes to School project funded by the Ohio Department of Transportation. This project also will extend the storm sewers for the reconstruction project to tie into.

- C: **PHYSICAL DIMENSIONS** (Describe the physical dimensions of the existing facility and the proposed facility. Include length, width, quantity and sizes, mgd capacity, etc in detail.) 500 character limit.

2400 CY Excavation    1000 CY Excavation of Subgrade    1000 CY Granular Embankment  
250 CY 3" Asphalt Concrete Base    510 CY 6" Aggregate Base  
150 CY 1 3/4" Asphalt Concrete Intermediate Course  
110 CY 1 1/4" Asphalt Concrete Surface Course    360 SY 6" Non-Reinforced Concrete Pavement  
2600 FT 6" Base Pipe Underdrains    2600 FT Combination Curb and Gutter    400 FT 12" Conduit  
8 EA Catch Basin/Curb Inlet    1400 FT 8" Water Main and Fittings  
11 EA Residential Water Service Connection

## 5.0 Project Officials

Changes in Project Officials must be submitted in writing from an officer of record.

### 5.1 Chief Executive Officer (Person authorized in legislation to sign project agreements)

Name: Neil Toeppe  
Title: Mayor  
Address: 219 Chestnut Street  
  
City: Swanton State: OH Zip: 43558  
Phone: (419) 826-9515  
FAX: (419) 825-1827  
E-Mail: mayor@villageofswantonohio.us

### 5.2 Chief Financial Officer (Can not also serve as CEO)

Name: Jennifer Harkey  
Title: Finance Director  
Address: 219 Chestnut Street  
  
City: Swanton State: OH Zip: 43558  
Phone: (419) 826-9515  
FAX: (419) 825-1827  
E-Mail: fiscal@villageofswantonohio.us

### 5.3 Project Manager

Name: Rosanna Hoelzle  
Title: Village Administrator  
Address: 219 Chestnut Street  
  
City: Swanton State: OH Zip: 43558  
Phone: (419) 826-9515  
FAX: (419) 825-1827  
E-Mail: admin@villageofswantonohio.us

## 6.0 Attachments / Completeness review

Confirm in the boxes below that each item listed is attached (Check each box)

- A certified copy of the legislation by the governing body of the applicant authorizing a designated official to sign and submit this application and execute contracts. This individual should sign under 7.0, Applicant Certification, below.
- A certification signed by the applicant's chief financial officer stating the amount of all local share funds required for the project will be available on or before the dates listed in the Project Schedule section. If the application involves a request for loan (RLP or SCIP), a certification signed by the CFO which identifies a specific revenue source for repaying the loan also must be attached. Both certifications can be accomplished in the same letter.
- A registered professional engineer's detailed cost estimate and useful life statement, as required in 164-1-13, 164-1-14, and 164-1-16 of the Ohio Administrative Code. Estimates shall contain an engineer's seal or stamp and signature.
- A cooperative agreement (if the project involves more than one subdivision or district) which identifies the fiscal and administrative responsibilities of each participant.
- Farmland Preservation Review - The Governor's Executive Order 98-IV, "Ohio Farmland Protection Policy" requires the Commission to establish guidelines on how it will take protection of productive agricultural and grazing land into account in its funding decision making process. Please include a Farm Land Preservation statement for projects that have an impact on farmland.
- Capital Improvements Report. CIR Required by O.R.C. Chapter 164.06 on standard form.
- Supporting Documentation: Materials such as additional project description, photographs, economic impact (temporary and/or full time jobs likely to be created as a result of the project), accident reports, impact on school zones, and other information to assist your district committee in ranking your project. Be sure to include supplements which may be required by your local District Public Works Integrating Committee.

## 7.0 Applicant Certification

The undersigned certifies: (1) he/she is legally authorized to request and accept financial assistance from the Ohio Public Works Commission as identified in the attached legislation; (2) to the best of his/her knowledge and belief, all representations that are part of this application are true and correct; (3) all official documents and commitments of the applicant that are part of this application have been duly authorized by the governing body of the applicant; and, (4) should the requested financial assistance be provided, that in the execution of this project, the applicant will comply with all assurances required by Ohio Law, including those involving Buy Ohio and prevailing wages.

**Applicant certifies that physical construction on the project as defined in the application has NOT begun, and will not begin until a Project Agreement for this project has been executed with the Ohio Public Works Commission. Action to the contrary will result in termination of the agreement and withdrawal of Ohio Public Works Commission funding from the project.**

Rosanna Hoelzle, Village Administrator

Certifying Representative (Printed form, Type or Print Name and Title)

 8/30/2021  
Original Signature / Date Signed

Resolution 2021-09

AUTHORIZING THE VILLAGE ADMINISTRATOR TO SUBMIT AN APPLICATION TO PARTICIPATE IN THE OHIO PUBLIC WORKS COMMISSION (OPWC) STATE CAPITAL IMPROVEMENT AND/OR LOCAL TRANSPORTATION IMPROVEMENT PROGRAM(S) AND TO ENTER INTO ANY AGREEMENTS AS REQUIRED FOR CRESTWOOD ROAD IMPROVEMENTS

WHEREAS, the State Capital Improvement Program and the Local Transportation Improvement Program both provide financial assistance to political subdivisions for capital improvements to public infrastructure, and;

WHEREAS, the Village of Swanton is planning to construct improvements to the Village water distribution system and roadway systems known as Crestwood Road Improvements, and;

WHEREAS, the infrastructure improvement herein above described is considered to be a priority need for the community and is a qualified project under the OPWC programs.

NOW THEREFORE BE IT RESOLVED, by the Council of the Village of Swanton, Fulton County, Ohio, three-fourths of the members elected thereto concurring and as follows:

Section One. The Village Administrator is hereby authorized to apply to the OPWC for funds as described above.

Section Two. The Village Administrator is further authorized to enter into any agreements as may be necessary and appropriate for obtaining this financial assistance.

Section Three. That it is found and determined that all formal actions of this Village Council concerning and relating to the adoption of this resolution were adopted in an open meeting of this Village Council, and that all deliberations of this Village Council and of any of its committees that resulted in such formal action, were in meetings open to the public in compliance with all legal requirements including Section 121.22 of the Ohio Revised Code.

Section Four. That this resolution shall be effective at the earliest time allowed by law.



First Reading: March 8, 2021

Second Reading: March 22, 2021

Third Reading: April 12, 2021

Date of Passage: April 12, 2021



Neil Toeppe, Mayor

Attest:

I, Jennifer Harkey, Fiscal Officer of the Village of Swanton, do hereby certify that this is a true and accurate copy of Resolution 2021-09, passed on April 12, 2021.

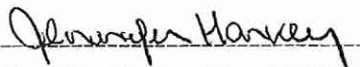
  
Jennifer Harkey, Fiscal Officer



**Engineer's Opinion of Probable Project Costs**

Crestwood Drive Improvements  
 Village of Swanton, Ohio  
 PDG No.: 261000-00055

Date: 8/12/2021  
 Revised by: TJB

Item No.	Item	Total Quantity	Units	Unit Price	Total Price
<b>Roadway</b>		<b>\$435,500</b>			
201	clearing and grubbing	lump	sum	\$5,000.00	\$5,000.00
202	pipe removed	150	foot	\$15.00	\$2,250.00
202	concrete pavement removed	130	sq yd	\$10.00	\$1,300.00
202	catch basin/manhole removed	9	each	\$500.00	\$4,500.00
203	excavation	2,400	cu yd	\$18.00	\$43,200.00
204	subgrade compaction	4,100	sq yd	\$2.00	\$8,200.00
204	excavation of subgrade	1,000	cu yd	\$15.00	\$15,000.00
204	granular embankment	1,000	cu yd	\$40.00	\$40,000.00
301	3" asphalt concrete base	250	cu yd	\$140.00	\$35,000.00
304	6" aggregate base	510	cu yd	\$50.00	\$25,500.00
407	non-tracking tack coat	300	gal	\$5.00	\$1,500.00
441	1 3/4" asphalt concrete intermediate course	150	cu yd	\$180.00	\$27,000.00
441	1 1/4" asphalt concrete surface course	110	cu yd	\$200.00	\$22,000.00
452	6" non-reinforced concrete pavement	360	sq yd	\$50.00	\$18,000.00
452	8" non-reinforced concrete pavement	100	sq yd	\$60.00	\$6,000.00
605	6" base pipe underdrains	2,600	foot	\$8.00	\$20,800.00
608	curb ramp	8	each	\$500.00	\$4,000.00
609	combination curb and gutter	2,600	foot	\$17.00	\$44,200.00
611	4"-8" conduit for drainage connection	200	foot	\$25.00	\$5,000.00
611	6" conduit for sanitary	200	foot	\$35.00	\$7,000.00
611	12" conduit	400	foot	\$75.00	\$30,000.00
611	catch basin/curb inlet	8	each	\$1,500.00	\$12,000.00
611	manhole	4	each	\$2,000.00	\$8,000.00
614	maintaining traffic	lump	sum	\$7,500.00	\$7,500.00
623	construction layout stakes and surveying	lump	sum	\$6,000.00	\$6,000.00
624	mobilization	lump	sum	\$15,000.00	\$15,000.00
642/644	pavement markings	lump	sum	\$5,000.00	\$5,000.00
659	seeding and restoration	lump	sum	\$10,000.00	\$10,000.00
832	erosion control	2,550	each	\$1.00	\$2,550.00
832	stormwater pollution prevention plan	lump	sum	\$3,000.00	\$3,000.00
special	preconstruction video	lump	sum	\$1,000.00	\$1,000.00

<b>Water Main</b>		<b>\$144,500</b>			
638	8" water main and fittings	1,400	foot	\$70.00	\$98,000.00
638	residential water service connection	11	each	\$1,000.00	\$11,000.00
638	commercial water service connection	1	each	\$2,000.00	\$2,000.00
638	gate valve and valve box	4	each	\$2,000.00	\$8,000.00
638	tapping sleeve, valve and valve box	1	each	\$5,000.00	\$5,000.00
638	fire hydrant assembly	3	each	\$6,000.00	\$18,000.00
special	abandon existing water main	lump	sum	\$2,500.00	\$2,500.00

construction subtotal \$580,000  
 10% contingencies \$58,000  
**construction total \$638,000**

preliminary design topographic survey \$5,500  
 preliminary engineering \$5,000  
 basic engineering services final engineering \$29,900  
 bidding \$5,800  
 construction phase construction observation \$32,000  
 engineering during construction \$8,800  
 additional project costs testing services \$10,000  
 advertising \$1,000  
**project total \$736,000**

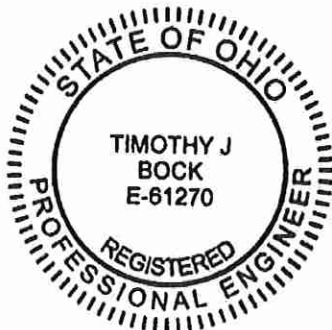

The estimated useful life of the Crestwood Drive Improvements Project is 20 years for the reconstruction and 50 years for the storm sewer and water main.

*Timothy J. Bock*  
 Timothy J. Bock, P.E.

**Engineer's Opinion of Probable Project Costs**

**Crestwood Drive Improvements**  
 Village of Swanton, Ohio  
 PDG No.: 261000-00055

Date: 8/12/2021  
 Revised by: TJB

**Weighted Useful Life**

component	useful life	estimated	weighted useful life
reconstruction	20	\$332,900	\$6,658,000
storm sewer	50	\$102,600	\$5,130,000
water main	50	\$144,500	\$7,225,000
<b>Totals:</b>		<b>\$580,000</b>	<b>\$19,013,000</b>

weighted useful life of project = \$19,013,000 / \$580,000 = 32.8 years

  
 \_\_\_\_\_  
 Timothy J. Bock, P.E.



—THE VILLAGE OF—  
**SWANTON**

August 31, 2021

Ohio Public Works Commission  
65 East State Street  
Suite 312  
Columbus, Ohio 43215

[www.villageofswantonohio.us](http://www.villageofswantonohio.us)

Re: Crestwood Improvements  
Village of Swanton  
FY 23 - OPWC Application

Commission:

I am writing in regards to the age of the above-referenced project. Since I took office as a Councilman in 2006 no improvements have been completed Crestwood as described in the application scope of services. If you have any questions or concerns, please do not hesitate to contact me.



MAYOR  
Neil

COUNCIL MEMBERS

Michael Rochelle

Tony Stuart

ADMINISTRATOR  
Resanna Heeizle

FINANCE DIRECTOR  
Jennifer Harkey

Sincerely,

A handwritten signature in black ink, appearing to read "Michael Rochelle".

Michael Rochelle  
*Councilman*

# Poggemeyer Design Group

1168 North Main Street  
Bowling Green, Ohio 43402  
419-352-7537

CRESTWOOD DR (S OF BROOKSIDE)  
SWANTON, OH  
Station ID: 2610000055  
Date Start: 12-Apr-21  
Date End: 15-Apr-21

Start Time	12-Apr-21 Mon	S to N		Hour Totals		N to S		Hour Totals		Combined Totals	
		Morning	Afternoon	Morning	Afternoon	Morning	Afternoon	Morning	Afternoon	Morning	Afternoon
12:00		*	0			*	3				
12:15		*	2			*	5				
12:30		*	2			*	4				
12:45		*	3	0	7	*	1	0	13	0	20
01:00		*	3			*	0				
01:15		*	1			*	1				
01:30		*	1			*	4				
01:45		*	2	0	7	*	3	0	8	0	15
02:00		*	0			*	2				
02:15		*	0			*	1				
02:30		*	0			*	1				
02:45		*	0	0	0	*	11	0	15	0	15
03:00		*	4			*	20				
03:15		*	3			*	12				
03:30		*	17			*	16				
03:45		*	2	0	26	*	3	0	51	0	77
04:00		*	1			*	0				
04:15		*	5			*	2				
04:30		*	4			*	2				
04:45		*	2	0	12	*	4	0	8	0	20
05:00		*	1			*	1				
05:15		*	1			*	1				
05:30		*	2			*	4				
05:45		*	1	0	5	*	2	0	8	0	13
06:00		*	2			*	2				
06:15		*	0			*	2				
06:30		*	1			*	0				
06:45		*	3	0	6	*	5	0	9	0	15
07:00		*	0			*	1				
07:15		*	4			*	1				
07:30		*	1			*	1				
07:45		*	0	0	5	*	1	0	4	0	9
08:00		*	2			*	3				
08:15		*	0			*	0				
08:30		*	0			*	0				
08:45		*	1	0	3	*	0	0	3	0	6
09:00		*	0			*	0				
09:15		*	0			*	1				
09:30		*	0			*	2				
09:45		*	0	0	0	*	1	0	4	0	4
10:00		*	0			*	0				
10:15		*	0			*	0				
10:30		*	0			*	0				
10:45		*	0	0	0	*	0	0	0	0	0
11:00		*	0			*	0				
11:15		*	0			*	0				
11:30		*	0			*	0				
11:45		*	0			*	0				
11:45		3	0	3	0	1	0	1	0	4	0
Total		3	71			1	123			4	194
Percent		4.1%	95.9%			0.8%	99.2%			2.0%	98.0%

**Poggemeyer Design Group**

1168 North Main Street  
Bowling Green, Ohio 43402  
419-352-7537

CRESTWOOD DR (S OF BROOKSIDE)  
SWANTON, OH  
Station ID: 2610000055  
Date Start: 12-Apr-21  
Date End: 15-Apr-21

Start Time	13-Apr-21 Tue	S to N		Hour Totals		N to S		Hour Totals		Combined Totals	
		Morning	Afternoon	Morning	Afternoon	Morning	Afternoon	Morning	Afternoon	Morning	Afternoon
12:00		0	1			0	2				
12:15		0	0			0	3				
12:30		0	1			0	3				
12:45		0	0	0	2	0	2	0	10	0	12
01:00		0	0			0	3				
01:15		0	1			0	0				
01:30		0	1			0	2				
01:45		0	3	0	5	0	3	0	8	0	13
02:00		0	1			0	3				
02:15		0	0			0	1				
02:30		0	3			0	4				
02:45		0	3	0	7	0	15	0	23	0	30
03:00		0	1			0	21				
03:15		1	9			0	11				
03:30		0	13			0	11				
03:45		0	6	1	29	0	7	0	50	1	79
04:00		2	2			0	3				
04:15		0	2			0	1				
04:30		0	1			0	1				
04:45		0	3	2	8	0	5	0	10	2	18
05:00		0	3			0	1				
05:15		0	2			0	3				
05:30		0	2			0	4				
05:45		0	3	0	10	0	1	0	9	0	19
06:00		0	0			1	1				
06:15		0	1			1	2				
06:30		1	0			2	2				
06:45		0	1	1	2	3	1	7	6	8	8
07:00		0	2			2	0				
07:15		1	2			3	4				
07:30		2	2			3	1				
07:45		0	3	3	9	5	1	13	6	16	15
08:00		0	0			7	0				
08:15		1	2			23	0				
08:30		10	1			33	1				
08:45		10	1	21	4	20	0	83	1	104	5
09:00		2	0			4	1				
09:15		0	0			0	0				
09:30		0	0			1	0				
09:45		0	0	2	0	2	0	7	1	9	1
10:00		1	0			1	0				
10:15		2	0			2	0				
10:30		2	0			3	0				
10:45		2	0	7	0	0	0	6	0	13	0
11:00		1	0			0	0				
11:15		3	0			4	1				
11:30		1	0			3	0				
11:45		3	0	8	0	6	0	13	1	21	1
<b>Total</b>		<b>45</b>	<b>76</b>			<b>129</b>	<b>125</b>			<b>174</b>	<b>201</b>
<b>Percent</b>		<b>37.2%</b>	<b>62.8%</b>			<b>50.8%</b>	<b>49.2%</b>			<b>46.4%</b>	<b>53.6%</b>

**Poggemeyer Design Group**

1168 North Main Street  
Bowling Green, Ohio 43402  
419-352-7537

CRESTWOOD DR (S OF BROOKSIDE)  
SWANTON, OH  
Station ID: 2610000055  
Date Start: 12-Apr-21  
Date End: 15-Apr-21

Start Time	14-Apr-21 Wed	S to N		Hour Totals		N to S		Hour Totals		Combined Totals	
		Morning	Afternoon	Morning	Afternoon	Morning	Afternoon	Morning	Afternoon	Morning	Afternoon
12:00		1	0			2	2				
12:15		0	1			0	4				
12:30		0	1			0	1				
12:45		0	0	1	2	0	2	2	9	3	11
01:00		0	1			0	0				
01:15		0	0			0	2				
01:30		0	1			0	3				
01:45		0	2	0	4	0	5	0	10	0	14
02:00		0	1			0	2				
02:15		0	1			2	0				
02:30		0	5			0	7				
02:45		0	4	0	11	0	9	2	18	2	29
03:00		0	1			0	18				
03:15		0	9			0	12				
03:30		0	18			0	16				
03:45		0	6	0	34	0	2	0	48	0	82
04:00		0	2			1	5				
04:15		0	3			0	0				
04:30		2	3			1	2				
04:45		0	3	2	11	1	2	3	9	5	20
05:00		0	0			0	2				
05:15		0	2			0	2				
05:30		0	2			1	1				
05:45		1	0	1	4	0	1	1	6	2	10
06:00		0	0			0	3				
06:15		0	2			3	1				
06:30		0	1			2	2				
06:45		1	1	1	4	2	2	7	8	8	12
07:00		1	3			4	6				
07:15		1	2			2	3				
07:30		4	0			3	1				
07:45		0	2	6	7	2	2	11	12	17	19
08:00		0	0			7	0				
08:15		1	0			21	2				
08:30		10	1			40	1				
08:45		15	2	26	3	24	0	92	3	118	6
09:00		1	0			1	0				
09:15		3	0			2	0				
09:30		1	0			2	0				
09:45		1	0	6	0	0	1	5	1	11	1
10:00		0	0			0	1				
10:15		1	0			1	0				
10:30		1	0			1	1				
10:45		0	1	2	1	0	0	2	2	4	3
11:00		1	1			2	1				
11:15		1	0			3	0				
11:30		2	0			3	0				
11:45		2	0	6	1	4	0	12	1	18	2
<b>Total</b>		<b>51</b>	<b>82</b>			<b>137</b>	<b>127</b>			<b>188</b>	<b>209</b>
<b>Percent</b>		<b>38.3%</b>	<b>61.7%</b>			<b>51.9%</b>	<b>48.1%</b>			<b>47.4%</b>	<b>52.6%</b>

**Poggemeyer Design Group**

1168 North Main Street  
Bowling Green, Ohio 43402  
419-352-7537

CRESTWOOD DR (S OF BROOKSIDE)  
SWANTON, OH  
Station ID: 26100000055  
Date Start: 12-Apr-21  
Date End: 15-Apr-21

Start Time	15-Apr-21 Thu	S to N		Hour Totals		N to S		Hour Totals		Combined Totals	
		Morning	Afternoon	Morning	Afternoon	Morning	Afternoon	Morning	Afternoon	Morning	Afternoon
12:00		0	1			0	1				
12:15		0	0			1	1				
12:30		0	0			0	2				
12:45		0	1	0	2	0	1	1	5	1	7
01:00		0	3			0	3				
01:15		0	2			0	4				
01:30		0	2			0	1				
01:45		0	3	0	10	0	4	0	12	0	22
02:00		0	2			0	4				
02:15		0	0			2	1				
02:30		0	1			0	2			2	10
02:45		0	*	0	3	0	*	2	7	2	10
03:00		0	*			0	*				
03:15		0	*			0	*				
03:30		0	*			0	*				
03:45		0	*	0	0	0	*	0	0	0	0
04:00		0	*			0	*				
04:15		0	*			0	*				
04:30		0	*			0	*				
04:45		1	*	1	0	0	*	0	0	1	0
05:00		0	*			0	*				
05:15		0	*			0	*				
05:30		0	*			0	*				
05:45		0	*	0	0	0	*	0	0	0	0
06:00		0	*			0	*				
06:15		0	*			1	*				
06:30		1	*			1	*				
06:45		2	*	3	0	3	*	5	0	8	0
07:00		1	*			2	*				
07:15		1	*			3	*				
07:30		1	*			6	*				
07:45		1	*	4	0	5	*	16	0	20	0
08:00		0	*			4	*				
08:15		1	*			24	*				
08:30		9	*			26	*				
08:45		11	*	21	0	18	*	72	0	93	0
09:00		1	*			4	*				
09:15		1	*			0	*				
09:30		1	*			2	*				
09:45		4	*	7	0	5	*	11	0	18	0
10:00		0	*			0	*				
10:15		3	*			2	*				
10:30		1	*			1	*				
10:45		1	*	5	0	0	*	3	0	8	0
11:00		0	*			0	*				
11:15		2	*			4	*				
11:30		0	*			2	*				
11:45		3	*	5	0	6	*	12	0	17	0
Total		46	15			122	24			168	39
Percent		75.4%	24.6%			83.6%	16.4%			81.2%	18.8%
Grand Total		145	244			389	399			534	643
Percent		37.3%	62.7%			49.4%	50.6%			45.4%	54.6%

ADT ADT 374 AADT 374

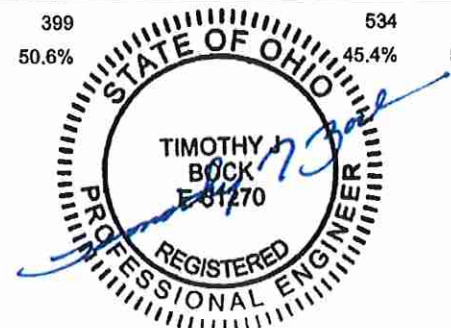



—THE VILLAGE OF—  
**SWANTON**

*CHIEF FINANCIAL OFFICER'S CERTIFICATION OF LOAN REPAYMENT  
LETTER*

September 1, 2021

219 Chestnut Street  
Swanton, Ohio 43558  
T: 419.826.9515  
F: 419.825.1827  
[www.villageofswantonohio.us](http://www.villageofswantonohio.us)

I, Fiscal Officer of the Village of Swanton, hereby certify that the Village of Swanton has the amount of \$106,466 in the Permissive Vehicle License Tax Fund (2101) and \$31,034 in the Debt Service Water Fund (5741) and this amount will be used to repay the Ohio Public Works Commission SCIP or RLP loan requested for the Crestwood Improvement project over a 30 year term.



Jennifer Harkey  
**Fiscal Officer**  
**Village of Swanton**



**MAYOR**  
Neil Toeppe

**COUNCIL MEMBERS**  
Tony Stuart  
Kathy Kreuz  
Dave Pilliod  
Michael Rochelle  
Craig Rose  
Dianne Westhoven

**ADMINISTRATOR**  
Rosanna Hoelzle

**FINANCE DIRECTOR**  
Jennifer Harkey

—THE VILLAGE OF—  
**SWANTON**

*CHIEF FINANCIAL OFFICER'S CERTIFICATION OF LOCAL FUNDS LETTER*

September 1, 2021

219 Chestnut Street  
Swanton, Ohio 43558  
T: 419.826.9515  
F: 419.825.1827  
[www.villageofswantonohio.us](http://www.villageofswantonohio.us)

I, Fiscal Officer of the Village of Swanton, hereby certify that the Village of Swanton has the amount of \$249,095 in the Permissive Vehicle License Tax Fund (2101) and \$74,405 in the Water Plant Capital Fund (5701) and that these amounts will be used to pay the local share for the Crestwood Improvement project when it is required.



Jennifer Harkey  
**Fiscal Officer**  
**Village of Swanton**



**MAYOR**  
Neil Toeppe

**COUNCIL MEMBERS**  
Paul Dzyak  
Kathy Kreuz  
Dave Pilliod  
Michael Rochelle  
Craig Rose  
Dianne Westhoven

**ADMINISTRATOR**  
Rosanna Hoelzle

**FINANCE DIRECTOR**  
Jennifer Harkey

**VILLAGE OF SWANTON  
CRESTWOOD DRIVE IMPROVEMENTS  
PROJECT NARRATIVE**

---

The Village of Swanton is proposing to reconstruct Crestwood Drive from Church Street to Brookside Drive. In addition to the reconstruction, the proposed work includes installing concrete curb and gutter, improving storm sewers, and replacing the existing water main. Crestwood Drive is severely deteriorated. It is ranked 101<sup>st</sup> out of 104 Village streets on the Village's pavement inventory. The existing storm sewer and structures are on the west side of the street with very little drainage on the east side of the street and the water main is undersized at 6-inches. New 5-foot wide sidewalks were installed as part of a Safe Routes to School (SRTS) project funded by the Ohio Department of Transportation. The SRTS project also extended the storm sewers for the reconstruction project to tie into.

Swanton Elementary School is located on Crestwood Drive and St. Richards Catholic School is located near the intersection of Brookside Drive and Crestwood Drive. As a result, Crestwood Drive supports additional pedestrian, bus, and vehicle traffic as a result of student drop off and pick up. The existing street is 20 feet wide and will be widened to 26 feet wide as measured from face to face of curb. The additional width will better accommodate bus and school traffic and the addition of curb and gutter will control and collect drainage and provide a barrier between traffic and pedestrians. Storm sewer crossovers will be provided to collect runoff from both sides of the street.

The reconstruction will consist of 6-inches of asphalt concrete on 6-inches of aggregate base. Concrete drive aprons will be provided for each approach. The proposed water main improvements on Crestwood Drive include the installation of three new fire hydrants to provide proper spacing of hydrants, the replacement of the existing 6-inch main with an 8-inch main and the replacement of existing services. The existing main was installed in 1969 and, in addition to being undersized, is past its useful life. The proposed improvements are necessary to bring the existing infrastructure up to current design standards.

The total project cost is estimated at \$736,000. The Village has allocated \$323,500 in local funds and is requesting the remaining \$412,500 in OPWC grant and loan assistance. Without financial assistance, the Village would be unable to make necessary infrastructure improvements such as those proposed on Crestwood Drive.

District 5 Capital Improvement Project Priority Rating Sheet, Round 36										Revised 06/29/2021					
COUNTY: Fulton										PROJECT NUMBER:					
PROJECT: Village of Swanston Crestwood Drive Improvements															
EST. COST: \$736,000															
No.	A WEIGHT FACTOR	CRITERIA TO BE CONSIDERED	B PRIORITY FACTORS					A* B	PRIORITY FACTORS						No.
			0	2	4	6	8		10	0	2	4	6	8	
1	1	(REPAIR OR REPLACE) vs. (NEW OR EXPANSION)						10	0% +	20% +	40% +	60% +	80% +	100% +	1
									Repair or Replacement	Repair or Replacement	Repair or Replacement	Repair or Replacement	Repair or Replacement	Repair or Replacement	
2A	1	EXISTING PHYSICAL CONDITION <small>Please refer to Criteria #2 of the Round 36 Scoring Methodology. Must submit substantiating documentation. (100% New or Expansion = 0 Points)</small>						10	0	2	4	6	8	10	2A
									Excellent	Good	Fair	Fading	Poor	Falling	
2B	1	AGE						3	Type	0	1	2	3	4	5
									Road	0-4 Yrs	5-8 Yrs	9-12 Yrs	13-16 Yrs	17-20 Yrs	20+ Yrs
									Wastewater	0-6 Yrs	7-12 Yrs	13-18 Yrs	19-24 Yrs	25-30 Yrs	30+ Yrs
									Sanitary Sewer, Water Supply, Storm Water, Solid Waste	0-10 Yrs	11-20 Yrs	21-30 Yrs	31-40 Yrs	41-50 Yrs	50+ Yrs
3	2	PUBLIC HEALTH AND/OR SAFETY CONCERNS <small>Submittals without supporting documentation will receive 0 points for this question.</small>						20	0	2	4	6	8	10	3
									No Impact	Minimal	Moderate	Major	Critical	Extremely Critical	
4	2	LOCAL MATCHING FUNDS <small>Percentage of Local Share (Local funds are funds derived from the applicant budget or a loan to be paid back through the applicant budget, assessments, rates or tax revenues)*</small>						20	0	2	4	6	8	10	4
									0%	10%	20%	30%	40%	50%	
5	1	OTHER FUNDING (Excluding Issue II Funds) <small>(Grants and other revenues not contributed or collected through taxes by the applicant, including Gifts, Contributions, etc. - must submit copy of award or status letter.)</small>						0	0	2	4	6	8	10	5
									0%	10%	20%	30%	40%	50%	
6		GRANT AND LOAN FUNDS REQUESTED. Please refer to Criteria #6 of the Round 36 Methodology for clarification.													6
	2	Grant or Loan Only	-9	-8	0	8	9	10	-9	-8	0	8	9	10	6
									\$500,001 or more	\$400,001 to \$500,000	\$325,001 to \$400,000	\$275,001 to \$325,000	\$175,001 to \$275,000	\$175,000 or less	
	2	Grant/Loan Combination	-9	-8	0	8	9	10	\$750,000 or more	\$600,001 to \$750,000	\$487,501 to \$600,000	\$412,501 to \$487,500	\$292,501 to \$412,500	\$262,500 or less	6
When scoring a project that is only grant or only loan, please use the chart labeled "Grant or Loan Only". When scoring a grant/loan combination, score the project for the grant in the first chart, then use the second chart labeled "Grant/Loan Combination" to score the total (grant and loan combined). Use the lower of the two as the score.															
7	1	JOB CREATION/RETENTION <small>Indicate full time equivalent jobs, include supporting documentation in the form of a commitment letter from business or third party entity.</small>						0	0	2	4	6			7
									0-6 Jobs	7-14 Jobs	15-24 Jobs	25+ Jobs			
8	1	BENEFIT TO EXISTING USERS <small>(households or traffic counts) Equivalent owning unit direct connections. Traffic Counts within three years with certified documentation, etc.</small>						4	0	2	4	6	8	10	8
									0-99 Users	100 - 349 Users	350 - 499 Users	500 - 749 Users	750 - 1000 Users	1000+ Users	
9	1	ECONOMIC DISTRESS <small>Local MH# as a percentage of the District Median MH#</small>						0	0	1	2				9
									100%+	80%-100%	Less Than 80%				
10	1	READINESS TO PROCEED						1	0	1	2				10
									Plans Not Begun Yet	Preliminary Engineering Complete	Final Design Complete				
11		SUBTOTAL RANKING POINTS (MAX = 118)						60	Other Info: Does this project have a significant impact on productive farmland? YES NO X Attach impact statement if yes. Is the Applicant ready to proceed to bids after State Approval within 6 months? YES X NO						
12		COUNTY SUBCOMMITTEE PRIORITY POINTS (25-29.15)							District Discretionary Point may be awarded to projects that demonstrate significant Area-wide, County, or Community Impact. Include documentation to support the claim of significance.						
13A		DISCRETIONARY POINTS (BY DISTRICT ONLY) (MAX=1)							District Discretionary Point may be awarded to projects that demonstrate that the entity has maximized financial resources including assessments and utility rate structure.						
13B		DISCRETIONARY POINTS (BY DISTRICT ONLY) (MAX=1)													
14		GRAND TOTAL RANKING													

\* Applicants must certify local and other share contributions. Specify, all funding sources to be utilized as local share at the time of application submittal.

Revised: June 29, 2021

## Application Instructions

# Public WorksWise Training

(Right click on the [Blue fields](#) and Choose Open Hyperlink)

The Commission has been hard at work for the two years developing our Salesforce based internal cloud platform, Public WorksWise. WorksWise will allow our customers to apply online for OPWC grant and loan funds, process disbursement requests to vendors, submit relevant project documentation and schedule information, and navigate loan repayments all in one place!

We have been testing the system and the OPWC staff will be going live internally with the platform in the month of May. Our external users will begin using the platform after the Round 35 project agreements are released electronically on July 1st. On August 4th our portal will go live to the public and we will enable statewide use of WorksWise to manage and maintain your OPWC infrastructure and Clean Ohio project.

### ONLINE TRAINING VIDEOS

[Clean Ohio Training for Applicants: HOW TO SUBMIT A CLEAN OHIO APPLICATION THROUGH WORKSWISE PORTAL](#)

[Infrastructure Training for Applicants: HOW TO SUBMIT AN INFRASTRUCTURE APPLICATION THROUGH THE WORKSWISE PORTAL](#)

### Upcoming Customer Training: Processing and Submitting Project Disbursements

July 7th 9:30-11:30: Statewide Infrastructure Disbursement Training (training link will be made available a few days prior to the trainings)

August 11th 9:30-11:30: Statewide Infrastructure Follow Up training for popular questions that arise after launch (training link will be made available a few days prior to the trainings)

### Requesting Access to WorksWise

OPWC allows each community/applicant one license to access WorksWise in order to apply for funding and request disbursements once funded. In order to onboard new and existing applicants, we require that the applicant designate an appointee and request access via the link below.

**Important Items to Note:** if you want access for another community other than the one with which you are employed (this may be true for County Engineers Offices or consulting firms), a Letter of Authorization will be required to be uploaded when you make the request to be set up for that community. Below is a link to the template that must be put on the subdivision's letter head, signed, and scanned in as a PDF.

[Letter of Authorization for WorksWise access to applicant's account](#)

**Liaisons:** Please do not request a username through this form, you are automatically setup to receive usernames. However, if you are applying on behalf of a community, you will need to request access to do so with the Letter of Authorization above.

- 2)**Cities/Counties:** For larger communities that may need more than one login, there is a space on the form to explain why additional logins are necessary. We will review them on a case by case basis. Every community is afforded at least one login to the WorksWise Portal.
- 3)For WorksWise questions, please email [workswise@pwc.ohio.gov](mailto:workswise@pwc.ohio.gov) and copy your Program Representative on the email. Someone will respond back to you as quickly as possible.
- 4)Please fill out the form below for each login requested. If you are representing multiple communities, please fill register for each community you plan to work with along with the Letter of Authorization. Please do NOT list more than one subdivision on the signup form or your entry will be deleted and we will ask that you resubmit your request(s).

[Click here to request a login to the Public WorksWise portal](#)

**\*\*Usernames and passwords for the system will not be granted until we go live in August.**

## **Supplemental Application Instructions**

### **Prerequisites for Project Consideration**

#### **Manner of submittal items to the County Subcommittee:**

##### **Paper Application Submittal Instructions**

- 1) Must be one-sided, 8.5" x 11".
- 2) No dividers or cover sheets (a summary sheet may be submitted with "other documentation").
- 3) No Binding. A binder clip, folder, punch-less binder (has a clamp that holds papers together) are OK. No staples.

##### **Format of application:**

- 1) All must be in whole dollars (no cents).
- 2) Cannot use all caps.  
Page 4 of application must contain relevant information about project and not "see attached". If it will not fit in space provided, list what will fit and attach one supplement document to complete the information.
- 3) Page 3 must designate households or ADT ONLY for the direct area of the infrastructure. (Cannot count downstream or system users). Majority infrastructure type determines how project is scored when there are multiple components. ADT Traffic Counts are required within three years of application submittal with certified documentation.

### **Optional Electronic Application Submittal**

Applicants may opt to submit applications in a pdf electronic file format on a CD, DVD or other electronic storage device.

#### **OPWC Required Documents**

- OPWC Six Page Application
- Authorizing Legislation
- CFO Certification of Local Funds and Loan Repayment Letter
- Engineer's Estimate and Useful Life Statement
- Cooperative Agreement (Multiple Jurisdictions)
- Farmland Preservation Review Letter

#### **District 5 Required Documents**

- A Self-Score Capital Improvements Questionnaire
- Priority Rating Sheet, Round 36
- ADT Traffic Counts conducted within three years of the application submittal
- EPA Findings and Orders, EPA Safe Drinking Water Regulations Notice of Violation, EPA NPDES

Permit Violations, EPA Consent Decree or Court Orders

- Documentation to support Functional Obsolescence Claim
- Documentation of Waterline Breaks, I and I Analysis, excessive corrosion, etc.
- Written Third Party Documentation supporting Job Creation/Retention Claims
- Auditor's Certificate
- Other items
  - a. Maps
  - b. Pictures
  - c. Summary Sheet
  - d. Letters supporting the project application.
  - e. Any other items deemed relevant to the project

#### **Project Cost Overruns/Changes in Scope Procedure**

- 1) The applicant will prepare an amended application including a revised budget, revised engineering estimate, and a detailed explanation of the change(s) requested.
- 2) The amendment is due to the District 5 Liaison thirty days in advance of the date of the scheduled District 5 Executive Committee Meeting.

#### **Revolving Loan Prioritization**

- 1) RLP funds are funds repaid from previous loans. The money can only be used for loans. No grants may be made with the funds.
- 2) The interest rate for RLP Loans is established by the Executive committee at zero percent per year for the useful life of the improvement.
- 3) RLP Loans will be offered to projects based on the ranking of projects on the SCIP Slate. Consideration will be given to projects in order of score based on initial grant or grant/loan request. until the RLP funds are expended.

#### **Evaluation Questionnaire and Priority Rating Sheet**

- 1) Each application to District 5 shall be rated using the District 5 Capital Improvements Project Questionnaire and Priority Rating Sheet as adopted by the District 5 Executive Committee.
- 2) For Villages and Township with populations less than 5,000 special attention is called to the potential eligibility for Small Government Funding consideration. The scoring for the Small Government Program is established and implemented by the Ohio Public Works Commission. This program has an additional set of Evaluation Methodology. Each applicant should familiarize themselves with this methodology when planning your project funding request. If your project is not selected for District Funding each applicant under 5,000 in population will be considered for selection as a potential Small Government Project.

**DISTRICT 5  
CAPITAL IMPROVEMENT PROJECTS  
QUESTIONNAIRE  
ROUND 36**

Name of Applicant: Village of Swanton

Project Title: Crestwood Drive Improvements

The following questions are to be answered for each application submitted for State Issue II SCIP, LTIP and Loan Projects. Please provide specific information using the best documentation available to you. Justification of your responses to these questions will be required if your project is selected for funding, so please provide correct and accurate responses. **Villages and Townships under 5,000 in population should also complete the Small Government Criteria.**

1. What percentage of the project in repair A= \_\_%, replacement B= \_\_%, expansion C= \_\_%, and new D= \_\_%? (Use dollar amounts of project to figure percentages and make sure the total equals one hundred(100) percent) A+B= \_\_% C+D= \_\_% **ORC Reference(s):164.06(B)(1); 164.14(E)(10)**

Repair/Replacement = Repair or Replacement of public facilities owned by the government (any subdivision of the state).

New/Expansion = Replacement of privately owned wells, septic systems, private water or wastewater systems, etc.

- 2a. Existing Physical Condition of Infrastructure **ORC Reference(s):164.06(B)(2);164.14(E)(9);164.14(E)(2); 164.14(E)(8)**

Points	Category	Description	Examples
10	Failing	Infrastructure has reached a point where it requires replacement, reconstruction or reconfiguration to fulfill its purpose	-Intersection Reconfiguration due to accident problem- Structural paving of 3.5" or greater of additional pavement - Pavement Widening to meet ODOT L&D Standards - Complete Pavement Reconstruction -Water or Sewer Line Replacement - Water or Sewer Plant Replacement - Widening graded shoulder width to ODOT L&D Standard -Complete Bridge or Culvert replacement- Replacement of a major component of a water and/or sewer treatment plant which would result in a failure in meeting WQ Standards
8	Poor	The condition is substandard and requires repair or restoration in order to return to the intended level of service and comply with current design standards. Infrastructure contains deficiency and is functioning at a diminished capacity.	-Multiple course of paving - Structural Culvert Lining - Bridge Deck Replacement - Replacement of a component such as a control mechanism, pumps, hydrants, valves, filters,



			etc of a water or sewer plant - Single course of paving with 25% base repair-Widening graded shoulder width to less than ODOT L&D Standard
6	Fading	The condition requires reconditioning to continue to function as originally intended.	-Single course of paving -Sewer Lining Projects -Water tower painting -Repair of a tank to maintain structural integrity in existing water and sewer systems-Widening aggregate berm on existing graded shoulder width
4	Fair	The condition is average, not good or poor. The infrastructure is still functioning as originally intended. Minor deficiencies exist requiring repair to continue to function as originally intended and/or to meet current design standards	
2	Good	The condition is safe and suitable to purpose. Infrastructure is functioning as originally intended, but requires minor repairs and/or upgrades to meet current design standards	
0	Excellent	The condition is new or requires no repair. Or, no supporting documentation has been submitted	

2b. Age of Infrastructure **ORC Reference(s):164.06(B)(2)**

Life	20	30	50
Project Type	Road	Wastewater and Water Treatment	Bridge/Culvert, Sanitary Sewer, Water Supply, Storm Water, Solid Waste
Points			
0	0-4 Years	0-6 Years	0-10 Years
1	5-8 Years	7-12 Years	11-20 Years
2	9-12 Years	13-18 Years	21-30 Years
3	13-16 Years	19-24 Years	31-40 Years
4	17-20 Years	25-30 Years	41-50 Years
5	20+ Years	30+ Years	50+ Years

3. Health and Safety Rating: **ORC Reference(s):164.06(B)(4),164.14(E)(1); 164.14(E)(10)**

If the proposed project is not approved what category would best represent the impact on the general health and/or public safety?

## **ROADS**

<b>Extremely Critical:</b>	Resurfacing, Restoration, Rehabilitation and Reconstruction (4R) of a Major Access Road.*
<b>Critical:</b>	Resurfacing, Restoration and Rehabilitation (3R) of a Major Access Road.*
<b>Major:</b>	Resurfacing, Restoration, Rehabilitation and Reconstruction (4R) of a Minor Access Road.*
<b>Moderate:</b>	Resurfacing, Restoration and Rehabilitation (3R) of a Minor Access Road.*
<b>Minimal:</b>	Preventative Maintenance of a Major Access Road.
<b>No Impact:</b>	Preventative Maintenance of a Minor Access Road.

**Projects that have a variety of work will be scored in the LOWEST category of work contained in the Construction Estimate.**

### ***Road/Street Classifications:***

#### ***Major Access Road:***

*Roads or streets that have a dual function of providing access to adjacent properties and providing through or connecting service between other roads.*

#### ***Minor Access Road:***

*Roads or streets that primarily provide access to adjacent properties without through continuity, such as cul-de-sacs or loop roads or streets.*

#### ***Preventative Maintenance:***

*Non Structural Pavement work such as chip sealing, cape sealing, micro-surfacing, crack sealing, etc.*

\* (3R) Resurfacing, Restoration and Rehabilitation - Improvements to existing roadways, which have as their main purpose, the restoration of the physical features (pavement, curb, guardrail, etc.) without altering the original design elements. (Surface and Intermediate layer Mill and Fills, overlays with less than or equal to 3.5" of additional pavement, etc....)

\* (4R) Resurfacing, Restoration, Rehabilitation and Reconstruction - Much like 3R, except that 4R allows for the complete reconstruction of the roadway and alteration of certain design elements (i.e., lane widths, shoulder width, SSD, overlays with greater than 3.5" of additional pavement. etc.).

## **BRIDGES SUFFICIENCY RATING**

<b>Extremely Critical:</b>	0-25, or a General Appraisal rating of 3 or less.
<b>Critical:</b>	27-50, or a General Appraisal rating of 4.
<b>Major:</b>	51-65 or a General Appraisal rating of 5 or 6.
<b>Moderate:</b>	66-80 or a General Appraisal rating of 7.
<b>Minimal:</b>	81-100 or a General Appraisal rating of more than 7.
<b>No Impact:</b>	Bridge on a new roadway.

## **WASTEWATER TREATMENT PLANTS**

Extremely Critical:	Improvements required by the Environmental Protection Agency (EPA) in the form of a consent decree, finding and orders or court order, and Health Department Construction Ban.
Critical:	Improvements required by the Environmental Protection Agency (EPA) in the form of NPDES permit requirements or Notice of Violations.
Major:	Replace deficient appurtenances. Update existing processes due to EPA recommendations.
Moderate:	Increase capacity to meet current needs or update processes to improve effluent quality.
Minimal:	New/Expansion project to meet a specific development proposal.
No Impact:	New/Expansion to meet future or projected needs.

## **WATER TREATMENT PLANT**

Extremely Critical:	EPA orders in the form of a consent decree, findings and orders or court order.
Critical:	Improvements to meet Environmental Protection Agency (EPA) Safe Drinking Water Regulations and/or Notice of Violations.
Major:	Replace deficient appurtenances. Update existing processes due to EPA recommendations.
Moderate:	Increase capacity to meet current needs or update processes to improve water quality.
Minimal:	New/Expansion project to meet a specific development proposal.
No Impact:	New/Expansion to meet future or projected needs.

## **COMBINED SEWER SEPARATIONS** (May be construction of either new storm or sanitary sewer as long as the result is two separate sewer systems.)

Extremely Critical:	EPA orders in the form of a consent decree, findings and orders or court order. Health Department Construction Ban.
Critical:	Separate, due to chronic backup or flooding in basements.
Major:	Separate, due to documented water quality impairment, or due to EPA recommendations.
Moderate:	Separate, due to specific development proposal within or upstream of the combined system area.
Minimal:	Separate, to conform to current design standards.
No Impact:	No positive health effect.

## **STORM SEWERS**

Extremely Critical:	Improvements ordered by the Environmental Protection Agency (EPA) in the form of a consent decree, findings and orders or court order.
---------------------	--

Critical:	Chronic flooding (structure damage) or improvements required by the Environmental Protection Agency (EPA) in the form of NPDES permit requirements or Notice of Violations.
Major:	Inadequate capacity (land damage).
Moderate:	Inadequate capacity with no associated damage.
Minimal:	New/Expansion to meet current needs.
No Impact:	New/Expansion to meet future or project needs.

### **CULVERTS**

Extremely Critical:	Structurally deficient or functionally obsolete. Deterioration has already caused a critical safety hazard to the public.
Critical:	Inadequate capacity with land damage and the existing or high probability of property damage.
Major:	Inadequate capacity (land damage).
Moderate:	Inadequate capacity with no associated damage.
Minimal:	New/Expansion to meet current needs.
No Impact:	New/Expansion to meet future or projected needs.

### **SANITARY SEWERS**

Extremely Critical:	EPA orders in the form of a consent decree, findings and orders or court order. Health Department Construction Ban.
Critical:	Replace, due to chronic pipe failure, chronic backup or flooding in basements, sewer system overflows, and/or improvements required by the Environmental Protection Agency (EPA) in the form of NPDES permit requirements or Notice of Violations.
Major:	Replace, due to inadequate capacity or infiltration, or due to EPA recommendations.
Moderate:	Rehabilitate to increase capacity to meet current needs or to reduce inflow and infiltration.
Minimal:	New/Expansion project to meet a specific development proposal.
No Impact:	New/Expansion to meet future or projected needs.

### **SANITARY LIFT STATIONS AND FORCE MAINS**

Extremely Critical:	Structurally deficient. Deterioration has already caused a safety/health hazard to the public, or; EPA orders in the form of a consent decree, findings and orders or court order.
Critical:	Inadequate capacity with actual or a high probability of property damage; or improvements required by the Environmental Protection Agency (EPA) in the

form of NPDES permit requirements.

- Major: EPA recommendations, or; reduces a probable health and/or safety problem.
- Moderate: Rehabilitate to increase capacity to meet current needs.
- Minimal: New/Expansion to meet a specific development proposal.
- No Impact: New/Expansion to meet future or projected needs.

### **WATER PUMP STATIONS**

- Extremely Critical: Structurally deficient. Deterioration has already caused a safety hazard to the public, or, EPA orders in the form of a consent decree, findings and orders or court order.
- Critical: Inadequate capacity with the inability to maintain pressure required for fire flows.
- Major: Replace due to inadequate capacity or EPA recommendations.
- Moderate: Rehabilitate to increase capacity to meet current needs.
- Minimal: New/Expansion to meet a specific development proposal.
- No Impact: New/Expansion to meet future or projected needs.

### **WATER LINES/WATER TOWERS**

- Extremely Critical: Replace to solve low potable water pressure or excessive incidents of main breaks in project area.
- Critical: Replacement/Rehabilitation due to structural deficiency such as excessive corrosion and/or safety upgrades, etc.
- Major: Replace undersized water mains as part of an overall upgrade process. Replace water meters that have exceeded their useful life.
- Moderate: Increase capacity to meet current needs. Spot repairs/recoating to restore moderate corrosion of water components.
- Minimal: New/Expansion project to meet a specific development proposal.
- No Impact: New/Expansion to meet future or projected needs.

### **OTHER**

- Extremely Critical: There is a present health and/or safety threat.
- Critical: The project will provide immediate health and/or safety benefit.
- Major: The project will reduce a probable health and/or safety problem.

- Moderate:           The project will delay a health and/or safety problem.
- Minimal:            A possible future health and/or safety problem mitigation.
- No Impact:         No health and/or safety effect.

*NOTE: Combined projects that can be rated in more than one subset may be rated in the other category at the discretion of the District 5 Executive Committee. In general, the majority of the cost or scope of the project shall determine the category under which the project will be scored.*

(Submittals without supporting documentation will receive 0 Points for this question.)

Extremely Critical   X  , Critical   , Major   , Moderate   , Minimal   , No Impact   . Explain your answer.

(Additional narrative, charts and/or pictures should be attached to questionnaire)

4. Identify the amount of local funds that will be used on the project as a percentage of the total project cost. **ORC Reference 164.06(B)(6); ORC 164.06(B)(7); ORC 164.06(B)(3); ORC 164.14(E)(4)**

A.) Amount of Local Funds =       \$   461,000  

B.) Total Project Cost       =       \$   736,000  

RATIO OF LOCAL FUNDS DIVIDED by TOTAL PROJECT COSTS (A ÷ B) =   63  %

Note: Local funds should be considered funds derived from the applicant budget or loans funds to be paid back through local budget, assessments, rates or tax revenues collected by the applicant.

5. Identify the amount of other funding sources to be used on the project, excluding SCIP or LTIP Funds, as a percentage of the total project cost. **ORC Reference(s): 164.06(B)(7); 164.14(E)(4)**

Grants   % Gifts   %, Contributions   %

Other   % (explain) \_\_\_\_\_ , Total   %

Note: Grant funds and other revenues not contributed or collected through taxes by the applicant should be considered other funds. The Scope of Work for each Funding Source must be the same.

6. Total Amount of SCIP and Loan Funding Requested- An Applicant can request a grant per the categories below for points as indicated on the Priority Rating Sheet. If the Applicant is including a loan request equal to, but not exceeding 50% of the OPWC funding amounts listed below, there will be no point penalty. If loan funds requested are more than 50%, points as listed in the Priority Rating Sheet will apply. **ORC Reference(s): 164.14(E)(10); 164.06(B)(5)**

_____	\$500,001 or More
<u>  X  </u>	\$400,001-\$500,000
_____	\$325,001-\$400,000
_____	\$275,001-\$325,000

\_\_\_\_\_ \$175,001-\$275,000  
\_\_\_\_\_ \$175,000 or Less

There are times when the District spends all of the grant money and has loan money remaining. When this happens, the district makes a loan offer in the amount of the requested grant to the communities that were not funded. The offers are made in the order of scoring. We need to know if you are not successful in obtaining grant dollars for your project if you would be interested in loan money:

YES X NO \_\_\_\_\_

(This will only be considered if you are not funded with grant money and there is remaining loan money.) **Please note: if you answer “no” you will not be contacted, only if you answer “yes” will an offer be made in the event that there is loan money remaining.**

7. If the proposed project is funded, will its completion directly result in the creation of permanent full-time equivalent (FTE) jobs (FTE jobs shall be defined as 36 hours/week) ? Yes \_\_\_ No X. If yes, how many jobs within eighteen months? \_\_\_ Will the completed project retain jobs that would otherwise be permanently lost? Yes \_\_\_ No X. If yes, how many jobs \_\_\_\_\_ **will be created/retrained** within 18 months **following the completion of the improvements?**

**ORC Reference(s): 164.14(E)(3);164.14(E)(10)**

(Supporting documentation in the form of letter from affected industrial or commercial enterprises that specify full time equivalent jobs that will be retained or created directly by the installation or improvement of Public infrastructure. Additional items such as; 1) newspaper articles or other media news accounts, 2) public meeting minutes, and/or 3) a letter from the County Economic Development Director or State of Ohio Economic Development Professional that alludes to the requirement for the infrastructure improvement to support the business. Submittals without supporting documentation will receive 0 points for this question.)

8. What is the total number of existing users that will directly benefit from the proposed project if completed? 374 (Use households served, traffic counts, etc. and explain the basis by which you arrived at your number.) **ORC Reference 164.14(E)(7); 164.06(B)(10)**

9. Economic Distress Criteria **ORC Reference 164.06(B)(8)**

What is the Local Median Household Income as a percentage of the District Median Household Income? 102.78 %. Please utilize the Economic Distress Scoring Criteria based on ACS 2013-2017 Data provided in Exhibit A.

10. Readiness to Proceed Criteria **ORC Reference 164.06(B)(9); ORC 164.14(E)(5)**

Please categorize the status of planning and design elements for the project.

\_\_\_\_\_ Plans have not begun yet (0 Points)

- X   Preliminary Engineering Complete (1 Point)  
       Final Design Complete (2 Points)

11. Base Score Total for Questions 1-10=   76    
12. County Subcommittee Priority Points=                     
(25-20-15 Points for each of the SCIP and LTIP Project Categories)

---

13. DISCRETIONARY POINTS (BY DISTRICT COMMITTEE ONLY)

- 13a. A **District Discretionary Point** may be awarded to projects that demonstrate significant Area-wide, County, or Community Impact. (Include documentation to support the claim of significance)  
(Maximum of 1 Point at the discretion of the District Executive Committee)                     
**ORC Reference 164.14(E)(7)**
- 13b. A **District Discretionary Point** may be awarded to projects that demonstrate that the entity has maximized local financial resources including assessments. Provide a Fund Status Report and/or the water and sanitary waste utility rate structures are at least 2.5% of area median household income for combined systems and 1.5% of the area median household income for water and sanitary only systems. Please provide rate ordinances for water and sanitary sewer to be considered for discretionary points. (Maximum of 1 Point at the discretion of the District 5 Executive Committee)            **ORC Reference 164.06(B)(3)**

14. **Grand Total of Points**                   

15. Is subdivision's population less than 5,000 Yes  No  If yes, continue. You may want to design your project per Small Government Project Evaluation Criteria, released for the current OPWC Round to assist in evaluating your project for potential Small Government Funding. The Small Government Criteria is available on the OPWC website at

<https://www.pwc.ohio.gov/Portals/0/Data/SmallGovernment%20Round%2036%20Methodology.pdf?ver=2019-08-07-071749-143>

---

16. **OHIO PUBLIC WORKS COMMISSION SMALL GOVERNMENT PROGRAM GUIDELINES**

All projects that are sponsored by a subdivision with a population of 5,000 or less, and not earning enough points for District Funding from SCIP or LTIP Funds, are then rated using the Small Government Program Rating Criteria for the corresponding funding round. In order to be rated the entity must submit the Small Government Supplement and their required budgets with their application. **Only infrastructure that is village- or township- owned is eligible for assistance.** The following policies have been adopted by the Small Government Commission:

- District Integrating Committees may submit up to seven (7) applications for consideration by the



Commission. All 7 must be ranked, however, only the top five (5) will be scored. The remaining two (2) will be held as contingency projects should an application be withdrawn.

- Grants are limited to \$500,000. Any assistance above that amount must be in the form of a loan.
- Grants for new or expanded infrastructure cannot exceed 50% of the project estimate.
- The Commission may deny funding for water and sewer systems that are deemed to be more cost-effective if regionalized.
- If a water or sewer project is determined to be affordable, the project will be offered a loan rather than a grant. Pay special attention to the **Water & Wastewater Affordability Supplemental and the Small Government Water & Wastewater Affordability Calculation Worksheet. Both are available on the Small Government Program Tab at <https://www.pwc.ohio.gov/Programs/Infrastructure-Programs/Small-Government>**
- Should there be more projects that meet the “annual score” than there is funding, the tie breaker is those projects which scored highest under Health & Safety, with the second tie breaker being Condition. If multiple projects have equivalent Health & Safety and Condition scores they are arranged according to the amount of assistance from low to high. Once the funded projects are announced, “contingency projects” may be funded from project under-runs by continuing down the approved project list.
- Supplemental assistance is not provided to projects previously funded by the Commission.
- Applicants have 30 days from receipt of application by OPWC without exception to provide additional documentation to make the application more competitive under the Small Government criteria. Applications will be scored after the 30-day period has expired. The applicants for each District's two (2) contingency projects will have the same 30-day period to submit supplemental information but these applications will not be scored unless necessary to do so. **It is each applicant's responsibility for determining the need for supplemental material. The applicant will not be asked for or notified of missing information unless the Commission has changed the project type and it affects the documentation required. Important information may include, but is not limited to: age of infrastructure, traffic counts or utility users, median income information, user rates ordinances, and the Auditor's Certificate of Estimated Revenues or documentation from the Auditor of State that subdivision is in a state of fiscal emergency.**

If you desire to have your Round 36 project considered for Small Government Funding please download the Small Government Evaluation Criteria applicable to Round 36 by accessing the OPWC Website at

<https://www.pwc.ohio.gov/Portals/0/Data/SmallGovernment%20Round%2036%20Methodology.pdf?ver=2019-08-07-071749-143>. **Please follow the Small Government Evaluation Criteria and include supporting documentation to receive points. Specifically, include the Auditor's Certification of funds for your entity and documentation supporting the age of the infrastructure.**

---

Please complete the Small Government Evaluation Criteria and attach all required supporting documentation and attach it to the District 5 Questionnaire for Round 36.

Date: 09/02/2021  
Signature: Michelle Hister  
Title: Project Administrative Assistant  
Address: 1168 North Main Street, Bowling Green, Ohio 43402  
Phone: 567-331-2691  
FAX: \_\_\_\_\_  
Email: mhister@kleinfelder.com

## Small Government Commission Application Checklist

This checklist will help ensure that your application is scored at its best competitive advantage. It will also assist with the timely release of the Project Agreement should your project be funded. This form is for your use only. See various templates and forms in this manual, on the Small Government webpage, and on the Application webpage.

- [X ] Compliant certified authorizing legislation by applicant's governing body (OPWC Application webpage)
- [N/A ] Cooperative agreement if multi-jurisdictional (OPWC Application webpage). Road/bridge/culvert projects must include an engineer's statement certifying the percentages of each participating jurisdiction's share of the total project.
- [X ] Compliant Chief Financial Officer's Certification and Loan Letter (OPWC Application webpage)
- [X ] Funding commitment letters and or documentation for all non-OPWC matching funds
- [X ] Signed/stamped registered professional engineer's detailed cost estimate including in-kind costs (OPWC Application webpage). If project is a mix of new/expansion and repair/replacement items, engineer must include a percentage break-down by category.
- [X ] Signed/stamped professional engineer's weighted useful life statement if not submitted with original application (cannot be modified)
- [X ] Small Government Engineer's Plan Status Certification form (in this manual and on SG webpage)
- [X ] Clear description of problem and scope of work with appropriate documentation
- [X ] Source documentation for proof of age with year clearly visible or compliant letter from eligible public official {letter template in this manual}
- [X ] Project site photos, if appropriate
- [X ] Map showing project location/site
- [N/A ] Farmland Preservation Review Letter if any impact to farmland (OPWC Application webpage)
- [X ] ADT report for Road, Bridge & Culvert Projects  
*OR*  
Number of households/EDUs (with calculation) for Water, Wastewater, Storm Water Collection, Solid Waste Projects who directly benefit. If waterline or sewer project with additional benefitted users beyond scope of construction, then also Engineer's study documenting these additional users.

Roads, Bridges/Culverts, Storm Water, Solid Waste Projects Only:

- [X ] Auditor's Certificate of Estimated Resources with line item detail unless applicant in State of Fiscal Emergency; also if Storm Water or Solid Waste project, the fund(s) typically used must be identified {examples in back of this manual}.
- [N/A ] Low volume road projects that include documentation using ODOT's TIMS System showing a positive Rate of Return is required to maximize points under population.

(Continued on next page)

Water and Wastewater Projects Only:

[N/A ] "Current" water and wastewater rate ordinances/resolutions for all entities providing services unless applicant in State of Fiscal Emergency

[N/A ] Small Government Water & Wastewater Ability & Effort Supplemental form (in this manual and on SG webpage)

**Small Government Self-Score**  
*(Input Score in box for each criterion; will total automatically)*

**Applicant:** Village of Swanton

		<b>SCORE</b>
<b>1</b>	<b>Ability &amp; Effort (Use A or B according to project type)</b>	
A.	<i>Roads, Bridges/Culverts, Storm Water, Solid Waste Projects ONLY</i>	
	0   2   4   6   8   10	<input type="text" value="6"/>
B.	<i>Water &amp; Wastewater Projects ONLY</i>	
	Calculated by Administrator	<input type="text" value="N/A"/>
<b>2</b>	<b>Health &amp; Safety (Use A or B according to project type)</b>	
A.	<i>Road, Bridge, Culvert</i>	
	0   2   4   6   8   10	<input type="text" value="8"/>
B.	<i>Water, Wastewater, Storm Water, Solid Waste</i>	
	0   2   4   6   8   10	<input type="text" value="0"/>
<b>3</b>	<b>Age &amp; Condition</b>	
I.	<i>Age</i>	
	0   1   2   3   4   5	<input type="text" value="3"/>
II.	<i>Condition</i>	
	1   2   3   4   5	<input type="text" value="4"/>
<b>4</b>	<b>Leveraging Ratio</b>	
	0   1   2   3   4   5   6   7   8   9   10	<input type="text" value="7"/>
<b>5</b>	<b>Population Benefit</b>	
	0   1   2   3   4   5	<input type="text" value="0"/>
<b>6</b>	<b>District Priority Ranking - Completed by Administrator</b>	<input type="text" value="N/A"/>
<b>7</b>	<b>OPWC Funds Requested</b>	
	0   5   10	<input type="text" value="5"/>
<b>8</b>	<b>Loan Request (Default 0 points if no loan requested)</b>	
	1   5   10	<input type="text" value="5"/>
<b>9</b>	<b>Useful Life</b>	
	1   2   3   4   5	<input type="text" value="5"/>
<b>10</b>	<b>Median Household Income</b>	
	2   4   6   8   10	<input type="text" value="2"/>
<b>11</b>	<b>Readiness to Proceed</b>	
I.	<i>Status of Plans</i>	
	0   2   5	<input type="text" value="0"/>
II.	<i>Status of Funding</i>	
	0   3   5	<input type="text" value="5"/>
<b>TOTAL</b>		<input type="text" value="50"/>

**Complete and compliant support documentation must be provided for a criterion to be awarded points. See Applicant Manual for more information.**

**1. Ability and Effort of the Applicant to Finance the Project (Maximum 10 points)**

A. Roads, Bridges/Culverts, Storm Water, Solid Waste Projects Only – “Auditor’s Certificate of Estimated Resources” showing fund detail, as provided in ORC sections 5705.35 and 5705.36 is used to determine potential financial resources available for the project. Score is based on the project’s total cost as a percentage of financial resources.

- 0 Total project cost represents 0 to 20% of subdivision's total combined funds legally eligible for infrastructure type
- 2 Total project cost represents 21 to 40% of subdivision's total combined funds legally eligible for infrastructure type
- 4 Total project cost represents 41 to 60% of subdivision's total combined funds legally eligible for infrastructure type
- 6 Total project cost represents 61 to 80% of subdivision's total combined funds legally eligible for infrastructure type**
- 8 Total project cost represents 81 to 100% of subdivision's total combined funds legally eligible for infrastructure type
- 10 Total project cost exceeds 100% of subdivision's total combined funds legally eligible for infrastructure type, or subdivision is in fiscal emergency

B. Water and Wastewater Projects Only – Determined by SG Administrator according to the Water & Wastewater Ability & Effort calculation described in Applicants Manual. Information is obtained from both water and wastewater rate ordinances, Small Government Water & Wastewater Ability & Effort Supplemental, and data from the *U.S. Census Bureau*. Points are provided for the hours worked to pay for water and wastewater services according to the highest of two variances as a percentage above or below State Averages: weighted average of household income or percentage of households making less than \$25,000.

- 0 More than 50% above state average
- 2 25.1% - 50% above state average
- 4 0 - 25% above state average
- 6 0.1% - 25% below state average
- 8 25.1% to 50% below state average
- 10 More than 50% below state average

**2. Importance of Project to Health and Safety of Citizens – Score is assigned according to the application project description and any pertinent supplemental documentation. (Maximum 10 points)**

A. Road, Bridge, Culvert

- 0 New infrastructure to meet future or projected needs
- 2 New infrastructure to meet current needs; Roadway surface paving less than 2 inches; Bridges with General Appraisal of 6 or above or with a Sufficiency Rating of 81-100

- 4 Roadway surface paving equal to or greater than 2 inches with/without milling; Replace or install signal where warranted; Bridges with a General Appraisal of 5 or Sufficiency Rating of 66-80; Culvert replacement with no associated damage
- 6 Road widening to add paved shoulders or for safe passage, and/or roadway paving with full-depth base repair equal to or greater than 5% of roadway surface area; Intersection improvement to add turn lanes or realignment; Bridges with a General Appraisal of 4 or Sufficiency Rating of 51-65; Culverts with inadequate flow capacity
- 8 Complete roadway full-depth reconstruction (includes removal/replacement of base) or reclamation with/without drainage; Widening to add travel lanes; Intersection improvements to address excessive accident rate and/or inadequate level of service with Crash Reduction Factor ( $0.0 < CRF < 0.2$ ); Bridges with a General Appraisal of 3 or Sufficiency Rating of 26-50; Culverts with inadequate flow capacity and property damage (i.e. flooding)
- 10 Complete roadway reconstruction or reclamation with/without drainage with widening to add travel lanes; Intersection improvement to address excessive accident rate and/or inadequate level of service with Crash Reduction Factor ( $CRF \geq 0.2$ ); Bridges with General Appraisal of 2 or less, or Sufficiency Rating of less than 26; Culverts that are structurally deficient

B. Water, Wastewater, Storm Water, Solid Waste

- 0 Infrastructure to meet future or projected needs
- 2 Expanded infrastructure to meet specific development proposal
- 4 Infrastructure to meet current needs; Update processes to improve effluent or water quality; To remain in compliance with permit due to increased standards; Increase storm sewer capacity in which there is no associated land damage; Increase sanitary sewer capacity; Replace water meters as part of an upgrade
- 6 OEPA recommendations; District health board recommendations; Increase storm sewer capacity that has associated land damage; Replace undersized waterlines as part of upgrade; Install new meters or replace meters that have exceeded useful life
- 8 Replacement of storm or sanitary sewers due to chronic flooding, back-up, or property damage; Inflow and/or Infiltration; Inadequate capacity to maintain pressure required for fire flows; Replacement of waterlines or towers due to excessive corrosion
- 10 OEPA Findings & Orders, OEPA orders contained in permit, Consent Decree or Court Order; Structural separations (CSOs) Age and Condition of System to be repaired or replaced. This is a two-part criterion. (Maximum 10 points)

**3. Age & Condition of System to be repaired or replaced**

Part I – Age: This uses provided documentation for existing infrastructure. Documentation pertains to source documentation or from a compliant letter written by an eligible local official who can vouch for the time period during his/her term in office. If no documentation the default score is 1 point. (Maximum 5 points)

Life	20	30	50
Project Type	Road	Wastewater	Bridge/Culvert. Sanitary Sewer, Water, Storm Water, Solid Waste
Points			
0	New / Expansion	New / Expansion	New / Expansion
1	2016-2021	2013-2021	2006-2021
2	2011-2015	2006-2012	1995-2005
3	2006-2010	1998-2005	1983-1994
4	2001-2005	1991-1997	1971-1982
5	2000 or before	1990 or before	1970 or before

Part II – Condition (Maximum 5 points)

- 1 New/Expansion: New or expansion project components represent at least 50% of improvements
- 2 Expansion: New or expansion project components represent between 25% and 49% of improvements
- 3 Poor: Infrastructure requires repair to continue functioning as originally intended and/or upgrade to meet current design standards.
- 4 **Critical: Infrastructure requires replacement to continue functioning as originally intended.**
- 5 Failed: Not functioning

**4. Leveraging Ratio – Local and all non-OPWC funding sources as a percentage of total funding. (Maximum 10 points)**

	Repair/Replacement (Poor/Critical/Failed in Criterion 3)	New/Expansion (New/Expansion &/or Expansion in Criterion 3)
0	10 or less	50 or less
1	11-15	51-55
2	16-20	56-60
3	21-25	61-65
4	26-30	66-70
5	31-35	71-75
6	36-40	76-80
7	41-45	81-85
8	46-50	86-90
9	51-55	91-95
10	56 or more	96 or more



5. **Population Benefit** – Number of those to benefit directly from the improvement as a percentage of applicant's total population. (Maximum 5 points)

0	10% or less
1	25% - 11%
2	35% - 26%
3	45% - 36%
4	55% - 46%
5	56% or more

6. **District Priority Ranking as provided by District** (Maximum 10 points)

6	5 <sup>th</sup> ranked district project
7	4 <sup>th</sup> ranked district project
8	3 <sup>rd</sup> ranked district project
9	2 <sup>nd</sup> ranked district project
10	1 <sup>st</sup> ranked district project

7. **Amount of OPWC funding requested** (Maximum 10 points)

0	\$500,000 or more
5	\$250,000 - \$499,999
10	249,999 or less

8. **Loan Request as a percentage of OPWC assistance** (Maximum 10 points)

1	15 - 29% of OPWC assistance
5	30 - 49% of OPWC assistance
10	50 - 100% of OPWC assistance

9. **Useful Life of Project** – Taken from engineer's useful life statement. (Maximum 5 points)

1	7 - 9 years
2	10 - 14 years
3	15 - 19 years
4	20 - 24 years
5	25 years or more

10. **Median Household Income** – Applicant's MHI as a percentage of the statewide MHI. Information derived from the most recent 5-year American Community Survey as published by the Ohio Development Services Agency. (Maximum 10 points)

2	110% or more
4	100% - 109%
6	90% - 99%
8	80% - 89%
10	79% or less

**11. Readiness to Proceed (Maximum 10 points)**

Part I – Status of Plans – This uses the Small Government Commission’s Engineer’s Plan Status Certification. (Maximum 5 points)

- 0 Plans not yet begun
- 2 Surveying through Preliminary Design Completed (Items A-C)
- 5 Surveying through final construction plans, and secured permits and right-of-way as appropriate (Items A-H)

Part II – Status of Funding Sources – This uses source documentation including CFO certifications and loan letters. (Maximum 5 points)

- 0 All funds not yet committed
- 3 Applications submitted to funding entities
- 5 All funding committed

**Small Government Commission  
Engineer's Plan Status Certification  
Required for Criterion No. 11, Part I**

Applicant: Village of Swanton

District No.: 5

Project Name: Crestwood Drive Improvements

Item	Necessary for project?	Status	Completion Date
Met Completion dates for Items A - C (2 points)			
A	Surveying Y <input checked="" type="checkbox"/> N/A <input type="checkbox"/> X <input type="checkbox"/>	PENDING	09/2022
B	R/W Acquisition Identified Y <input type="checkbox"/> N/A <input checked="" type="checkbox"/> X <input type="checkbox"/>		
C	Preliminary Design Y <input checked="" type="checkbox"/> N/A <input type="checkbox"/> X <input type="checkbox"/>	PENDING	11/2022
Met Completion dates for Items A - H (5 points)			
D	Final Construction Plans Y <input checked="" type="checkbox"/> N/A <input type="checkbox"/> X <input type="checkbox"/>	PENDING	1/2023
E	Permit to Install Issued Y <input type="checkbox"/> N/A <input checked="" type="checkbox"/> X <input type="checkbox"/>		
F	NPDES Issued Y <input type="checkbox"/> N/A <input checked="" type="checkbox"/> X <input type="checkbox"/>		
G	Other Permits Issued Y <input type="checkbox"/> N/A <input checked="" type="checkbox"/> X <input type="checkbox"/>		
H	Executed Right of Way Option or Agreement Y <input type="checkbox"/> N/A <input checked="" type="checkbox"/> X <input type="checkbox"/>		

I hereby certify that the information above is true and correct to the best of my knowledge and belief.

Timothy J. Bock, P.E.  
Engineer's Printed Name

  
Engineer's Signature

9/2/2021  
Date

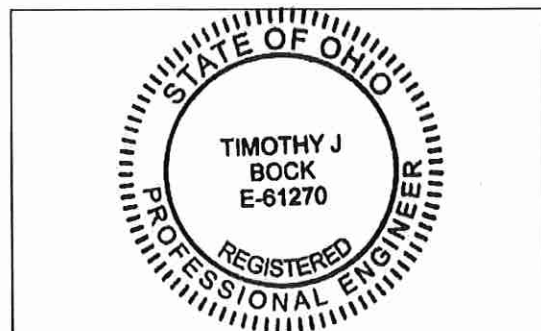

Engineer's Stamp/Seal



Crestwood Drive near Swanton Elementary School



Crestwood Drive pavement cracking and beginning of raveling



Crestwood Drive potholes, cracking, raveling



Crestwood Drive potholes holding water after light rain



Crestwood Drive existing drainage and grading



Crestwood Drive potholes and longitudinal cracking



Crestwood Drive longitudinal cracking



Crestwood Drive failing crack seal on longitudinal cracking

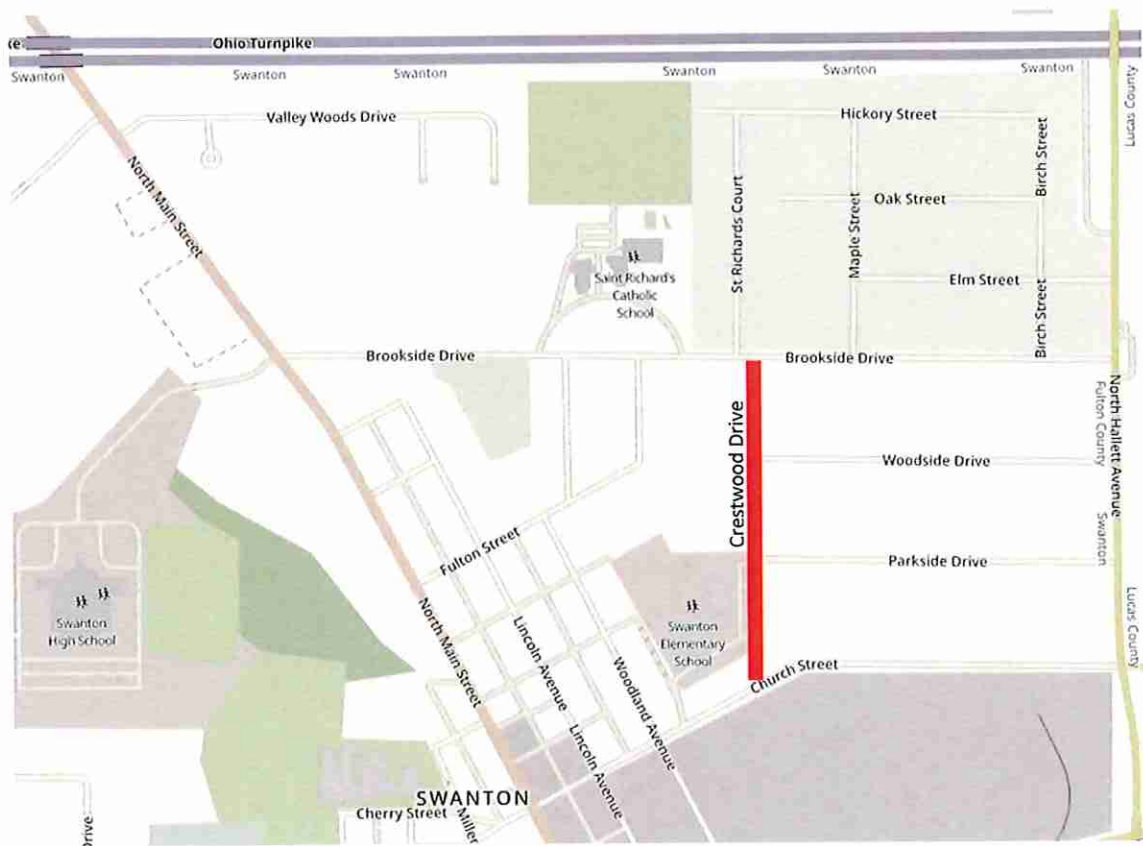

**Crestwood Drive**  
**Village of Swanton, Ohio**

**Certificate of County Auditor That the Total Appropriations from Each  
Fund Do Not Exceed the Official Estimate of Resources**

Rev Code. Sec 5705.39

County Auditor's Office, Fulton County, Ohio  
Wauseon, Ohio March 24, 2021

To **Jennifer Harkey, Fiscal Officer**  
**Swanton Village**

I, Brett Kolb, County Auditor of Fulton County, Ohio, do hereby certify that the total appropriations from each fund taken together with all other outstanding appropriations, do not exceed January 1, 2021, as determined by the Budget Commission of said County.

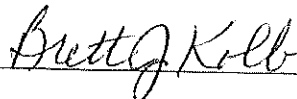

County Auditor, Fulton County, Ohio.

AMENDED OFFICIAL CERTIFICATE OF ESTIMATED RESOURCES

Revised Code Section 5705.36

3/11/2021

Office of the Budget Commission of Fulton County, Ohio

To the Taxing Authority of **Swanton Village**

The following is the amended official certificate of estimated resources for the fiscal year beginning January 1st, 2021, as revised by the Budget Commission of said County, which shall govern the total of appropriations made at any time during such fiscal year..

FUND	Unencumbered Bal. Jan.1, 2021	Taxes	Other Sources	Total
General Fund	\$2,389,855.51	\$154,155.00	\$2,137,304.00	\$4,681,314.51
Special Revenue Funds	\$1,578,262.97	\$209,475.00	\$2,281,197.87	\$4,068,935.84
Debt Service Funds	\$0.00	\$0.00	\$0.00	\$0.00
Capital Projects Funds	\$329,061.64	\$0.00	\$929,237.16	\$1,258,298.80
Special Assessment Fur	\$0.00	\$0.00	\$0.00	\$0.00
Enterprise Funds	\$2,681,295.61	\$0.00	\$6,202,345.50	\$8,883,641.11
Internal Service Funds	\$24,591.05	\$0.00	\$62,000.00	\$86,591.05
Fiduciary Funds	\$657.09	\$0.00	\$0.00	\$657.09

TOTAL

\$7,003,723.87 \$363,630.00 \$11,612,084.53 \$18,979,438.40

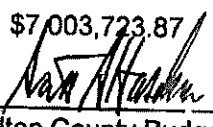
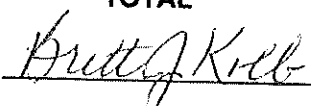

Fulton County Budget Commission

Fund	Unencumbered Bal. Jan 1, 2021	Taxes	Other Sources	Total
General Fund	\$2,389,855.51	\$154,155.00	\$2,137,304.00	\$4,681,314.51
Special Revenue Funds	XXXXXXXXXXXXXXXXXXXXXXXXXXXXXXXXXXXX			XXXXXXXXXXXX
B1 Street M & R	\$613,800.29	\$0.00	\$208,500.00	\$822,300.29
B2 State highway	\$82,670.42	\$0.00	\$17,800.00	\$100,470.42
B04 Park	\$93,067.81	\$82,166.00	\$89,415.00	\$264,648.81
Coronavirus Relief	\$9,850.91	\$0.00	\$0.00	\$9,850.91
B9 Permissive MVL	\$117,045.44	\$0.00	\$29,000.00	\$146,045.44
Law Enforcement	\$395.24	\$0.00	\$500.00	\$895.24
Fire Operating Fund	\$175,943.85	\$127,309.00	\$482,648.67	\$785,901.52
EMS Operating Fund	\$295,940.80	\$0.00	\$646,634.20	\$942,575.00
Police Operating Fund	\$189,548.21	\$0.00	\$806,700.00	\$996,248.21
	\$0.00	\$0.00	\$0.00	\$0.00
	\$0.00	\$0.00	\$0.00	\$0.00
	\$0.00	\$0.00	\$0.00	\$0.00
	\$0.00	\$0.00	\$0.00	\$0.00



TOTAL	\$0.00	\$0.00	\$0.00	\$0.00
	\$1,578,262.97	\$209,475.00	\$2,281,197.87	\$4,068,935.84

Fund	Unencumbered Bal. Jan 1, 2021	Taxes	Other Sources	Total
DEBT SERVICE	\$0.00	\$0.00	\$0.00	\$0.00
	\$0.00	\$0.00	\$0.00	\$0.00
	\$0.00	\$0.00	\$0.00	\$0.00
TOTAL	\$0.00	\$0.00	\$0.00	\$0.00

Fund	Unencumbered Bal. Jan 1, 2021	Taxes	Other Sources	Total
Capital Projects Funds	0	0		0
430 Capital Projects	\$271,852.63	\$0.00	\$666,399.16	\$938,251.79
Fire Capital Fund	\$57,209.01	\$0.00	\$262,838.00	\$320,047.01
Elm Street Repairs Grant	\$0.00	\$0.00	\$0.00	\$0.00
Hallett Ave Grants	\$0.00	\$0.00	\$0.00	\$0.00
	\$0.00	\$0.00	\$0.00	\$0.00
TOTAL	\$329,061.64	\$0.00	\$929,237.16	\$1,258,298.80

Fund	Unencumbered Bal. Jan 1, 2021	Taxes	Other Sources	Total
Enterprise Funds	\$0.00	\$0.00	\$0.00	\$0.00
Water Operating	\$234,427.95	\$0.00	\$1,107,694.00	\$1,342,121.95
Water Distribution Operati	\$44,657.59	\$0.00	\$100,000.00	\$144,657.59
WRRF Plant Operating	\$354,318.33	\$0.00	\$1,016,371.00	\$1,370,689.33
WRRF Collection Operatir	\$67,236.88	\$0.00	\$78,000.00	\$145,236.88
Storm Water Utility	\$214,477.22	\$0.00	\$100,400.00	\$314,877.22
Water Plant Capital Fund	\$286,315.61	\$0.00	\$1,800,000.00	\$2,086,315.61
WRRF Capital Fund	\$915,738.38	\$0.00	\$805,000.00	\$1,720,738.38
Debt Service - Water	\$157,962.40	\$0.00	\$740,552.50	\$898,514.90
Debt Service - WRRF	\$378,611.25	\$0.00	\$446,328.00	\$824,939.25
Utility Deposit	\$27,550.00	\$0.00	\$8,000.00	\$35,550.00
TOTAL	\$2,681,295.61	\$0.00	\$6,202,345.50	\$8,883,641.11

Fund	Unencumbered Bal. Jan 1, 2021	Taxes	Other Sources	Total
Special Assessments	\$0.00	\$0.00	\$0.00	\$0.00
	\$0.00	\$0.00	\$0.00	\$0.00
	\$0.00	\$0.00	\$0.00	\$0.00
	\$0.00	\$0.00	\$0.00	\$0.00
	\$0.00	\$0.00	\$0.00	\$0.00
TOTAL	\$0.00	\$0.00	\$0.00	\$0.00

Fund	Unencumbered Bal. Jan 1, 2021	Taxes	Other Sources	Total
------	----------------------------------	-------	---------------	-------

---

---

**Internal Service**

Utility Billing Operating	\$24,591.05	\$0.00	\$62,000.00	\$86,591.05
	\$0.00	\$0.00	\$0.00	\$0.00
	\$0.00	\$0.00	\$0.00	\$0.00
	\$0.00	\$0.00	\$0.00	\$0.00
	\$0.00	\$0.00	\$0.00	\$0.00
	\$0.00	\$0.00	\$0.00	\$0.00
TOTAL	\$24,591.05	\$0.00	\$62,000.00	\$86,591.05

---

---

Fund	Unencumbered Bal. Jan 1, 2021	Taxes	Other Sources	Total
<b>Fiduciary</b>				
Unclaimed Monies	\$657.09	\$0.00	\$0.00	\$657.09
	\$0.00	\$0.00	\$0.00	\$0.00
	\$0.00	\$0.00	\$0.00	\$0.00
	\$0.00	\$0.00	\$0.00	\$0.00
	\$0.00	\$0.00	\$0.00	\$0.00
	\$0.00	\$0.00	\$0.00	\$0.00
TOTAL	\$657.09	\$0.00	\$0.00	\$657.09