



State of Ohio  
**Public Works Commission**  
*Application for Financial Assistance*

**IMPORTANT:** Please consult "Instructions for Financial Assistance for Capital Infrastructure Projects" for guidance in completion of this form.

**Applicant**

Applicant: Village of Bloomdale Subdivision Code: 173-07062  
 District Number: 5 County: Wood Date: 08/30/2018  
 Contact: Stephen Schafer, Mayor Phone: (419) 454-2941  
(The individual who will be available during business hours and who can best answer or coordinate the response to questions)  
 Email: stephena.schafer@yahoo.com FAX: (419) 454-2119

**Project**

Project Name: Storm Sewer Improvements Zip Code: 44817

Subdivision Type	Project Type	Funding Request Summary
<small>(Select one)</small>	<small>(Select single largest component by \$)</small>	<small>(Automatically populates from page 2)</small>
<input type="checkbox"/> 1. County	<input type="checkbox"/> 1. Road	Total Project Cost: <u>479,075.00</u>
<input type="checkbox"/> 2. City	<input type="checkbox"/> 2. Bridge/Culvert	1. Grant: <u>239,538.00</u>
<input type="checkbox"/> 3. Township	<input type="checkbox"/> 3. Water Supply	2. Loan: <u>239,537.00</u>
<input checked="" type="checkbox"/> 4. Village	<input type="checkbox"/> 4. Wastewater	3. Loan Assistance/ Credit Enhancement: <u>0.00</u>
<input type="checkbox"/> 5. Water (6119 Water District)	<input type="checkbox"/> 5. Solid Waste	Funding Requested: <u>479,075.00</u>
	<input checked="" type="checkbox"/> 6. Stormwater	

**District Recommendation** (To be completed by the District Committee)

Funding Type Requested	SCIP Loan - Rate: _____ % Term: _____ Yrs	Amount: _____ .00
<small>(Select one)</small>		
<input type="checkbox"/> State Capital Improvement Program	RLP Loan - Rate: _____ % Term: _____ Yrs	Amount: _____ .00
<input type="checkbox"/> Local Transportation Improvement Program	Grant:	Amount: _____ .00
<input type="checkbox"/> Revolving Loan Program	LTIP:	Amount: _____ .00
<input type="checkbox"/> Small Government Program	Loan Assistance / Credit Enhancement:	Amount: _____ .00
District SG Priority: _____		

**For OPWC Use Only**

STATUS: _____	Grant Amount: _____ .00	Loan Type: <input type="checkbox"/> SCIP <input type="checkbox"/> RLP
Project Number: _____	Loan Amount: _____ .00	Date Construction End: _____
	Total Funding: _____ .00	Date Maturity: _____
Release Date: _____	Local Participation: _____ %	Rate: _____ %
OPWC Approval: _____	OPWC Participation: _____ %	Term: _____ Yrs

1.0 Project Financial Information (All Costs Rounded to Nearest Dollar)

1.1 Project Estimated Costs

Engineering Services

Preliminary Design:	<u>5,850</u> .00		
Final Design:	<u>29,900</u> .00		
Construction Administration:	<u>25,000</u> .00		
Total Engineering Services:	a.) <u>60,750</u> .00	<u>16</u> %	
Right of Way:	b.) _____ .00		
Construction:	c.) <u>375,750</u> .00		
Materials Purchased Directly:	d.) _____ .00		
Permits, Advertising, Legal:	e.) <u>5,000</u> .00		
Construction Contingencies:	f.) <u>37,575</u> .00	<u>10</u> %	
Total Estimated Costs:	g.) <u>479,075</u> .00		

1.2 Project Financial Resources

Local Resources

Local In-Kind or Force Account:	a.) _____ .00		
Local Revenues:	b.) _____ .00		
Other Public Revenues:	c.) _____ .00		
ODOT / FHWA PID: _____	d.) _____ .00		
USDA Rural Development:	e.) _____ .00		
OEPA / OWDA:	f.) _____ .00		
CDBG:	g.) _____ .00		
<input type="checkbox"/> County Entitlement or Community Dev. "Formula"			
<input type="checkbox"/> Department of Development			
Other: _____	h.) _____ .00		
Subtotal Local Resources:	i.) <u>0</u> .00	<u>0</u> %	

OPWC Funds (Check all requested and enter Amount)

Grant: <u>50</u> % of OPWC Funds	j.) <u>239,538</u> .00		
Loan: <u>50</u> % of OPWC Funds	k.) <u>239,537</u> .00		
Loan Assistance / Credit Enhancement:	l.) <u>0</u> .00		
Subtotal OPWC Funds:	m.) <u>479,075</u> .00	<u>100</u> %	
Total Financial Resources:	n.) <u>479,075</u> .00	<u>100</u> %	

### 1.3 Availability of Local Funds

Attach a statement signed by the Chief Financial Officer listed in section 5.2 certifying all local resources required for the project will be available on or before the earliest date listed in the Project Schedule section. The OPWC Agreement will not be released until the local resources are certified. Failure to meet local share may result in termination of the project. Applicant needs to provide written confirmation for funds coming from other funding sources.

### 2.0 Repair / Replacement or New / Expansion

2.1 Total Portion of Project Repair / Replacement:	_____ 479,075 .00	_____ 100 %
2.2 Total Portion of Project New / Expansion:	_____ 0 .00	_____ 0 %
2.3 Total Project:	_____ 479,075 .00	_____ 100 %

A Farmland Preservation letter is required for any impact to farmland

### 3.0 Project Schedule

3.1 Engineering / Design / Right of Way	Begin Date: <u>03/01/2019</u>	End Date: <u>07/01/2019</u>
3.2 Bid Advertisement and Award	Begin Date: <u>07/01/2019</u>	End Date: <u>09/01/2019</u>
3.3 Construction	Begin Date: <u>10/01/2019</u>	End Date: <u>06/01/2020</u>

Construction cannot begin prior to release of executed Project Agreement and issuance of Notice to Proceed.

Failure to meet project schedule may result in termination of agreement for approved projects. Modification of dates must be requested in writing by project official of record and approved by the Commission once the Project Agreement has been executed.

### 4.0 Project Information

If the project is multi-jurisdictional, information must be consolidated in this section.

#### 4.1 Useful Life / Cost Estimate / Age of Infrastructure

Project Useful Life: 40 Years      Age: 1964 (Year built or year of last major improvement)

*Attach Registered Professional Engineer's statement, with seal or stamp and signature confirming the project's useful life indicated above and detailed cost estimate.*

#### 4.2 User Information

Road or Bridge:      Current ADT \_\_\_\_\_ Year \_\_\_\_\_      Projected ADT \_\_\_\_\_ Year \_\_\_\_\_

Water / Wastewater: Based on monthly usage of 4,500 gallons per household; attach current ordinances.

Residential Water Rate      Current \$ \_\_\_\_\_      Proposed \$ \_\_\_\_\_

Number of households served: \_\_\_\_\_

Residential Wastewater Rate      Current \$ \_\_\_\_\_      Proposed \$ \_\_\_\_\_

Number of households served: \_\_\_\_\_

Stormwater: Number of households served: 81



## 4.3 Project Description

- A: **SPECIFIC LOCATION** (Supply a written location description that includes the project termini; a map does not replace this requirement.) 500 character limit.

The proposed project is located along Harrison Street from Cherry Street to Walnut Street, along North Garfield Street just south of Mulberry Street to Walnut Street, along Walnut Street from Harrison Street to South Main Street, along South Main Street from Walnut Street to Railroad Street, and along Railroad Street from South Main Street to Urie Creek.

- B: **PROJECT COMPONENTS** (Describe the specific work to be completed; the engineer's estimate does not replace this requirement) 1,000 character limit.

The proposed is a hybrid of the Walnut Street and Railroad Street trunk storm sewers from the master plan. The proposal targets the flood prone area between watersheds east and west of the Harrison Street- Garfield Street area. The proposed trunk lines will intersect many of the existing tile and provide an improved outlet for all tile found to be serviceable during construction. This will provide flood reduction benefits beyond the immediate construction area.

The proposed project includes new 18" to 27" trunk storm sewers along Walnut and Railroad Streets, with additional 12" and 15" sewers along Harrison and North Garfield Streets, as shown on the project map. New catch basins will be provided, along with new connections to the existing tile system and pavement replacement.

- C: **PHYSICAL DIMENSIONS** (Describe the physical dimensions of the existing facility and the proposed facility. Include length, width, quantity and sizes, mgd capacity, etc in detail.) 500 character limit.

750 LF 27" Storm Sewer  
350 LF 18" Storm Sewer  
450 LF 12" Storm Sewer  
24 EA Catch Basins

700 LF 24" Storm Sewer  
700 LF 15" Storm Sewer  
360 LF 10" Connectors



## 5.0 Project Officials

Changes in Project Officials must be submitted in writing from an officer of record.

### 5.1 Chief Executive Officer (Person authorized in legislation to sign project agreements)

Name: Stephen Schafer  
Title: Mayor  
Address: 206 Vine Street  
P.O. Box 186  
City: Bloomdale State: OH Zip: 44817  
Phone: (419) 454-2941  
FAX: (419) 454-2119  
E-Mail: stephena.schafer@yahoo.com

### 5.2 Chief Financial Officer (Can not also serve as CEO)

Name: Cory Kirian  
Title: Clerk/Treasurer  
Address: 206 Vine Street  
P.O. Box 186  
City: Bloomdale State: OH Zip: 44817  
Phone: (419) 454-2941  
FAX: (419) 454-2119  
E-Mail: \_\_\_\_\_

### 5.3 Project Manager

Name: Jerrame Allgire  
Title: Village Administrator  
Address: 206 Vine Street  
P.O. Box 186  
City: Bloomdale State: OH Zip: 44817  
Phone: (419) 454-2941  
FAX: (419) 454-2119  
E-Mail: jallgire@villageofbloomdale.com

## 6.0 Attachments / Completeness review

Confirm in the boxes below that each item listed is attached (Check each box)

- A certified copy of the legislation by the governing body of the applicant authorizing a designated official to sign and submit this application and execute contracts. This individual should sign under 7.0, Applicant Certification, below.
- A certification signed by the applicant's chief financial officer stating the amount of all local share funds required for the project will be available on or before the dates listed in the Project Schedule section. If the application involves a request for loan (RLP or SCIP), a certification signed by the CFO which identifies a specific revenue source for repaying the loan also must be attached. Both certifications can be accomplished in the same letter.
- A registered professional engineer's detailed cost estimate and useful life statement, as required in 164-1-13, 164-1-14, and 164-1-16 of the Ohio Administrative Code. Estimates shall contain an engineer's seal or stamp and signature.
- A cooperative agreement (if the project involves more than one subdivision or district) which identifies the fiscal and administrative responsibilities of each participant.
- Farmland Preservation Review - The Governor's Executive Order 98-IV, "Ohio Farmland Protection Policy" requires the Commission to establish guidelines on how it will take protection of productive agricultural and grazing land into account in its funding decision making process. Please include a Farm Land Preservation statement for projects that have an impact on farmland.
- Capital Improvements Report. CIR Required by O.R.C. Chapter 164.06 on standard form.
- Supporting Documentation: Materials such as additional project description, photographs, economic impact (temporary and/or full time jobs likely to be created as a result of the project), accident reports, impact on school zones, and other information to assist your district committee in ranking your project. Be sure to include supplements which may be required by your local District Public Works Integrating Committee.

## 7.0 Applicant Certification

The undersigned certifies: (1) he/she is legally authorized to request and accept financial assistance from the Ohio Public Works Commission as identified in the attached legislation; (2) to the best of his/her knowledge and belief, all representations that are part of this application are true and correct; (3) all official documents and commitments of the applicant that are part of this application have been duly authorized by the governing body of the applicant; and, (4) should the requested financial assistance be provided, that in the execution of this project, the applicant will comply with all assurances required by Ohio Law, including those involving Buy Ohio and prevailing wages.

**Applicant certifies that physical construction on the project as defined in the application has NOT begun, and will not begin until a Project Agreement for this project has been executed with the Ohio Public Works Commission. Action to the contrary will result in termination of the agreement and withdrawal of Ohio Public Works Commission funding from the project.**

Stephen Schafer, Mayor

\_\_\_\_\_  
Certifying Representative (Printed form, Type or Print Name and Title)

Stephen A. Schafer 4 SEP 18  
Original Signature / Date Signed

Resolution 6R-18

A RESOLUTION AUTHORIZING Stephen Schafer TO PREPARE AND SUBMIT AN APPLICATION TO PARTICIPATE IN THE OHIO PUBLIC WORKS COMMISSION STATE CAPITAL IMPROVEMENT AND/OR LOCAL TRANSPORTATION IMPROVEMENT PROGRAM(S) AND TO EXECUTE CONTRACTS AS REQUIRED

WHEREAS, the State Capital Improvement Program and the Local Transportation Improvement Program both provide financial assistance to political subdivisions for capital improvements to public infrastructure, and

WHEREAS, the *Village of Bloomdale* is planning to make capital improvements to *Storm Sewer Collection System*, and

WHEREAS, the infrastructure improvement herein above described is considered to be a high priority need for the community and is a qualified project under the OPWC programs,

NOW THEREFORE, BE IT RESOLVED by *the Village of Bloomdale*:

Section 1: Mayor Stephen Schafer is hereby authorized to apply to the OPWC for funds as described above.

Section 2: Mayor Stephen Schafer is further authorized to enter into any agreements as may be necessary and appropriate for obtaining this financial assistance.

Passed: August 28, 2018

Signature, Mayor Stephen Schafer, 

Signature, Clerk/Treasurer Cory Kirian, 





# Bloomdale Storm Sewers

## Project Cost Estimate

Chk JAJ

LF	Storm	Connectors	Type	Cost per	Totals
750	27"		B	\$90	\$67,500
700	24"		B	\$80	\$56,000
350	18"		B	\$75	\$26,250
700	15"		B	\$70	\$49,000
450	12"		B	\$65	\$29,250
360		10"	B	\$55	\$19,800
24	Catch Basins			\$1,800	\$43,200

Maintenance of Traffic	\$3,500
Mobilization	\$6,000
Restoration (25%)	\$72,750
Pre Construction Video	\$2,500
<b>Subtotal Construction:</b>	<b>\$375,750</b>

Contingency 10%	\$37,575
* Other (see below) 17.5%	\$65,750
<b>Grand Total, Project:</b>	<b>\$479,075</b>

* <b>Other:</b> Professionas Designs / Survey	\$5,850
Designs	\$23,650
Bid	\$3,250
Construction Administration	\$6,750
Observation	\$15,750
Staking	\$2,500
Adv / Misc / Printing	\$5,000
Testing	\$3,000
Other Subtotal:	<b>\$65,750</b>

The estimated useful life of the Bloomdale Walnut/ Railroad Streets storm sewer project is 40 years.

*Gregory Bieszczad*

Gregory Bieszczad, P.E.  
September 4, 2018



SALE  
ATION

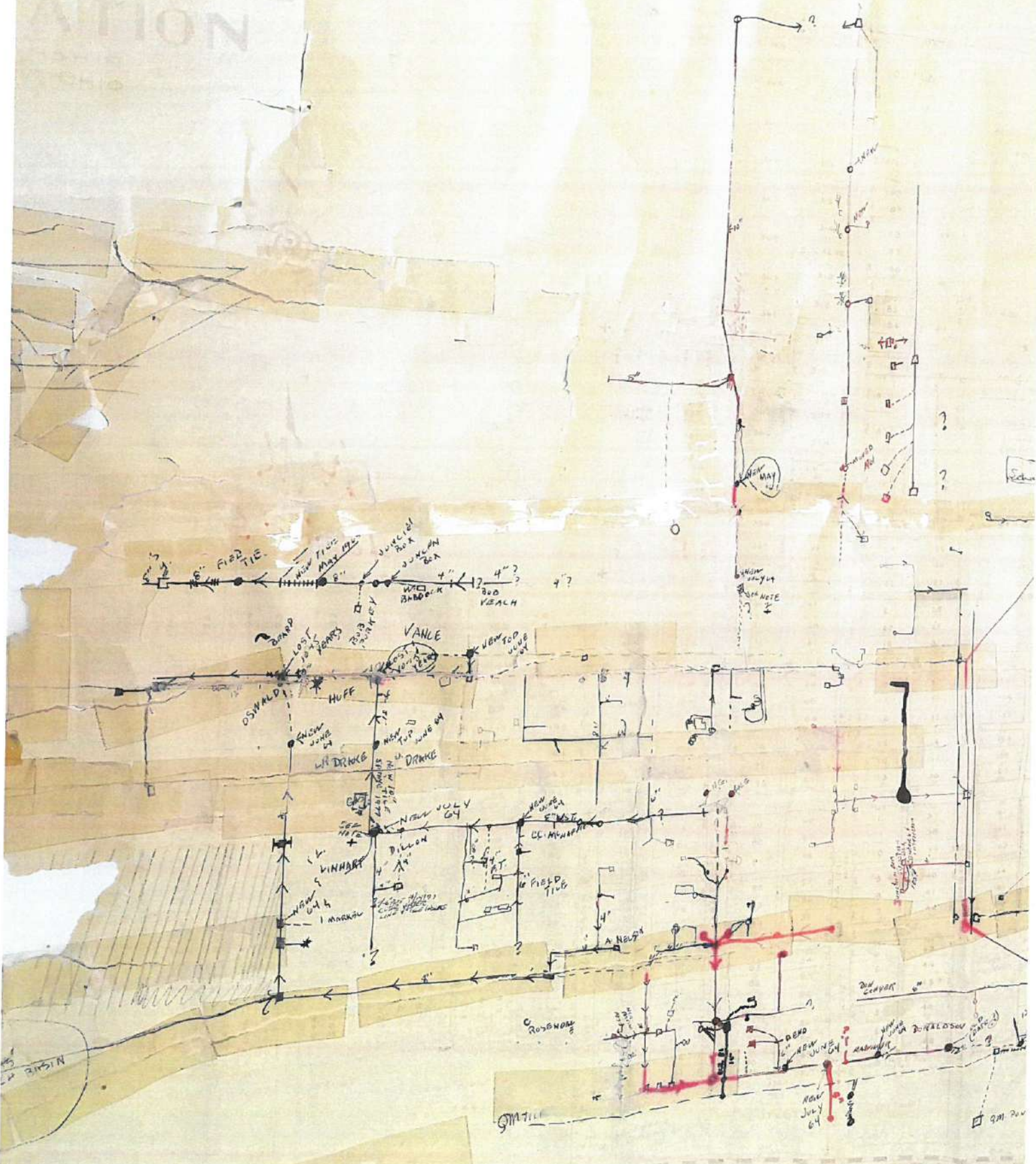



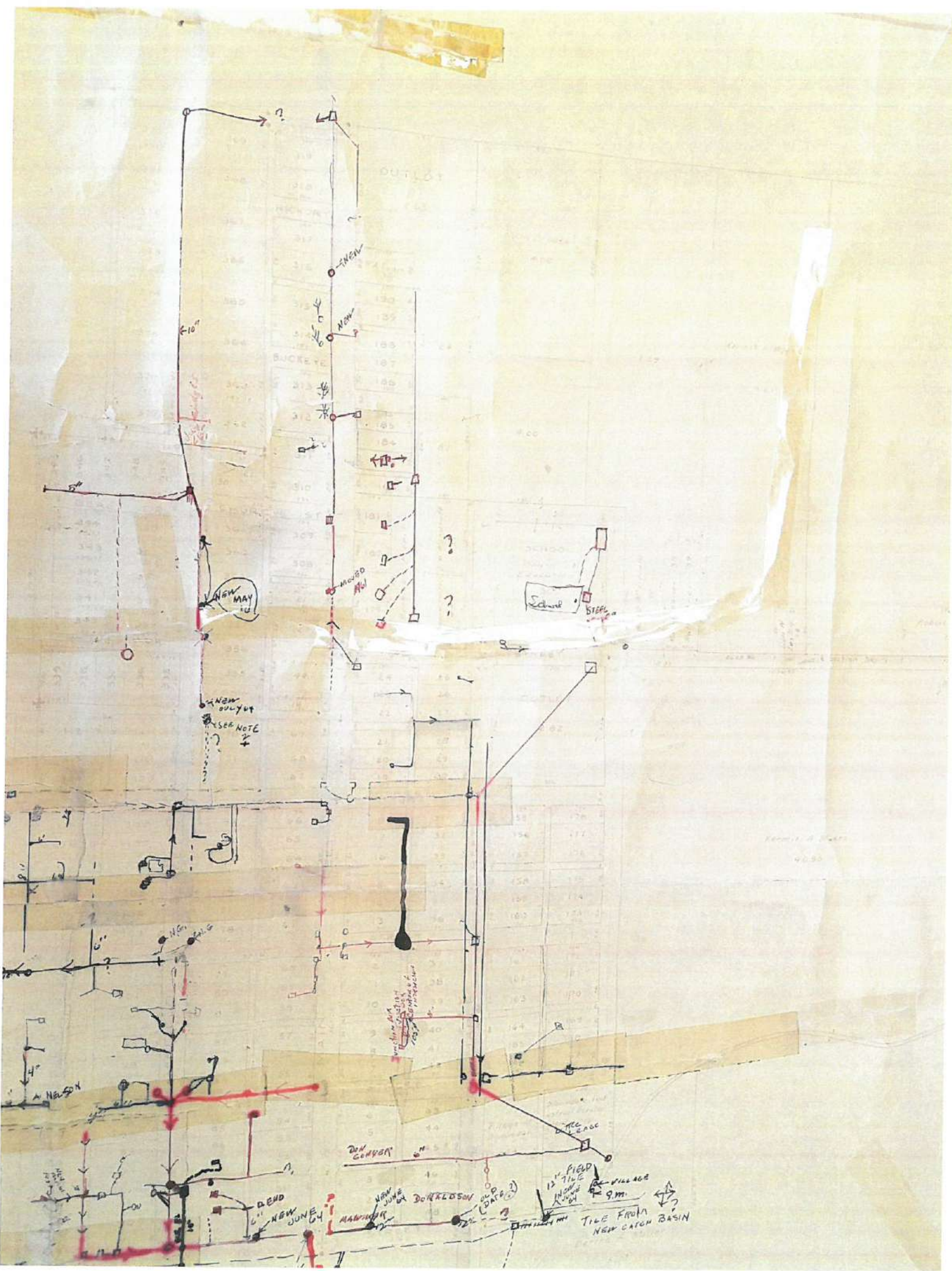

OUTLET

NEW

NEW MAY 10

NEW OUTLET  
SEE NOTE

Same  
STIFF

Structure  
CONCRETE

NEW CONCRETE

NEW JUNE 04

MANHOLE

FIELD TILE  
VILLAGE

TILE FROM  
NEW CATCH BASIN



ORDINANCE NUMBER 2092

**AN ORDINANCE PROVIDING FOR WATER AND SEWER RATES FOR  
THE VILLAGE OF BLOOMDALE, OHIO, AND DECLARING AN  
EMERGENCY**

WHEREAS, the Village Council, Legislative Authority of the Village of Bloomdale, Wood County, Ohio, has determined that the village has substantially completed a new sewer collection system and treatment plant; and,

WHEREAS, the Legislative Authority has received an EPA grant to assist with the financial burden of such a new collection system and treatment plant; and,

WHEREAS, the legislative Authority has received from the Ohio Water Development Authority additional loan monies to finance the local share of the project; and,

WHEREAS, the Village has received additional monies in the form of an Issue 2 grant; and,

WHEREAS, the Legislative Authority has reviewed the current rates for water, storm sewer, and sanitary sewer and has determined that all of those rates are in need of adjustment to provide for the operation and maintenance of both sewer systems, for debt retirement for the money borrowed, and for the current and accurate price of water for the residents of the Village,

NOW, THEREFORE, BE IT ORDAINED BY THE COUNCIL OF THE VILLAGE OF BLOOMDALE, WOOD COUNTY, OHIO:

SECTION 1. The monthly rate for water use in the Village shall be \$3.00 per 1,000 gallons for the first 1,000 gallons and \$1.50 per 1,000 gallons thereafter, with a monthly minimum charge of \$3.00.

SECTION 2. The monthly rate for storm sewer shall be \$4.00 per month. (The storm sewer system carries away rainwater, snow, etc.)

SECTION 3. The sanitary sewer rates will be in two parts. The first shall be a per household portion for debt retirement. That rate will be \$27.14 per household. The second portion of the sanitary sewer rate will be based upon water usage, and will be for the sanitary sewer operation and maintenance. That rate shall be \$2.33 per thousand gallons of water used. The monthly minimum will be \$6.06.

SECTION 4. This Ordinance shall take effect as an emergency measure. The reason for the emergency is the prompt adjustment of the sewer rates for the benefit and use of the Village's citizens.

SECTION 5. It is hereby found and determined that all formal actions of this Council concerning and relating to the passage of this Ordinance were adopted in an open meeting of the Council and that all deliberations of this Council and any of its committees that resulted in such formal actions, were in meetings open to the public, in compliance with all legal requirements of the Village of Bloomdale and the State of Ohio.

Passed:

1-28-92

Gary W. Tyson  
Gary W. Tyson, Mayor

Shirley Rosendale  
Shirley Rosendale, Clerk-Treasurer

James M. Sharp  
James M. Sharp, Solicitor, as to form

CERTIFICATION

This certifies that this is a true and accurate copy of an ordinance passed by a majority of the members of the Legislative Authority of the Village of Bloomdale, Wood County Ohio, on 1-28, 1992; signed by the Village Mayor and Village Clerk-Treasurer on 1-28-92, and approved by the Village Solicitor as to form.

Shirley Rosendale  
Clerk-Treasurer

Village of Bloomdale  
206 Vine Street  
PO Box 186  
Bloomdale, OH 44817  
419-454-2941  
CKirian@villageofbloomdale.com

## CHIEF FINANCIAL OFFICER'S CERTIFICATION OF LOAN

August 28, 2018

I, Cory Kirian, Clerk/Treasurer of the *Village of Bloomdale*, hereby certify that *Village of Bloomdale* will collect the amount of \$ 239,537 in the *Storm Water Fund* and that this amount will be used to repay the SCIP or RLP loan requested for Phase 1 of the *Storm Sewer improvement project* over a 30 year term .



**Cory Kirian**  
Clerk/Treasurer  
Village of Bloomdale



## **VILLAGE OF BLOOMDALE STORM SEWER IMPROVEMENTS**

The Village of Bloomdale has longstanding problems with flooding throughout the Village. The duration of flooding in recent times has worsened, due to the gradual plugging of significantly undersized existing storm tile system.

The existing system is poorly documented, which has frustrated efforts at maintenance. The only available map (attached) schematically shows a system of small tiles ranging from 4" to 12". This map shows the last major upgrades in 1964. Many lines have deteriorated since, due to the unsealed joints and/or were damaged during construction of the sanitary sewer system. Attempts at cleaning in recent years were unsuccessful in part because the unsealed joints were points of failure during the cleaning.

Recognizing the severe limitations of the existing system, the Village commissioned a *Storm Water Master Plan* in 2014. The report (attached) outlined an entirely new storm sewer system for the entire Village, designed for either 2 or 5 year reoccurrence intervals. The high cost of the overall new system has frustrated implementing the plan.

The project proposed here represents a renewed effort to begin a phased implementation of the Master Plan. The currently proposed project was selected to provide maximum benefits at the least cost, and is a hybrid of the Walnut Street and Railroad Street trunk storm sewers from the Master Plan. The proposal targets the flood prone area between watersheds east and west of the Harrison Street- Garfield Street area. The proposed trunk lines will intersect many of the existing tile and provide an improved outlet for all tile found to be serviceable during construction. This will provide flood reduction benefits beyond the immediate construction area by removing storm flows from other existing systems and directing these same flows to our new conveyance.

The proposed project includes new 18" to 27" trunk storm sewers along Walnut and Railroad Streets, with additional 12" and 15" sewers along Harrison and North Garfield Streets, as shown on the project map. New catch basins will be provided, along with new connections to the existing tile system and pavement replacement.

The enclosed photos document some of the existing conditions encountered during moderate rainfall events.

District 5  
 Capital Improvement Project  
 Priority Rating Sheet, Round 33

Revised 04/17/18  
 PROJECT NUMBER

COUNTY: Wood																Revised 04/17/18	
PROJECT: Bloomdale Storm Sewer																PROJECT NUMBER	
EST. COST: \$479,075																	
No.	"A" WEIGHT FACTOR	CRITERIA TO BE CONSIDERED	"B" PRIORITY FACTORS					"A"x"B"	Priority Factors						No.		
			0	2	4	6	8		10	0	2	4	6	8		10	
1	1	(Repair or Replace) vs. (New or Expansion)	0	2	4	6	8	10	10	0% + Repair or Replacement	20% + Repair or Replacement	40% + Repair or Replacement	60% Repair or Replacement	80% + Repair or Replacement	100% + Repair or Replacement	1	
2	1.5	Existing Physical Condition: Must submit substantiating documentation and CIR (100% New or Expansion = 0 Points)	0	2	4	6	8	10	12	Excellent	Good	Fair	Poor	Critical	Closed or Not Operating	2	
3	2	Public Health and/or Public Safety Concerns Submittals without supporting documentation will receive 0 points for this question	0	2	4	6	8	10	16	No Impact	Minimal	Moderate	Major	Critical	Extremely Critical	3	
4	2	Percentage of Local Share (Local funds are funds derived from the applicant budget or a loan to be paid back through the applicant budget assessments, rates or tax revenues)*	0	2	4	6	8	10	20	0%+	10%+	20%+	30%+	40%+	50%+	4	
5	1	OTHER FUNDING SOURCES (Excluding Issue II Funds)  (Grants and other revenues not contributed or collected through taxes by the applicant, including Gifts, Contributions, etc. - must submit copy of award or status letter)	0	2	4	6	8	10		0%+	10%+	20%+	30%+	40%+	50%+	5	
No.	"A" WEIGHT FACTOR	CRITERIA TO BE CONSIDERED	"B" PRIORITY FACTORS					"A"x"B"	Priority Factors						No.		
			-9	-8	0	8	9		10	Grant or Loan Only							
6	2	OPWC Grant and Loan Funding Requested; Please refer to Item 6 on Questionnaire for Clarification	-9	-8	0	8	9	10	\$500,001 or more	\$400,001 to \$500,000	\$325,001 to \$400,000	\$275,001 to \$325,000	\$175,001 to \$275,000	\$175,000 or less	6		
	2		-9	-8	0	8	9	10	20	Grant/Loan Combination							
									\$750,000 or more	\$600,001 to \$750,000	\$487,501 to \$600,000	\$412,501 to \$487,500	\$262,501 to \$412,500	\$262,500 or less			
When scoring a project that is only grant or only loan. Please use the chart labeled "Grant or Loan Only". When scoring a grant/loan combination, score the project for the grant in the first chart, then use the second chart labeled "Grant/Loan Combination" to score the total (grant and loan combined). Use the lower of the two as the score.																	
No.	"A" WEIGHT FACTOR	CRITERIA TO BE CONSIDERED	"B" PRIORITY FACTORS					"A"x"B"	Priority Factors						No.		
			0	2	4	6	8		10	0	2	4	6	8		10	
7	1	Will the Proposed Project Create Permanent jobs or retain jobs that would otherwise be permanently lost (Written Documentation Required)	0	2	4	6	8	10		0+ jobs	7+ jobs	15+ jobs	25+ jobs	50+ jobs	100+ jobs	8	
8	1	Benefits to Existing User such as households, (Equivalent dwelling units), traffic Counts, etc.	0	2	4	6	8	10		0+	100+	350+	500+	750+	1000+	9	
9		SUBTOTAL RANKING POINTS (MAX. = 115)						78	Other Info: Does this project have a significant impact on productive farmland? YES X NO Attach impact statement if yes. Is the Applicant ready to proceed to bids after State Approval within 6 months? X YES NO								
10		COUNTY PRIORITY POINTS (25-20 -15)															
11		DISCRETIONARY POINTS (BY DISTRICT ONLY) (MAX=12)															
12		GRAND TOTAL RANKING POINTS															

\* Applicants must certify local share contribution. Specify, all funding sources to be utilized as local share at the time of application submittal.



Revised: April 17, 2018

**DISTRICT 5  
CAPITAL IMPROVEMENT PROJECTS  
QUESTIONNAIRE  
ROUND 33**

Name of Applicant: Village of Bloomdale

Project Title: Storm Sewer Improvements

The following questions are to be answered for each application submitted for State Issue II SCIP, LTIP and Loan Projects. Please provide specific information using the best documentation available to you. Justification of your responses to these questions will be required if your project is selected for funding, so please provide correct and accurate responses. **Communities and Townships under 5,000 in population should also complete Small Government Criteria.**

1. What percentage of the project in repair A= 100 %, replacement B= \_\_\_%, expansion C= \_\_\_%, and new D= \_\_\_%? (Use dollar amounts of project to figure percentages and make sure the total equals one hundred (100) percent) A+B= \_\_\_% C+D= \_\_\_%

Repair/Replacement = Repair or Replacement of public facilities owned by the government (any subdivision of the state).

New/Expansion = Replacement of privately owned wells, septic systems, private water or wastewater systems, etc.

2. Give the physical condition rating : Critical

Closed or Not Operating: The condition is unusable, dangerous and unsafe. The primary components have failed. The infrastructure is not functioning at all.

Critical: The condition is causing or contributing to a serious non-compliance situation and is threatening the intended design level of service. The infrastructure is functioning at seriously diminished capacity. Imminent failure is anticipated within 18 months. Repair and/or replacement is required to eliminate the critical condition and meet current design standards. **(For Road Projects structural repair items would represent a minimum of 25% of the total Project Cost).**

Poor: The condition is substandard and requires repair/replacement in order to return to the intended level of service and comply with current design standards. Infrastructure contains a major deficiency and is functioning at a diminished capacity.

Fair: The condition is average, not good or poor. The infrastructure is still functioning as originally intended. Minor deficiencies exist requiring repair to continue to function as originally intended and/or to meet current design standards.

Good: The condition is safe and suitable to purpose. Infrastructure is functioning as originally intended, but requires minor repairs and/or upgrades to meet current design standards.



Excellent: The condition is new, or requires no repair. Or, no supporting documentation has been submitted.

- **In order to receive points provide supporting documentation (e.g. photos, a narrative, maintenance history, or third party findings) to justify the rating.**

3. If the proposed project is not approved what category would best represent the impact on the general health and/or public safety?

## ROADS

Extremely Critical: Resurfacing, Restoration, Rehabilitation and Reconstruction (4R) of a Major Access Road.\*

Critical: Resurfacing, Restoration and Rehabilitation (3R) of a Major Access Road.\*

Major: Resurfacing, Restoration, Rehabilitation and Reconstruction (4R) of a Minor Access Road.\*

Moderate: Resurfacing, Restoration and Rehabilitation (3R) of a Minor Access Road.\*

Minimal: Preventative Maintenance of a Major Access Road.

No Impact: Preventative Maintenance of a Minor Access Road.

**Projects that have a variety of work will be scored in the LOWEST category of work contained in the Construction Estimate.**

### ***Road/Street Classifications:***

*Major Access Road:* Roads or streets that have a dual function of providing access to adjacent properties and providing through or connecting service between other roads.

*Minor Access Road:* Roads or streets that primarily provide access to adjacent properties without through continuity, such as cul-de-sacs or loop roads or streets.

*Preventative Maintenance:* Non Structural Pavement work such as chip sealing, cape sealing, microsurfacing, crack sealing, etc.

\*(3R) Resurfacing, Restoration and Rehabilitation - Improvements to existing roadways, which have as their main purpose, the restoration of the physical features (pavement, curb, guardrail, etc.) without altering the original design elements.

\*(4R) Resurfacing, Restoration, Rehabilitation and Reconstruction - Much like 3R, except that 4R allows for the complete reconstruction of the roadway and alteration of certain design elements (i.e., lane widths, shoulder width, SSD, etc.).

## BRIDGES SUFFICIENCY RATING

Extremely Critical:	0-25, or a General Appraisal rating of 3 or less.
Critical:	27-50, or a General Appraisal rating of 4.
Major:	51-65 or a General Appraisal rating of 5 or 6.
Moderate:	66-80 or a General Appraisal rating of 7.
Minimal:	81-100 or a General Appraisal rating of more than 7.
No Impact:	Bridge on a new roadway.

## WASTEWATER TREATMENT PLANTS

Extremely Critical:	Environmental Protection Agency (EPA) orders in the form of a consent decree, findings and orders or court order. Health Department Construction Ban.
Critical:	Improvements ordered by the Environmental Protection Agency (EPA) in the form of NPDES Orders.
Major:	Replace deficient appurtenances. Update existing processes due to EPA recommendations.
Moderate:	Increase capacity to meet current needs or update processes to improve effluent quality.
Minimal:	New/Expansion project to meet a specific development proposal.
No Impact:	New/Expansion to meet future or projected needs.

## WATER TREATMENT PLANT

Extremely Critical:	EPA orders in the form of a consent decree, findings and orders or court order.
Critical:	Improvements to meet Environmental Protection Agency (EPA) Safe Drinking Water Regulations and/or NPDES Orders.
Major:	Replace deficient appurtenances. Update existing processes due to EPA recommendations.
Moderate:	Increase capacity to meet current needs or update processes to improve water quality.
Minimal:	New/Expansion project to meet a specific development proposal.
No Impact:	New/Expansion to meet future or projected needs.

COMBINED SEWER SEPARATIONS (May be construction of either new storm or sanitary sewer as long as the result is two separate sewer systems.)

- Extremely Critical: EPA orders in the form of a consent decree, findings and orders or court order. Health Department Construction Ban.
- Critical: Separate, due to chronic backup or flooding in basements.
- Major: Separate, due to documented water quality impairment, or due to EPA recommendations.
- Moderate: Separate, due to specific development proposal within or upstream of the combined system area.
- Minimal: Separate, to conform to current design standards.
- No Impact: No positive health effect.

STORM SEWERS

- Extremely Critical: EPA orders in the form of a consent decree, findings and orders or court order.
- Critical: Chronic flooding (structure damage).
- Major: Inadequate capacity (land damage).
- Moderate: Inadequate capacity with no associated damage.
- Minimal: New/Expansion to meet current needs.
- No Impact: New/Expansion to meet future or project needs.

CULVERTS

- Extremely Critical: Structurally deficient or functionally obsolete. Deterioration has already caused a safety Critical: hazard to the public.
- Critical: Inadequate capacity with land damage and the existing or high probability of property damage.
- Major: Inadequate capacity (land damage).
- Moderate: Inadequate capacity with no associated damage.
- Minimal: New/Expansion to meet current needs.
- No Impact: New/Expansion to meet future or projected needs.



## SANITARY SEWERS

- Extremely Critical: EPA orders in the form of a consent decree, findings and orders or court order. Health Department Construction Ban.
- Critical: Replace, due to chronic pipe failure, chronic backup or flooding in basements. Improvements ordered by the Environmental Protection Agency (EPA) in the form of NPDES Orders.
- Major: Replace, due to inadequate capacity or infiltration, or due to EPA recommendations.
- Moderate: Rehabilitate to increase capacity to meet current needs or to reduce inflow and infiltration.
- Minimal: New/Expansion project to meet a specific development proposal.
- No Impact: New/Expansion to meet future or projected needs.

## SANITARY LIFT STATIONS AND FORCE MAINS

- Extremely Critical: Structurally deficient. Deterioration has already caused a safety/health hazard to the public, or, EPA orders in the form of a consent decree, findings and orders or court order.
- Critical: Inadequate capacity with actual or a high probability of property damage. Improvements ordered by the Environmental Protection Agency (EPA) in the form of NPDES Orders.
- Major: EPA recommendations, or, reduces a probable health and/or safety problem.
- Moderate: Rehabilitate to increase capacity to meet current needs.
- Minimal: New/Expansion to meet a specific development proposal.
- No Impact: New/Expansion to meet future or projected needs.

## WATER PUMP STATIONS

- Extremely Critical: Structurally deficient. Deterioration has already caused a safety hazard to the public, or, EPA orders in the form of a consent decree, findings and orders or court order.
- Critical: Inadequate capacity with the inability to maintain pressure required for fire flows.
- Major: Replace due to inadequate capacity or EPA recommendations.
- Moderate: Rehabilitate to increase capacity to meet current needs.
- Minimal: New/Expansion to meet a specific development proposal.
- No Impact: New/Expansion to meet future or projected needs.

## WATER LINES/WATER TOWERS

- Extremely Critical: Solve low water pressure or excessive incidents of main breaks in project area.
- Critical: Replace, due to deficiency such as excessive corrosion, etc.
- Major: Replace undersized water lines as upgrading process.
- Moderate: Increase capacity to meet current needs.
- Minimal: New/Expansion project to meet a specific development proposal.
- No Impact: New/Expansion to meet future or projected needs.

## OTHER

- Extremely Critical: There is a present health and/or safety threat.
- Critical: The project will provide immediate health and/or safety benefit.
- Major: The project will reduce a probable health and/or safety problem.
- Moderate: The project will delay a health and/or safety problem.
- Minimal: A possible future health and/or safety problem mitigation.
- No Impact: No health and/or safety effect.

*NOTE: Combined projects that can be rated in more than one subset may be rated in the other category at the discretion of the District 5 Executive Committee. In general, the majority of the cost or scope of the project shall determine the category under which the project will be scored.*

(Submittals without supporting documentation will receive 0 Points for this question.)

Extremely Critical \_\_\_\_, Critical  X , Major \_\_\_\_, Moderate \_\_\_\_, Minimal \_\_\_\_, No Impact \_\_\_\_. Explain your answer. Chronic Flooding

---

(Additional narrative, charts and/or pictures should be attached to questionnaire)

4. Identify the amount of local funds that will be used on the project as a percentage of the total project cost.

A.) Amount of Local Funds = \$ 239,538

B.) Total Project Cost = \$ 479,075

RATIO OF LOCAL FUNDS DIVIDED by TOTAL PROJECT COSTS (A/B)= 50 %

Note: Local funds should be considered funds derived from the applicant budget or loans funds to be paid back through local budget, assessments, rates or tax revenues collected by the applicant.

5. Identify the amount of other funding sources to be used on the project, excluding State Issue II or LTIP Funds, as a percentage of the total project cost.

Grants \_\_\_% Gifts \_\_\_%, Contributions \_\_\_%

Other \_\_\_% (explain) \_\_\_\_\_ , Total \_\_\_%

Note: Grant funds and other revenues not contributed or collected through taxes by the applicant should be considered other funds. The Scope of Work for each Funding Source must be the same.

6. Total Amount of SCIP and Loan Funding Requested- An Applicant can request a grant per the categories below for points as indicated on the Priority Rating Sheet. If the Applicant is including a loan request equal to, but not exceeding 50% of the OPWC funding amounts listed below, there will be no point penalty. If loan funds requested are more than 50%, points as listed in the Priority Rating Sheet will apply.

- \_\_\_\_\_ \$500,001 or More
- X   \$400,001-\$500,000
- \_\_\_\_\_ \$325,001-\$400,000
- \_\_\_\_\_ \$275,001-\$325,000
- \_\_\_\_\_ \$175,001-\$275,000
- \_\_\_\_\_ \$175,000 or Less

There are times when the District spends all of the grant money and has loan money remaining. When this happens, the district makes a loan offer in the amount of the requested grant to the communities that were not funded. The offers are made in the order of scoring. We need to know if you are not successful in obtaining grant dollars for your project if you would be interested in loan money:

YES   X   NO \_\_\_\_\_

(This will only be considered if you are not funded with grant money and there is remaining loan money.) **Please note: if you answer “no” you will not be contacted, only if you answer “yes” will an offer be made in the event that there is loan money remaining.**

7. If the proposed project is funded, will its completion directly result in the creation of permanent full-time equivalent (FTE) jobs (FTE jobs shall be defined as 35 hours/week) ? Yes \_\_\_ No   X  . If yes, how many jobs within eighteen months? \_\_\_ Will the completed project retain jobs that would otherwise be permanently lost? Yes \_\_\_ No   X  . If yes, how many jobs \_\_\_\_\_ **will be created/retrained** within 18



months **following the completion of the improvements?**

(Supporting documentation in the form of letter from affected industrial or commercial enterprises that specify full time equivalent jobs that will be retained or created directly by the installation or improvement of Public infrastructure. Additional items such as; 1) newspaper articles or other media news accounts, 2) public meeting minutes, and/or 3) a letter from the County Economic Development Director or State of Ohio Economic Development Professional that alludes to the requirement for the infrastructure improvement to support the business. Submittals without supporting documentation will receive 0 points for this question.)

8. What is the total number of existing users that will directly benefit from the proposed project if completed? 81 HH (Use households served, traffic counts, etc. and explain the basis by which you arrived at your number.)

9. Is subdivision's population less than 5,000 Yes X No    

If yes, continue. You may want to design your project per Small Government Project Evaluation Criteria, released for the current OPWC Round to assist in evaluating your project for potential Small Government Funding. The Small Government Criteria is available on the OPWC website at <http://www.pwc.state.oh.us/Meth.SG.PDF> If No, skip to Question 11.

10. **OHIO PUBLIC WORKS COMMISSION SMALL GOVERNMENT PROGRAM GUIDELINES**

All projects that are sponsored by a subdivision with a population of 5,000 or less, and not earning enough points for District Funding from SCIP or LTIP Funds, are then rated using the Small Government Program Rating Criteria for the corresponding funding round. In order to be rated the entity must submit the Small Government Supplement and their required budgets with their application. **Only infrastructure that is village- or township- owned is eligible for assistance.** The following policies have been adopted by the Small Government Commission:

- District Integrating Committees may submit up to seven (7) applications for consideration by the Commission. All 7 must be ranked, however, only the top five (5) will be scored. The remaining two (2) will be held as contingency projects should an application be withdrawn.
- Grants are limited to \$500,000. Any assistance above that amount must be in the form of a loan.
  - Grants for new or expanded infrastructure cannot exceed 50% of the project estimate.
- The Commission may deny funding for water and sewer systems that are deemed to be more cost-effective if regionalized.
- If a water or sewer project is determined to be affordable, the project will be offered a loan rather than a grant. Pay special attention to the **Water & Wastewater Affordability Supplemental and the Small**

**Government Water & Wastewater Affordability Calculation Worksheet. Both are available on the Small Government Program Tab at <http://www.pwc.state.oh.us/SmallGovernment.html>**

- Should there be more projects that meet the “annual score” than there is funding, the tie breaker is those projects which scored highest under Health & Safety, with the second tie breaker being Condition. If multiple projects have equivalent Health & Safety and Condition scores they are arranged according to the amount of assistance from low to high. Once the funded projects are announced, “contingency projects” may be funded from project under-runs by continuing down the approved project list.
- Supplemental assistance is not provided to projects previously funded by the Commission.
- Applicants have 30 days from receipt of application by OPWC without exception to provide additional documentation to make the application more competitive under the Small Government criteria. Applications will be scored after the 30-day period has expired. The applicants for each District's two (2) contingency projects will have the same 30-day period to submit supplemental information but these applications will not be scored unless necessary to do so. **It is each applicant's responsibility for determining the need for supplemental material. The applicant will not be asked for or notified of missing information unless the Commission has changed the project type and it affects the documentation required. Important information may include, but is not limited to: age of infrastructure, traffic counts or utility users, median income information, user rates ordinances, and the Auditor's Certificate of Estimated Revenues or documentation from the Auditor of State that subdivision is in a state of fiscal emergency.**

If you desire to have your Round 33 project considered for Small Government Funding please download the Small Government Evaluation Criteria applicable to Round 33 by accessing the OPWC Website at <http://www.pwc.state.oh.us/Meth.SG.PDF>. Please complete the Small Government Evaluation Criteria and attach all required supporting documentation and attach it to the District 5 Questionnaire for Round 32.

#### 11. MANDATORY INFORMATION, DISTRICT 5, DISCRETIONARY RANKING POINTS

List all specific user fees: Amount or  
ROAD & BRIDGE PROJECTS: (OHIO REVISED CODE) Percentage

Permissive license fee	4504.02 or 4504.06 _____
	4504.15 or 4504.17 _____
	4504.16 or 4504.171 _____
	4504.172 _____
	4504.18 _____

Special property taxes	5555.48 _____
	5555.49 _____

Municipal Income Tax \_\_\_\_\_

County Sales Tax \_\_\_\_\_

Others \_\_\_\_\_

---



---

---

(DO NOT INCLUDE SCHOOL TAXES)

SPECIFIC PROJECT AREA INFORMATION.

Median household income \$55,703

Monthly utility rate: Water \_\_\_\_\_

Sewer \_\_\_\_\_

Other \_\_\_\_\_

List any special user fees or assessment (be specific)

---

---

---

---

POLITICAL SUBDIVISION= Village of Bloomdale

COUNTY= Wood

DISCRETIONARY POINTS (BY DISTRICT COMMITTEE ONLY)= \_\_\_\_\_

(25-20-15)

---

Date:

Signature:

Title:

Address:

Phone:

FAX:

Email:

9/6/18

Michelle Hister

Project Administration Assistant

1168 North Main Street, Bowling Green, Ohio 43402

419-352-7537

419-353-0187

histerm@poggemeyer.com



## Small Government Commission Application Checklist

Use of the following checklist with the Applicants Manual will help ensure that your application is scored at its best competitive advantage. It will also assist with the timely release of the Project Agreement should your project be funded. This form is for your use and not a required submission. Various templates and forms are in this manual, on the Small Government webpage, and on the OPWC Application webpage.

- [X ] Compliant certified authorizing legislation by applicant's governing body (OPWC Application webpage)
- [N/A ] Cooperative agreement if multi-jurisdictional (OPWC Application webpage)
- [X ] Compliant Chief Financial Officer's Certification and Loan Letter (OPWC Application webpage)
- [N/A ] Funding commitment letters and or documentation for all non-OPWC matching funds
- [X ] Signed/stamped registered professional engineer's detailed cost estimate including in-kind costs (OPWC Application webpage)
- [X ] Signed/stamped professional engineer's weighted useful life statement if not submitted with original application (cannot be modified)
- [X ] Small Government Engineer's Plan Status Certification form (in this manual and on SG webpage)
- [X ] Clear description of problem and scope of work with appropriate documentation
- [X ] Source documentation for proof of age with year clearly visible or compliant letter from eligible public official {letter template in this manual}
- [X ] Project site photos, if appropriate
- [X ] Map showing project location/site
- [N/A ] Farmland Preservation Review Letter if any impact to farmland (OPWC Application webpage)
- [X ] ADT report for Road, Bridge & Culvert Projects  
*OR*  
Number of households/EDUs (with calculation) for Water, Wastewater, Storm Water Collection, Solid Waste Projects who directly benefit

Roads, Bridges/Culverts, Storm Water, Solid Waste Projects Only:

- [X ] Auditor's Certificate of Estimated Resources with line item detail unless applicant in State of Fiscal Emergency; also If Storm Water or Solid Waste project, the fund(s) typically used are identified {examples in back of this manual}

Water and Wastewater Projects Only:

- [N/A ] "Current" water and wastewater rate ordinances/resolutions for all entities providing services unless applicant in State of Fiscal Emergency
- [X ] Small Government Water & Wastewater Ability & Effort Supplemental form (in this manual and on SG webpage)

**Small Government Self-Score**

(Input Score in box for each criterion; will total automatically)

**Applicant:** Village of Bloomdale

	<b>SCORE</b>
<b>1 Ability &amp; Effort (Use A or B according to project type)</b>	
A. <i>Roads, Bridges/Culverts, Storm Water, Solid Waste Projects ONLY</i> 0 2 4 6 8 10	<input type="text" value="6"/>
B. <i>Water &amp; Wastewater Projects ONLY</i> Cannot be self-scored; uses blind factor based on all project applications	<input type="text" value="0"/>
<b>2 Health &amp; Safety (Use A or B according to project type)</b>	
A. <i>Road, Bridge, Culvert</i> 0 2 4 6 8 10	<input type="text" value="0"/>
B. <i>Water, Wastewater, Storm Water, Solid Waste</i> 0 2 4 6 8 10	<input type="text" value="8"/>
<b>3 Age &amp; Condition</b>	
I. <i>Age</i> 0 1 2 3 4 5	<input type="text" value="5"/>
II. <i>Condition</i> 1 3 5	<input type="text" value="3"/>
<b>4 Leveraging Ratio</b> 0 1 2 3 4 5 6 7 8 9 10	<input type="text" value="0"/>
<b>5 Population Benefit</b> 0 1 2 3 4 5	<input type="text" value="2"/>
<b>6 District Priority Ranking - Completed by Administrator</b>	<input type="text" value="0"/>
<b>7 OPWC Funds Requested</b> 0 2 4 6 8 10	<input type="text" value="2"/>
<b>8 Loan Request (Default 0 points if no loan requested)</b> 1 5 10	<input type="text" value="10"/>
<b>9 Useful Life</b> 1 2 3 4 5	<input type="text" value="5"/>
<b>10 Median Household Income</b> 2 4 6 8 10	<input type="text" value="2"/>
<b>11 Readiness to Proceed</b>	
I. <i>Status of Plans</i> 0 2 5	<input type="text" value="0"/>
II. <i>Status of Funding</i> 0 3 5	<input type="text" value="5"/>
<b>TOTAL</b>	<input type="text" value="48"/>



**OHIO PUBLIC WORKS COMMISSION  
SMALL GOVERNMENT PROGRAM**

**PY 33 METHODOLOGY**

**May 2018**



## EVALUATION CRITERIA

Complete and appropriate support documentation must be provided for a criterion in order to be awarded points. See Applicants Manual for guidance, forms and checklist.

1. Ability and Effort of the Applicant to Finance the Project (Maximum 10 points)
  - A. Road, Bridges/Culverts, Storm Water, Solid Waste Projects Only – “Auditor’s Certificate of Estimated Resources” showing fund detail, as provided in ORC sections 5705.35 and 5705.36 is used to determine potential financial resources available for the project. Score is based on the project’s total cost as a percentage of financial resources.
    - 0 Total project cost represents 0 to 20% of subdivision's total combined funds legally eligible for infrastructure type
    - 2 Total project cost represents 21 to 40% of subdivision's total combined funds legally eligible for infrastructure type
    - 4 Total project cost represents 41 to 60% of subdivision's total combined funds legally eligible for infrastructure type
    - 6 Total project cost represents 61 to 80% of subdivision's total combined funds legally eligible for infrastructure type
    - 8 Total project cost represents 81 to 100% of subdivision's total combined funds legally eligible for infrastructure type
    - 10 Total project cost exceeds 100% of subdivision’s total combined funds legally eligible for infrastructure type, or subdivision is in fiscal emergency
  - B. Water and Wastewater Projects Only – Determined by SG Administrator according to the Water & Wastewater Ability & Effort Calculation described in Applicants Manual. Information is obtained from both water and wastewater rate ordinances and the Small Government Water & Wastewater Ability & Effort Supplemental.
    - 0 +2 or more standard deviations above Average Variance
    - 2 +1 to +2 standard deviations above Average Variance
    - 4 0 to +1 standard deviations above Average Variance
    - 6 0 to -1 standard deviations below Average Variance
    - 8 -1 to -2 standard deviations below Average Variance
    - 10 -2 or more standard deviations below Average Variance, or subdivision is in fiscal emergency

2. Importance of Project to Health and Safety of Citizens - Score is assigned according to the application project description and any pertinent supplemental documentation. (Maximum 10 points)

A. Road, Bridge, Culvert

- \_\_\_\_\_ 0 New infrastructure to meet future or projected needs
- \_\_\_\_\_ 2 New infrastructure to meet current needs; Roadway surface paving less than 2 inches; Bridges with General Appraisal of 6 or above or with a Sufficiency Rating of 81-100
- \_\_\_\_\_ 4 Roadway resurfacing paving equal to or greater than 2 inches with/without milling; Replace or install signal where warranted; Bridges with a General Appraisal of 5 or Sufficiency Rating of 66-80; Culvert replacement with no associated damage
- \_\_\_\_\_ 6 Road widening to add paved shoulders or for safe passage, and/or roadway paving with full-depth base repair equal to or greater than 5% of roadway surface area; Intersection improvement to add turn lanes or realignment; Bridges with a General Appraisal of 4 or Sufficiency Rating of 51-65; Culverts with inadequate flow capacity
- \_\_\_\_\_ 8 Complete roadway full-depth reconstruction (includes removal/replacement of base) or reclamation with/without drainage; Widening to add travel lanes; Intersection improvements to address excessive accident rate and/or inadequate level of service with a Crash Reduction Factor ( $0.0 < CRF < 0.2$ ); Bridges with a General Appraisal of 3 or Sufficiency Rating of 26-50, or posted load reduction; Culverts with inadequate flow capacity and property damage (i.e. flooding)
- \_\_\_\_\_ 10 Complete roadway reconstruction or reclamation with/without drainage with widening to add travel lanes; Intersection improvement to address excessive accident rate and/or inadequate level of service with Crash Reduction Factor ( $CRF \geq 0.2$ ); Bridges with General Appraisal of 2 or less, or Sufficiency Rating of less than 26; Culverts that are structurally deficient

B. Water, Wastewater, Storm Water, Solid Waste

- \_\_\_\_\_ 0 Infrastructure to meet future or projected needs
- \_\_\_\_\_ 2 Expanded infrastructure to meet specific development proposal
- \_\_\_\_\_ 4 Infrastructure to meet current needs; Update processes to improve effluent or water quality; To remain in compliance with permit due to increased standards; Increase storm sewer capacity in which there is no associated land damage; Increase sanitary sewer capacity; Replace water meters as part of an upgrade
- \_\_\_\_\_ 6 OEPA recommendations; District health board recommendations; Increase storm sewer capacity that has associated land damage; Replace undersized waterlines as part of upgrade; Install new meters or replace meters that have exceeded useful life
- X   8 Replacement of storm or sanitary sewers due to chronic flooding, back-up, or property damage; Inflow and/or Infiltration; Inadequate capacity to maintain pressure required for fire flows; Replacement of waterlines or towers due to excessive corrosion
- \_\_\_\_\_ 10 OEPA Findings & Orders, OEPA orders contained in permit, Consent Decree or Court Order; Structural separations (CSOs)

3. Age and Condition of System to be repaired or replaced. This is a two-part criterion. (Maximum 10 points)

Part I – Age: This uses provided documentation for existing infrastructure. Documentation pertains to source documentation or from a compliant letter written by an eligible local official who can vouch for the time period during his/her term in office. If no documentation the default score is 1 point. (Maximum 5 points)

Life	20	30	50
Project Type	Road	Wastewater	Bridge/Culvert, Sanitary Sewer, Water, Storm Water, Solid Waste
Points			
0	New/ Expansion	New/ Expansion	New/ Expansion
1	2013-2018	2010-2018	2004-2018
2	2008-2012	2003-2009	1992-2003
3	2003-2007	1995-2002	1980-1991
4	1998-2002	1988-1994	1968-1979
5	Before 1998 or closed	Before 1988 or out of service	Before 1968 or closed

Part II - Condition (Maximum 5 points)

- 1 New/Expansion: New or expansion project components represent at least 50% of improvements
- 3 Poor: Infrastructure requires repair to continue functioning as originally intended and/or upgrade to meet current design standards.
- 5 Failed: Not functioning

4. Leveraging Ratio – Local and all non-OPWC funding sources as a percentage of total funding. (Maximum 10 points)

	Repair/Replacement	New/Expansion
<input type="checkbox"/> 0	10 or less	50 or less
<input type="checkbox"/> 1	11-15	51-55
<input type="checkbox"/> 2	16-20	56-60
<input type="checkbox"/> 3	21-25	61-65
<input type="checkbox"/> 4	26-30	66-70
<input type="checkbox"/> 5	31-35	71-75
<input type="checkbox"/> 6	36-40	76-80
<input type="checkbox"/> 7	41-45	81-85
<input type="checkbox"/> 8	46-50	86-90
<input type="checkbox"/> 9	51-55	91-95
<input type="checkbox"/> 10	56 or more	96 or more



5. Population Benefit – Number of those to benefit directly from the improvement as a percentage of applicant’s total population. (Maximum 5 points)

- 0 10% or less
- 1 25% - 11%
- 2 35% - 26%
- 3 45% - 36%
- 4 55% - 46%
- 5 56% or more

6. District Priority Ranking as provided by District (Maximum 10 points)

- 6 5<sup>th</sup> ranked district project
- 7 4<sup>th</sup> ranked district project
- 8 3<sup>rd</sup> ranked district project
- 9 2<sup>nd</sup> ranked district project
- 10 1<sup>st</sup> ranked district project

7. Amount of OPWC grant and loan funds requested (Maximum 10 points)

- 0 \$500,000 or more
- 2 \$400,000 - \$499,999
- 4 \$300,000 - \$399,999
- 6 \$200,000 - \$299,999
- 8 \$100,000 - \$199,999
- 10 \$99,999 or less

8. Loan request – Amount of loan funds as a percentage of OPWC assistance. (Maximum 10 points)

- 1 15 - 29% of OPWC assistance
- 5 30 - 49% of OPWC assistance
- 10 50 - 100% of OPWC assistance

9. Useful Life of Project – Taken from engineer’s useful life statement. (Maximum 5 points)

- 1 7 - 9 years
- 2 10 - 14 years
- 3 15 - 19 years
- 4 20 - 24 years
- 5 25 years or more

10. Median Household Income – Applicant’s MHI as a percentage of the statewide MHI. Information derived from the most recent 5-year American Community Survey as published by the Ohio Development Services Agency. (Maximum 10 points)

- 2 110% or more
- 4 100% - 109%
- 6 90% - 99%
- 8 80% – 89%
- 10 79% or less

11. Readiness to proceed. This is a two-part criterion. (Maximum 5 points)

Part I - Status of Plans – This uses the Small Government Commission’s Engineer’s Plan Status Certification. (Maximum 5 points)

- 0 Plans not yet begun
- 2 Surveying through Preliminary Design Completed (Items A-C)
- 5 Surveying through final construction plans, and secured permits and right-of-way as appropriate (Items A-H)

Part II - Status of Funding Sources – This uses source documentation including compliant CFO certifications and loan letters. (Maximum 5 points)

- 0 All funds not yet committed
- 3 Applications submitted to funding entities
- 5 All funding committed

**Small Government Commission  
Engineer's Plan Status Certification  
Required for Criterion No. 11, Part I**

Applicant: Village of Bloomdale

District No.: 5

Project Name: Storm Sewer Improvements

Item	Necessary for project?	Status	Completion Date
Met Completion dates for Items A - C (2 points)			
A	Surveying	Y <input checked="" type="checkbox"/> N/A <input type="checkbox"/>	4/1/2019
B	R/W Acquisition Identified	Y <input type="checkbox"/> N/A <input checked="" type="checkbox"/>	NA
C	Preliminary Design	Y <input checked="" type="checkbox"/> N/A <input type="checkbox"/> Storm sewer designs in Master Plan	7/2014
Met Completion dates for Items A - H (5 points)			
D	Final Construction Plans	Y <input checked="" type="checkbox"/> N/A <input type="checkbox"/>	7/1/2019
E	Permit to Install Issued	Y <input type="checkbox"/> N/A <input checked="" type="checkbox"/>	NA
F	NPDES Issued	Y <input checked="" type="checkbox"/> N/A <input type="checkbox"/> Small MS4 General Permit Wood County and Others	12/16/2014
G	Other Permits Issued	Y <input type="checkbox"/> N/A <input checked="" type="checkbox"/>	NA
H	Executed Right of Way Option or Agreement	Y <input type="checkbox"/> N/A <input checked="" type="checkbox"/>	NA

I hereby certify that the information above is true and correct to the best of my knowledge and belief.

Gregory Bieszczad  
Engineer's Printed Name

*Gregory Bieszczad*  
Engineer's Signature

September 4, 2018  
Date

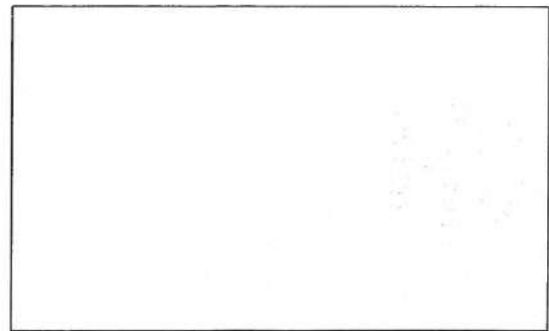

Engineer's Stamp/Seal



BLOOMDALE AM CERT

**AMENDED OFFICIAL CERTIFICATE OF ESTIMATED RESOURCES**

Office of the Budget Commission, Wood County, Ohio

BOWLING GREEN, OH

TO: VILLAGE OF BLOOMDALE

3/20/2018

The following is the amended official certificate of estimated resources for the fiscal year beginning January 1st, 2018, as revised by the Budget Commission of said County, which shall govern the total of appropriations made at any time during such fiscal year:

<b>FUND NAME</b>	<b>UNENCUM BAL JAN. 1, 2018</b>	<b>TAXES</b>	<b>OTHER SOURCES</b>	<b>TOTAL</b>
GENERAL	\$ 47,414.17	\$ 34,342.49	\$ 205,763.99	\$ 287,520.65
SPECIAL REVENUE	\$ 67,558.70	\$ -	\$ 42,385.30	\$ 109,944.00
DEBT SERVICE	\$ -	\$ -	\$ -	\$ -
CAPITAL PROJECT	\$ 123,518.14	\$ -	\$ 54,120.50	\$ 177,638.64
PERMANENT	\$ -	\$ -	\$ -	\$ -
ENTERPRISE	\$ 386,052.43	\$ -	\$ 502,079.25	\$ 888,131.68
INTERNAL SERVICE	\$ -	\$ -	\$ -	\$ -
TRUST/AGENCY	\$ 2,630.05	\$ -	\$ 51,821.00	\$ 54,451.05
TOTAL	\$ 627,173.49	\$ 34,342.49	\$ 856,170.04	\$ 1,517,686.02

SIGNED: Mattieu Oshert  
June Spivak  
RAM

BLOOMDALE AM CERT

<u>FUND NAME</u>	<u>UNENCUM BAL JAN. 1, 2018</u>	<u>TAXES</u>	<u>OTHER SOURCES</u>	<u>TOTAL</u>
GENERAL FUND	\$ 47,414.17	\$ 34,342.49	\$ 205,763.99	\$ 287,520.65
<b>SPECIAL REVENUE</b>				
STREET M & R	\$ 17,558.46		\$ 33,588.42	\$ 51,146.88
STATE HWY	\$ 28,514.77		\$ 2,545.80	\$ 31,060.57
PERMISSIVE MVL	\$ 11,614.96		\$ 6,251.08	\$ 17,866.04
POLICE DRUG FUND	\$ 2,731.45		\$ -	\$ 2,731.45
SPECIAL REV	\$ 7,139.06		\$ -	\$ 7,139.06
			\$ -	\$ -
			\$ -	\$ -
			\$ -	\$ -
			\$ -	\$ -
			\$ -	\$ -
			\$ -	\$ -
			\$ -	\$ -
			\$ -	\$ -
			\$ -	\$ -
			\$ -	\$ -
			\$ -	\$ -
			\$ -	\$ -
			\$ -	\$ -
			\$ -	\$ -
			\$ -	\$ -
			\$ -	\$ -
			\$ -	\$ -
			\$ -	\$ -
TOTAL	\$ 67,558.70	\$ -	\$ 42,385.30	\$ 109,944.00
<b>DEBT SERVICE</b>				
			\$ -	\$ -
			\$ -	\$ -
			\$ -	\$ -
TOTAL DEBT SERVICE	\$ -	\$ -	\$ -	\$ -
<b>CAPITAL PROJECTS</b>				
CAPITAL IMP	\$ 123,518.14		\$ 54,120.50	\$ 177,638.64
			\$ -	\$ -
			\$ -	\$ -
			\$ -	\$ -
			\$ -	\$ -
TOTAL CAP PROJ.	\$ 123,518.14	\$ -	\$ 54,120.50	\$ 177,638.64

BLOOMDALE AM CERT

<u>FUND NAME</u>	<u>UNENCUM BAL JAN. 1, 2018</u>	<u>TAXES</u>	<u>OTHER SOURCES</u>	<u>TOTAL</u>
<b>PERMANENT FUND</b>				
				\$ -
				\$ -
				\$ -
				\$ -
				\$ -
				\$ -
TOTAL PERMANENT	\$ -	\$ -	\$ -	\$ -
<b>ENTERPRISE FUND</b>				
STORM SEWER	\$ 59,230.94		\$ 12,368.23	\$ 71,599.17
ELECTRIC	\$ 248,578.67		\$ 422,680.52	\$ 671,259.19
MUNICIPAL UTILITY	\$ 28,403.02		\$ 3,900.00	\$ 32,303.02
EMS	\$ 49,839.80		\$ 63,130.50	\$ 112,970.30
				\$ -
				\$ -
				\$ -
				\$ -
TOTAL ENTERPRISE	\$ 386,052.43	\$ -	\$ 502,079.25	\$ 888,131.68
<b>INTERNAL SER FUND</b>				
				\$ -
				\$ -
				\$ -
				\$ -
				\$ -
				\$ -
TOTAL INTER SER	\$ -	\$ -	\$ -	\$ -
<b>FIDUC/TRUST FUNDS</b>				
REPARATIONS ROTARY	\$ 2,730.00		\$ 546.00	\$ 3,276.00
REFUSE	\$ (99.95)		\$ 51,275.00	\$ 51,175.05
				\$ -
				\$ -
				\$ -
				\$ -
TOTAL FIDUC/TRUST	\$ 2,630.05	\$ -	\$ 51,821.00	\$ 54,451.05



# Village of Bloomdale Walnut/Railroad Streets' Storm Sewer



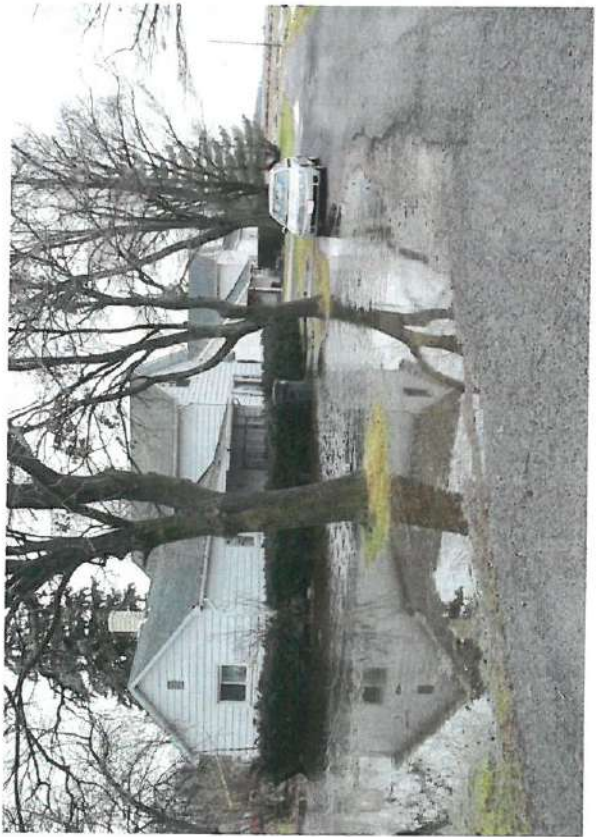















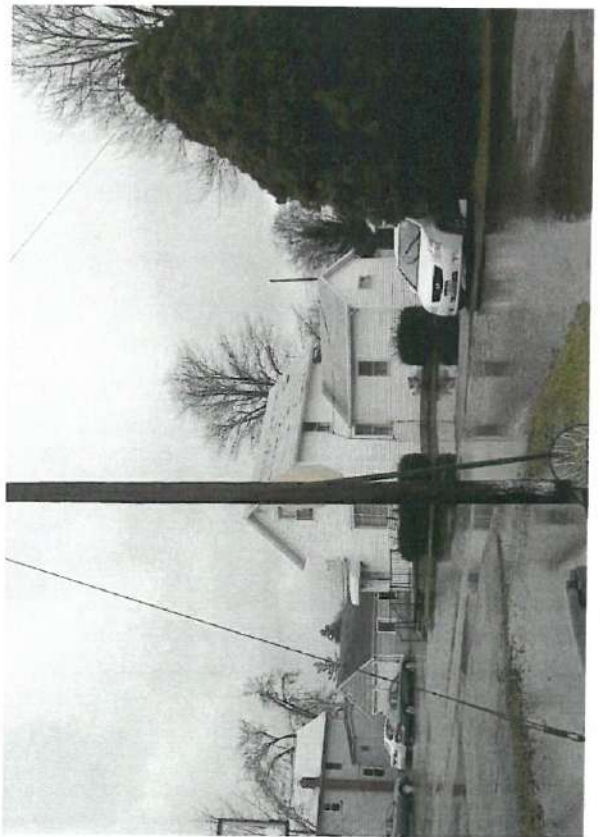
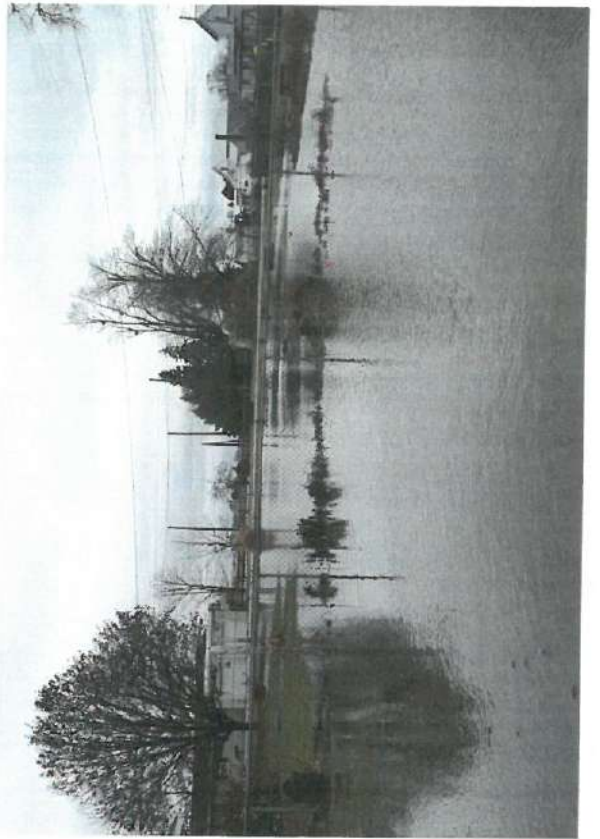



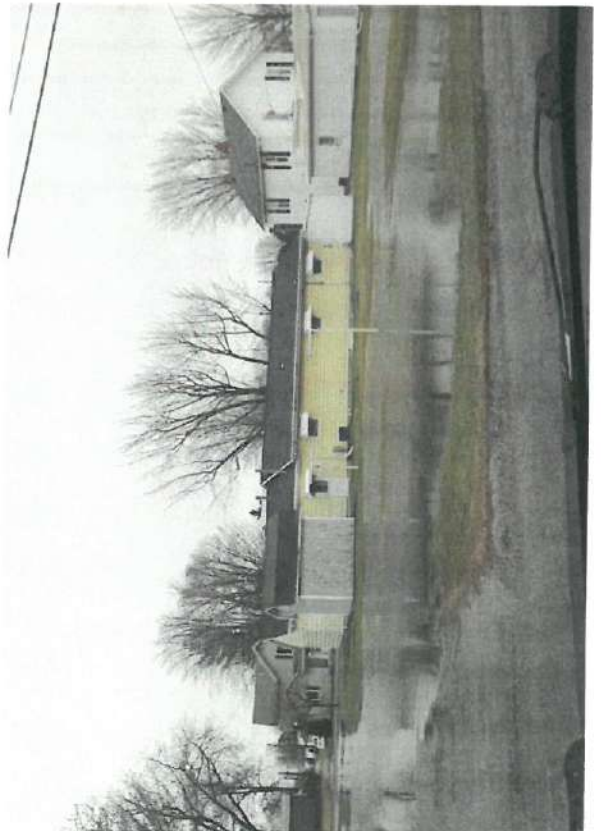

8-15-14

Mrs. Parcell,

This is a copy for you that I got from a lady on Main St. here. It will help, the other ones on Council can send them to you on their computer but I don't have one.

Thank you,  
Shila M. Holly  
Blenholme Council

To whom it may concern,  
I live on N. Main St. in  
Bloomdale. We moved here in  
2003. Everytime we have a  
sizable downpour our basements  
gets water in it. We have  
had rain water in our basement  
so many times that we never have  
two sump pumps and we run a  
hose out a basement window and  
out to the Alley behind the house.  
We can not push water out into  
the storm sewer. We have to pump  
water out a hose.

Over the last 12 years we have  
had a flood a year that has  
caused us to replace 2 water  
heaters, 2 deep freezers and our  
furnace has been flooded out and  
needed to be repaired almost every  
year. 12 years ago we had no  
idea the basement flooded until  
we had more than a foot of  
water. We had to throw away 28  
boxes of books, a vacuum cleaner,



a carpet cleaner. The next year  
our deep freezer was flooded out.  
At this point we cannot store  
any thing on the basement floor.  
We have hung shelves from the joists  
and now store everything up there.  
I do not think that our basement  
should flood. We have done many  
things to help stop the flooding.  
We put a french drain system behind  
our house. We still have a problem  
with water leaking through the  
walls in the front of the house.  
I estimate we have spent several  
thousand dollars replacing what  
has been destroyed by water  
damage.

Audrey J Senghas

Audrey J Senghas

503 N. Main St.

Bloomdale OH 44817

David and Teresa Simons

607 N. Main St Bloomdale, Ohio 44817

During the time we have lived at the above address we have experienced frequent issues with regards to rain/ snow melt and subsequent excess water and flooding:

With heavy rains and heavy snow fall melt our crawl space will fill with water. At times it may be as little as a quarter inch, but there have been countless instances where the water build up has been well over one foot in our crawl space.

During most moderate to heavy rain periods our crawl space will fill and require our sump pump to evacuate the excess water. Frequently, when this happens a putrid, unhealthy odor will permeate our entire home.

There have been numerous times when we had to evacuate excess water, via sump pump, either out of the north side of our house into our front yard which faces east. On more than one occasion we had to utilize a separate sump pump because our sump pump couldn't keep up with the water accumulation.

Our lot will fill in many spots with water in both the back and front yard with most moderate to severe rain fall/snow melt.

When this excess water/flooding issue occurs we experience the following issues:

1. The afore mentioned rancid, nauseating stench
2. Whenever we try to use any of our water facilities during these flooding times a gurgling/bubbling sound can be clearly heard coming from water drains in our home.
3. Our shower will not drain properly which causes a ½ to 1 of inches of water buildup during showers.
4. The toilet will not flush properly, causing us to have to pour buckets of water into the toilet to remove the waste.
5. The alley to the south of our property will routinely fill with water such that it is difficult to tell exactly where the ally is, and how to drive through it without causing damage to our vehicles.

In conclusion, there is a considerable water drainage issue for our home at 607 N. Main St. Bloomdale Ohio 44817, as well as our closest neighbors. This issue can be corrected provided the appropriate responsible individuals will diligently perform their duties. Teresa and I are certain, and we believe that those trustworthy parties will be responsible and properly correct this issue. Thank you for your time in this matter.

Teresa Simons

David Simons

I live at 606 N. Main st.  
and here is a list of problems I have to  
deal with due to the rain runoff issue.

1. You can watch the rain run down  
Main st. and turn right down the  
alley next to my house and my neighbors
2. My back sidewalk is ruined due to  
the flooding. I have two boards inside  
my garage ready to build a bridge  
when it rains, when that doesn't work  
we have to go through garage to get  
to our cars.
3. When we do laundry water comes up  
through the kitchen sink and bathtub.
4. Toilet doesn't flush when we get  
a good amount of rain
5. The flooding has caused foundation  
damage to my house



6. I have a lake in my yard on the south side of my house when it rains a lot. This was never an issue when I was growing up and my Grandmother lived here.

7. The flooding destroys my landscape. I would like to repair my sidewalk and do more landscaping but its useless until problem is solved.

I use to love falling asleep to the sound of rain now I just worry what I am going to wake up to. I love my house and my neighborhood but something needs to be done to fix the problem.

Randy Moore

HI MY NAME IS Violet Hupp and I live at 601 North Main St. In Bloomdale Ohio and I am concerned about the water drainage problem that has and is occurring in my neighbor hood. I have to drain the water that comes off of my house out in my yard away from the house or my crawl space is flooded. Or if my eve troughs are plugged up and the water goes out of eve troughs then my crawl space is flooded. For the past few years my side street always floods and the water comes in my garage. I had to build me a barrier going in my garage out of black top and then cover it with tape used for patching drive ways that are black topped. So my garage floods very time it rains a lot for the water accumulated in the street by my house when the street gets more water than it can contain then the water goes in my garage and It is getting worse as the years goes by. My concern is that I am getting older and what other water problems will I have that I am unable to fix or have a remedy for. This problem should be looked into and a solution met to alimnt the problem before it becomes a bigger issue that it is already.

Violet Hupp

Violet Hupp  
601 North Main St  
Bloomdale, Ohio

August 16, 2014

Poggemeyer Design Group  
Attn: Dana Parsell  
1168 N. Main St.  
Bowling Green, OH 43402

Our family has lived at 608 N. Main St. in Bloomdale, Wood County, Ohio for almost 20 years. When we moved in we realized we had a flooding issue. We had to replace our forced air floor furnace soon after we moved in because our crawl space filled with water to within about 4 inches of entering the first floor.

We have dealt with water surrounding our house during a hard rain for years, but recently the floods have begun taking longer to recede. It took 7-8 days before the waters receded after the flood that is pictured below which was in 2012. It was hot and it started to smell after a couple days. The mosquitoes were terrible.

We truly believe that the poor drainage issues are becoming a health concern in our small town. Any grant money would benefit our entire village.



Thank you for your concern in this matter.

Dave Oler

Pam Oler



August 23, 2014

Poggemeyer Design Group  
Dana Parsell  
1168 N. Main Street  
Bowling Green, OH 43402

I have been a resident at 509 N. Main Street since October, 2010. Previously the home had been owned by my Great Grandmother, it was her life-long home. I don't remember her ever having such an issue with water in the basement. It was damp from time to time but since I have lived here in the past 4 years I now know that the problem goes way beyond just being damp. It seems as though when it rains I drain the water from the whole neighborhood! Since 2010 I have replaced the damaged furnace that was inspected and declared un-usable. I am also on my 3rd sump pump in that time. When we have a hard rain the pump runs about every 30 seconds for days on end and you can hear a steady run of water rushing through the basement. Certain times the water causes every drain (sinks, tub, toilet) to gurgle and the toilet water backflows so hard that the water splashes out of the toilet and onto the floor. The pressure is so hard after these rains (or snow

melt) that it actually vibrates the pump unplugged. The plug is in the ceiling of the basement and it is screwed into the outlet but still manages to jar itself loose just the smallest amount to make the pump turn off. This has caused numerous floods in the basement and many close calls as the water was just under the height of the furnace which is up on cement blocks. During these times I have to set an alarm in the middle of the night to wake up to make sure that the pump is still running. It fills up so fast that I do not have time to waste if it is not. When I am at work during the day I drive home 15 miles each way on my lunch break just to be sure that the pump is still running. This greatly reduces my quality of life and the worry it causes is something I feel should not have to be such an issue in my day to day life. I will include pictures from my property as well.

Thank you for your time,

Cory Kirian



SCALE IN FEET  
CALCULATED  
CHECKED  
DATE

### STORM WATER MASTER PLAN DRAINAGE AREAS

BLOOMDALE

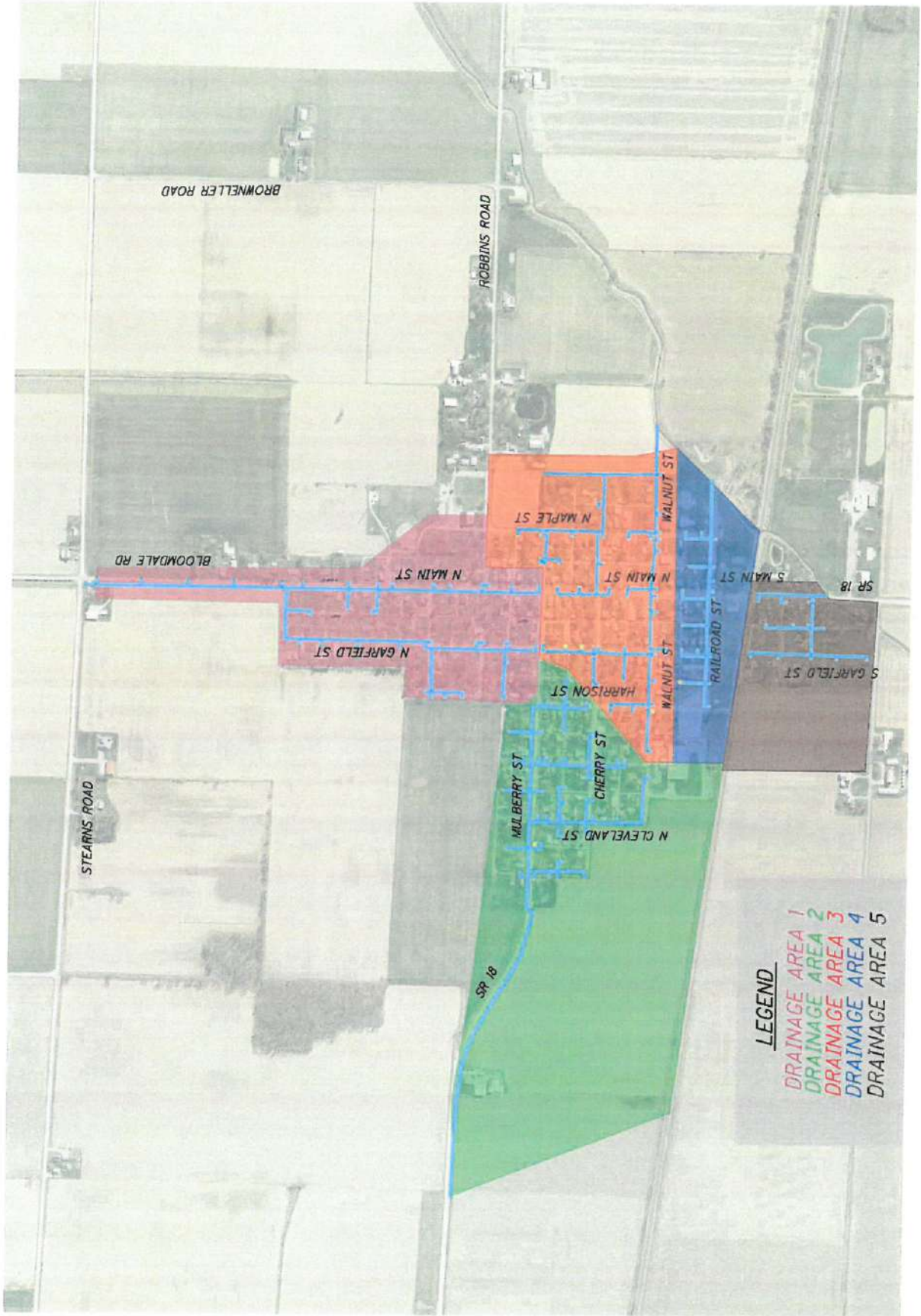

**LEGEND**  
DRAINAGE AREA 1  
DRAINAGE AREA 2  
DRAINAGE AREA 3  
DRAINAGE AREA 4  
DRAINAGE AREA 5





CALCULATED  
CHECKED  
SCALE IN FEET  
HORIZONTAL  
1" = 100'

INDEX

STORM WATER MASTER PLAN

BLOOMDALE

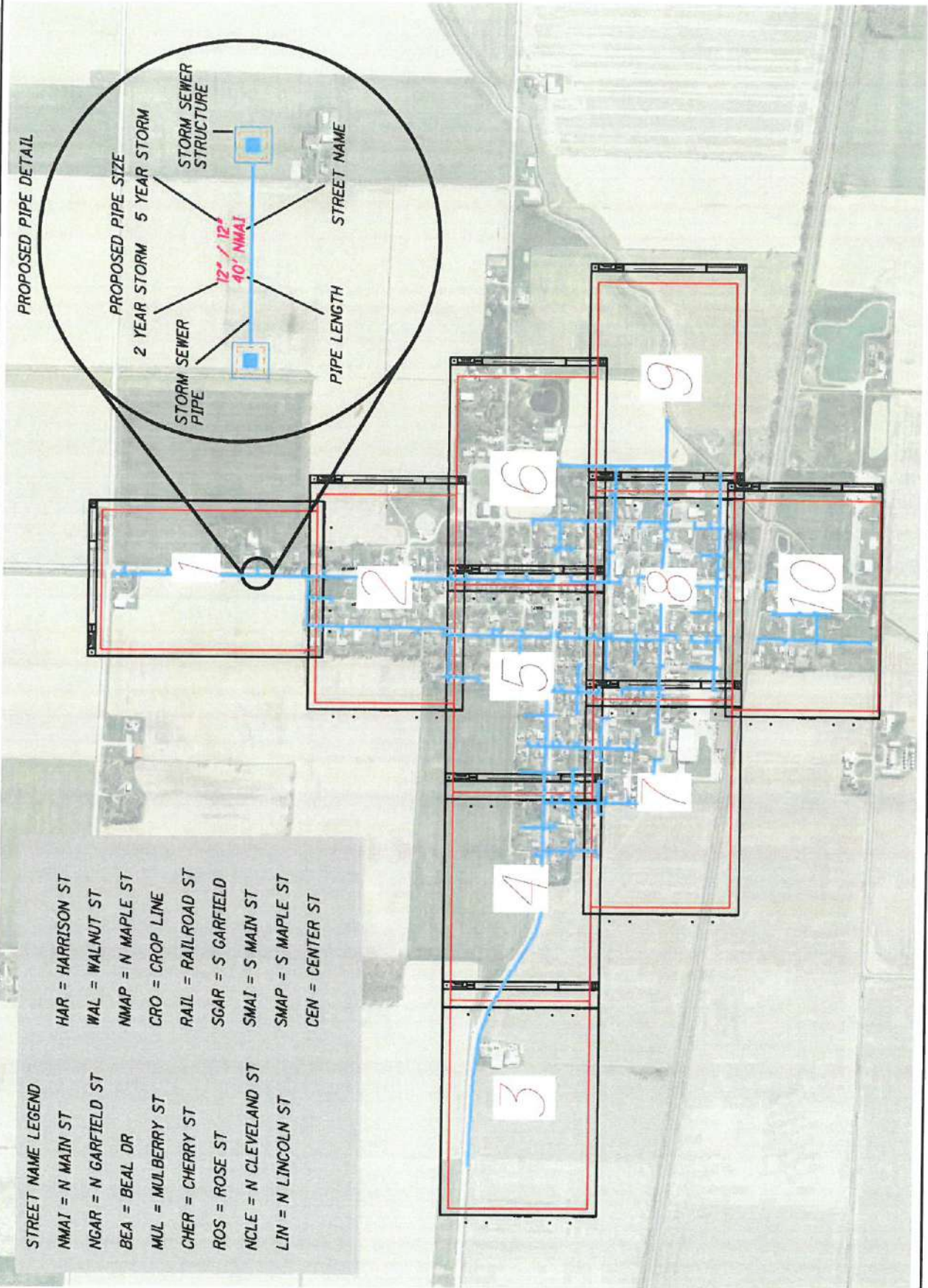

STREET NAME LEGEND

- NMAI = N MAIN ST
- NGAR = N GARFIELD ST
- BEA = BEAL DR
- MUL = MULBERRY ST
- CHER = CHERRY ST
- ROS = ROSE ST
- NCLE = N CLEVELAND ST
- LIN = N LINCOLN ST
- HAR = HARRISON ST
- WAL = WALNUT ST
- NMAP = N MAPLE ST
- CRO = CROP LINE
- RAIL = RAILROAD ST
- SGAR = S GARFIELD
- SMAI = S MAIN ST
- SMAP = S MAPLE ST
- CEN = CENTER ST





**LEGEND**

- DRAINAGE AREA 1
- DRAINAGE AREA 2
- DRAINAGE AREA 3
- DRAINAGE AREA 4
- DRAINAGE AREA 5

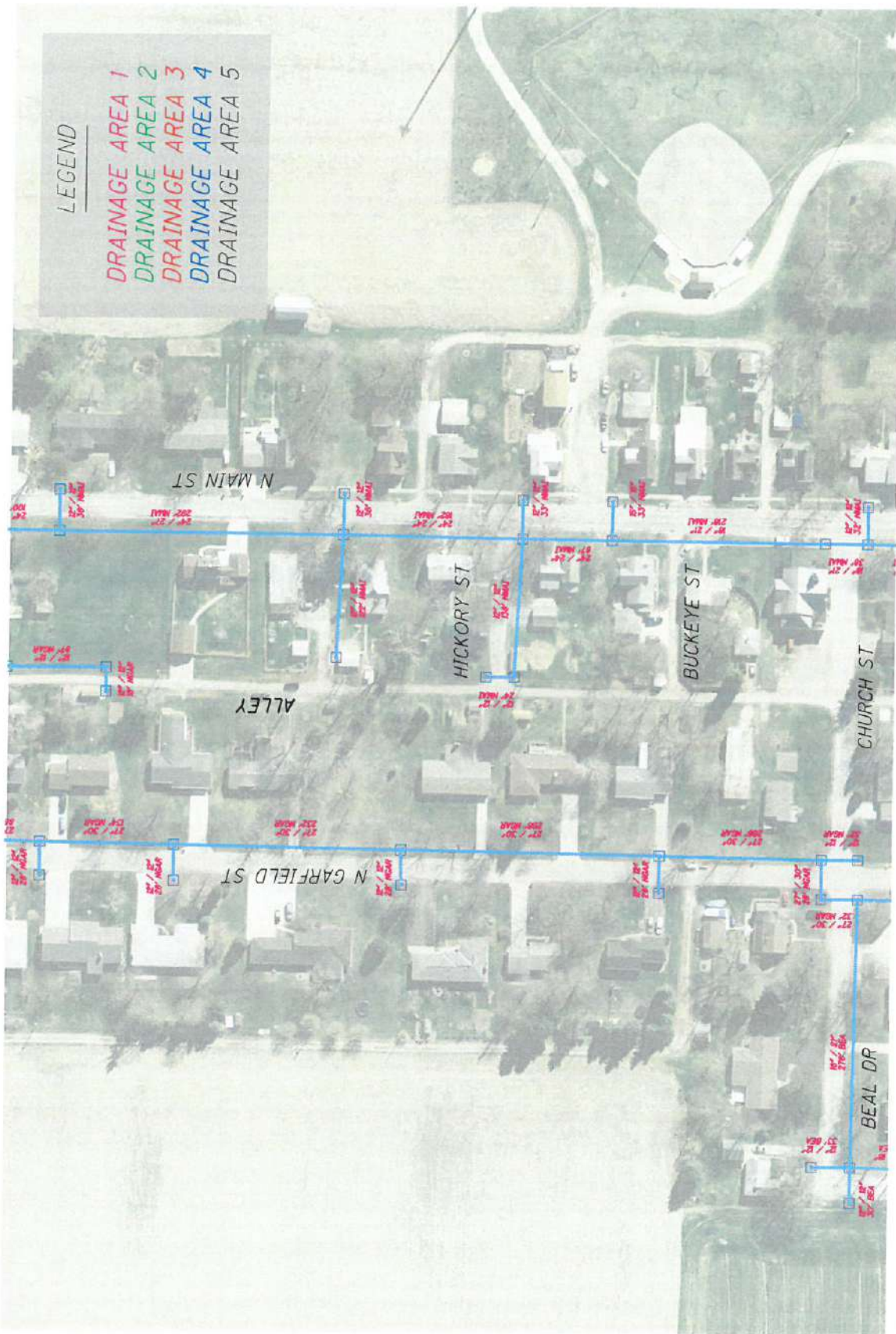

**LEGEND**  
 DRAINAGE AREA 1  
 DRAINAGE AREA 2  
 DRAINAGE AREA 3  
 DRAINAGE AREA 4  
 DRAINAGE AREA 5



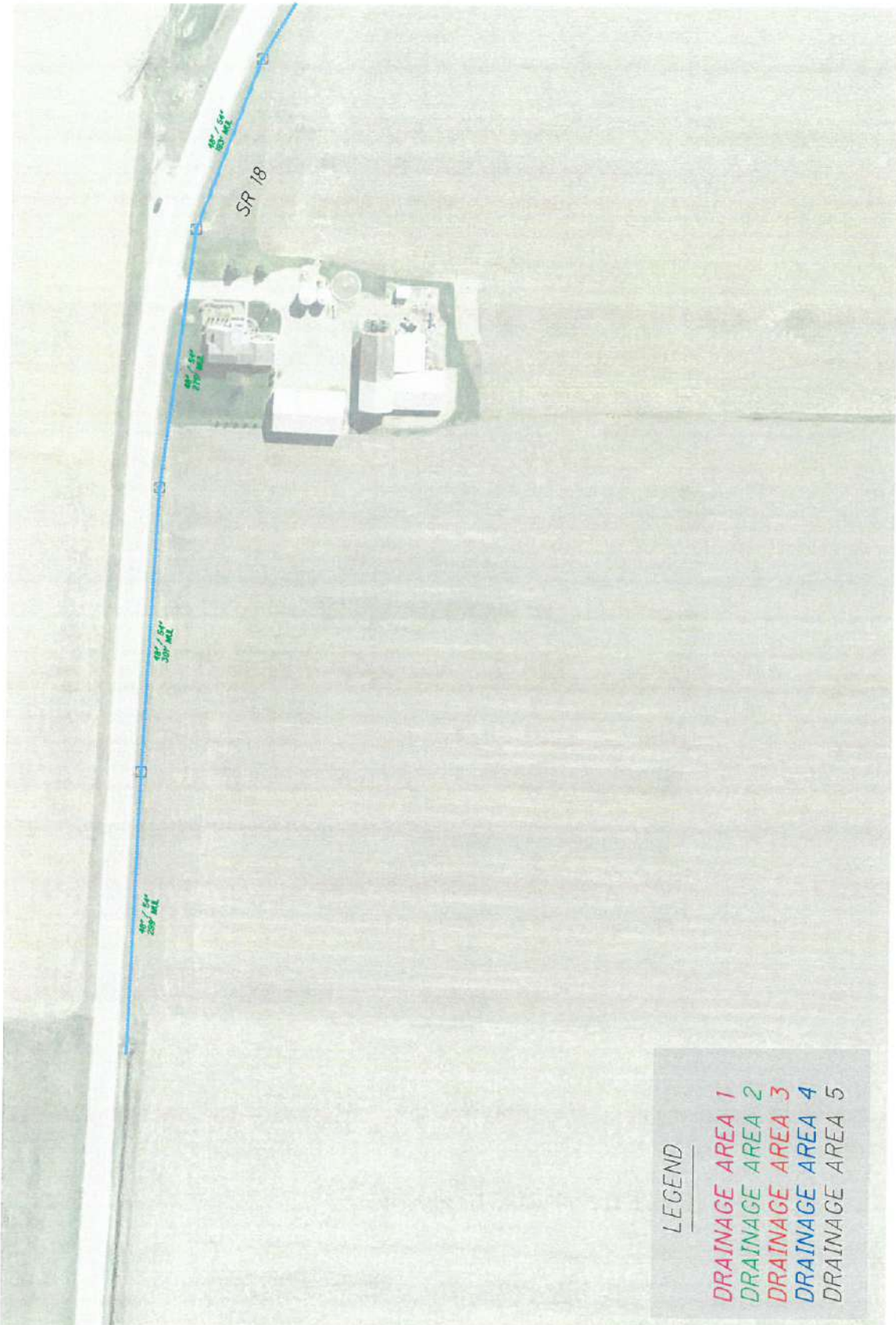

LEGEND

- DRAINAGE AREA 1
- DRAINAGE AREA 2
- DRAINAGE AREA 3
- DRAINAGE AREA 4
- DRAINAGE AREA 5





**LEGEND**

- DRAINAGE AREA 1**
- DRAINAGE AREA 2**
- DRAINAGE AREA 3**
- DRAINAGE AREA 4**
- DRAINAGE AREA 5**





- LEGEND
- DRAINAGE AREA 1
  - DRAINAGE AREA 2
  - DRAINAGE AREA 3
  - DRAINAGE AREA 4
  - DRAINAGE AREA 5





CHECKED  
SCALE IN FEET  
HORIZONTAL  
VERTICAL

CHECKED  
SCALE IN FEET  
HORIZONTAL  
VERTICAL

STORM WATER MASTER PLAN  
SHEET 6

BLOOMDALE

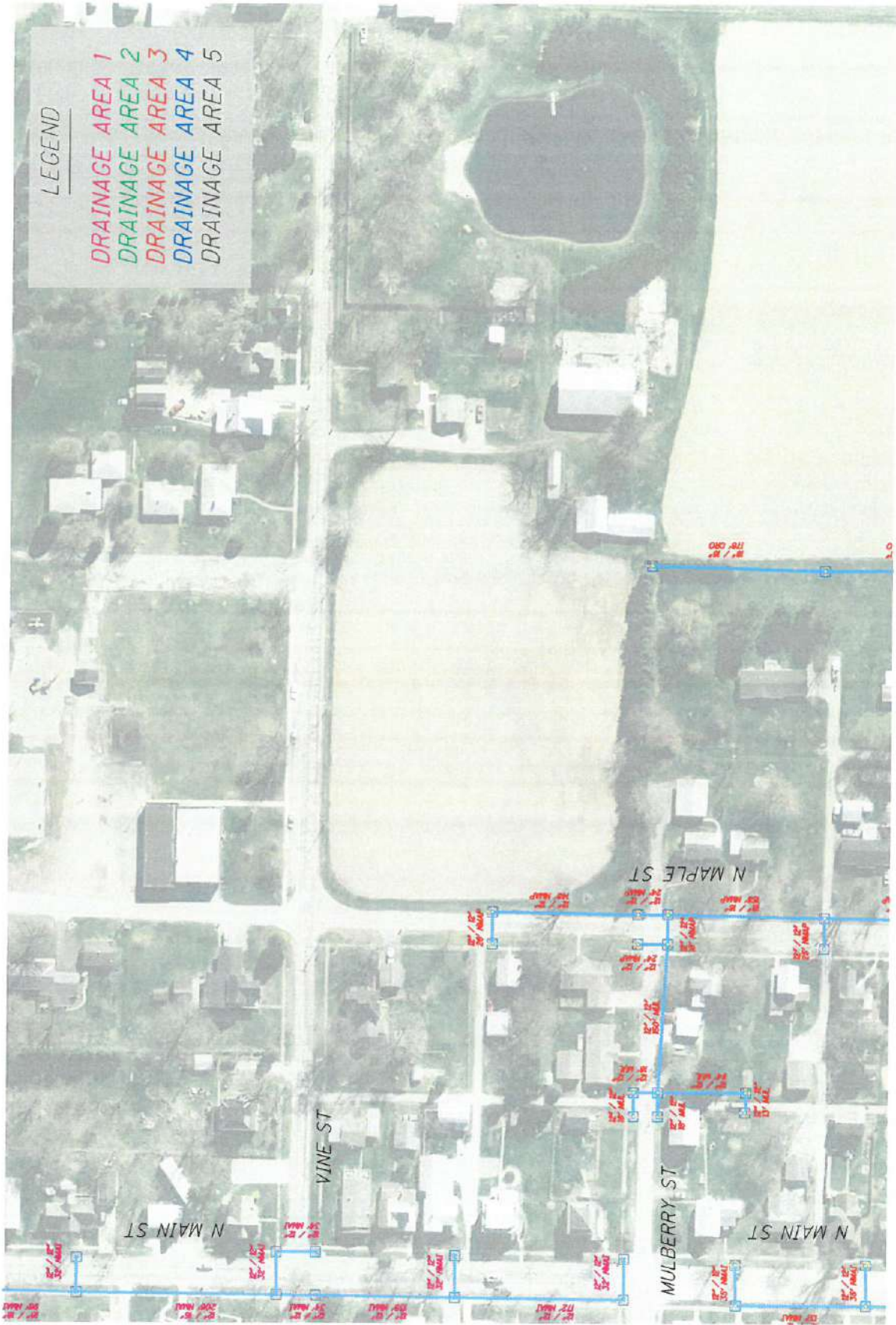

**LEGEND**  
 DRAINAGE AREA 1  
 DRAINAGE AREA 2  
 DRAINAGE AREA 3  
 DRAINAGE AREA 4  
 DRAINAGE AREA 5





HORIZONTAL  
SCALE IN FEET  
1" = 20'

CALCULATED  
CHECKED

STORM WATER MASTER PLAN  
SHEET 7

BLOOMDALE

7  
10

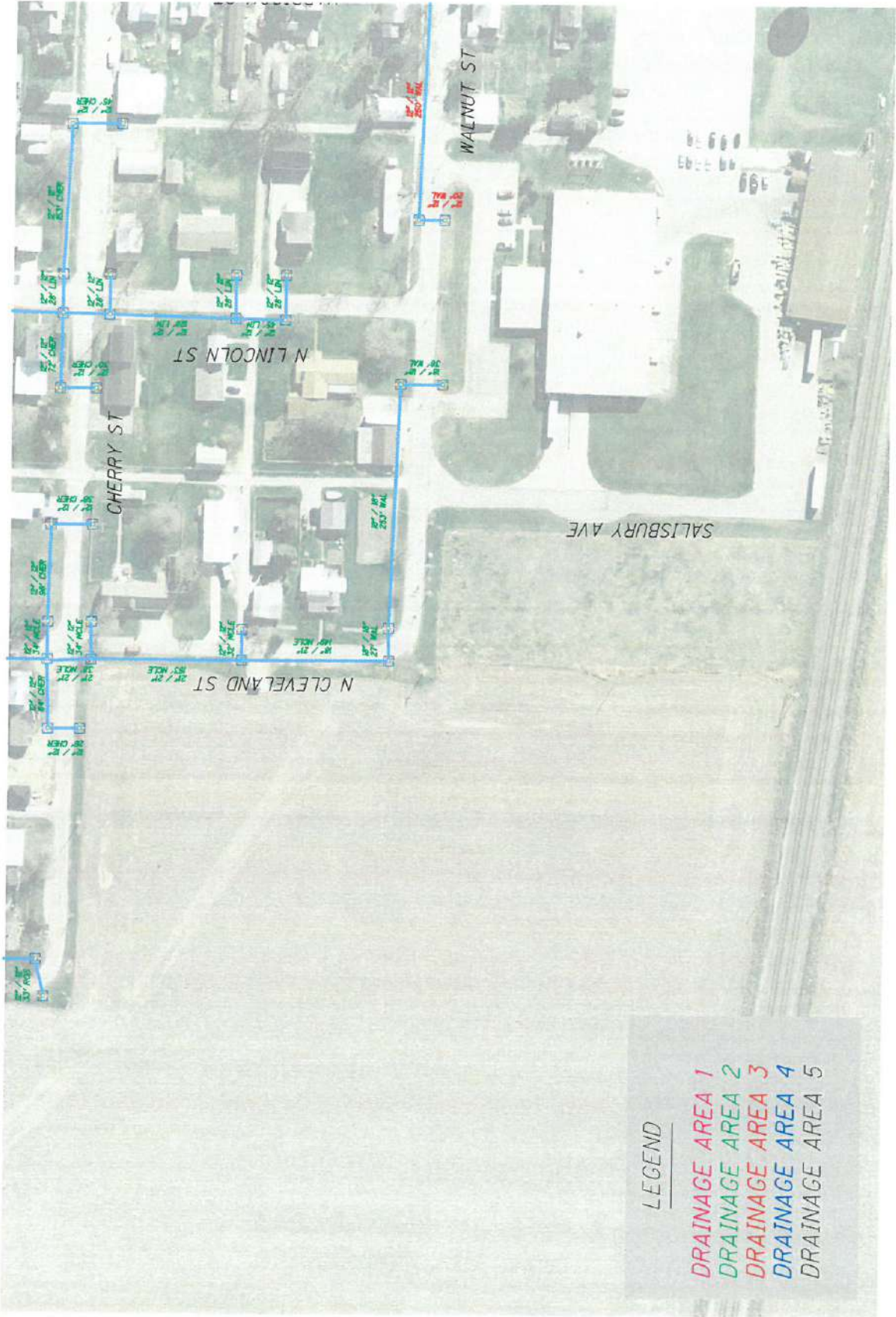

LEGEND

- DRAINAGE AREA 1
- DRAINAGE AREA 2
- DRAINAGE AREA 3
- DRAINAGE AREA 4
- DRAINAGE AREA 5



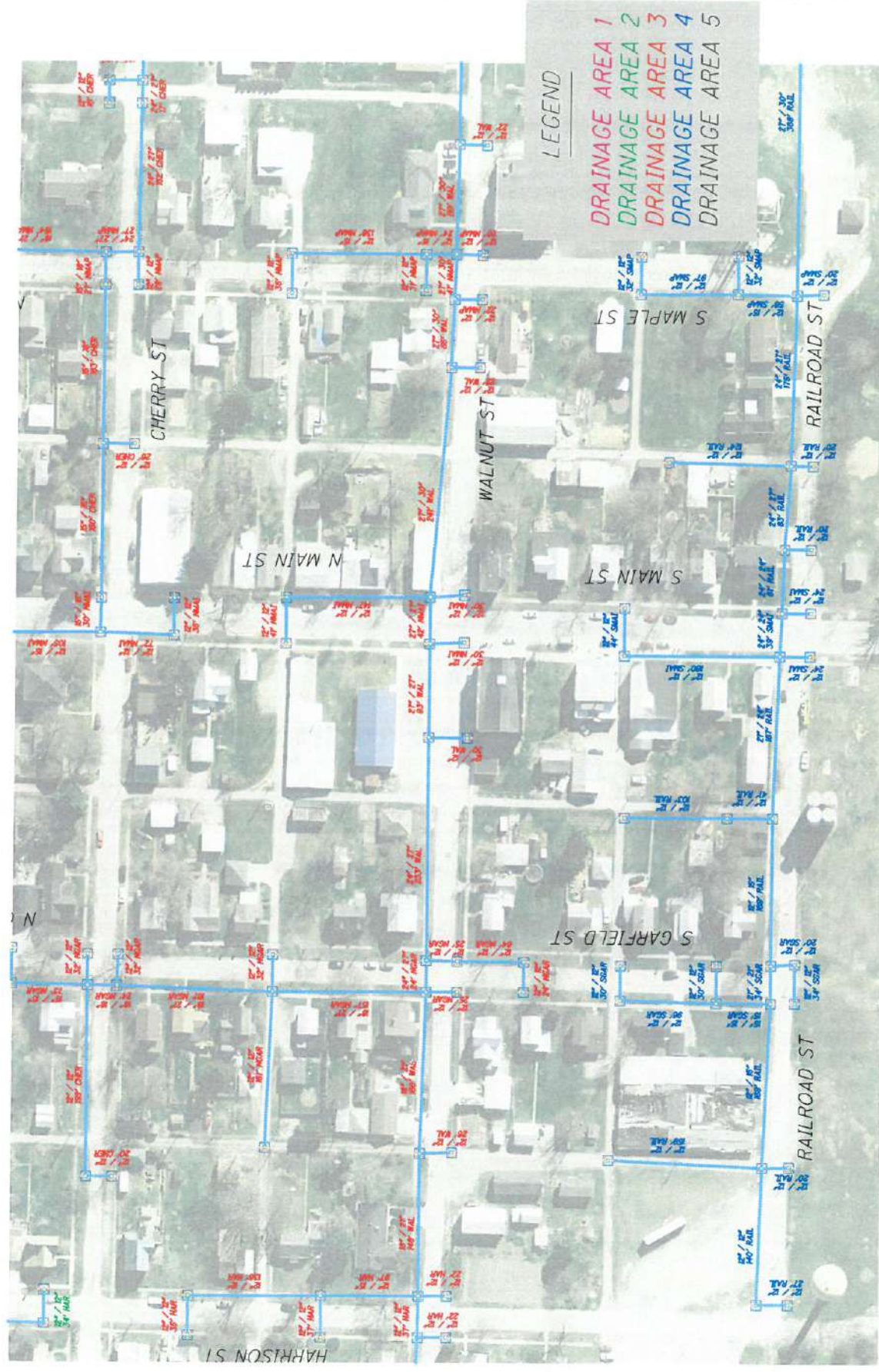

LEGEND

- DRAINAGE AREA 1
- DRAINAGE AREA 2
- DRAINAGE AREA 3
- DRAINAGE AREA 4
- DRAINAGE AREA 5



LEGEND

- DRAINAGE AREA 1
- DRAINAGE AREA 2
- DRAINAGE AREA 3
- DRAINAGE AREA 4
- DRAINAGE AREA 5







LEGEND

- DRAINAGE AREA 1
- DRAINAGE AREA 2
- DRAINAGE AREA 3
- DRAINAGE AREA 4
- DRAINAGE AREA 5

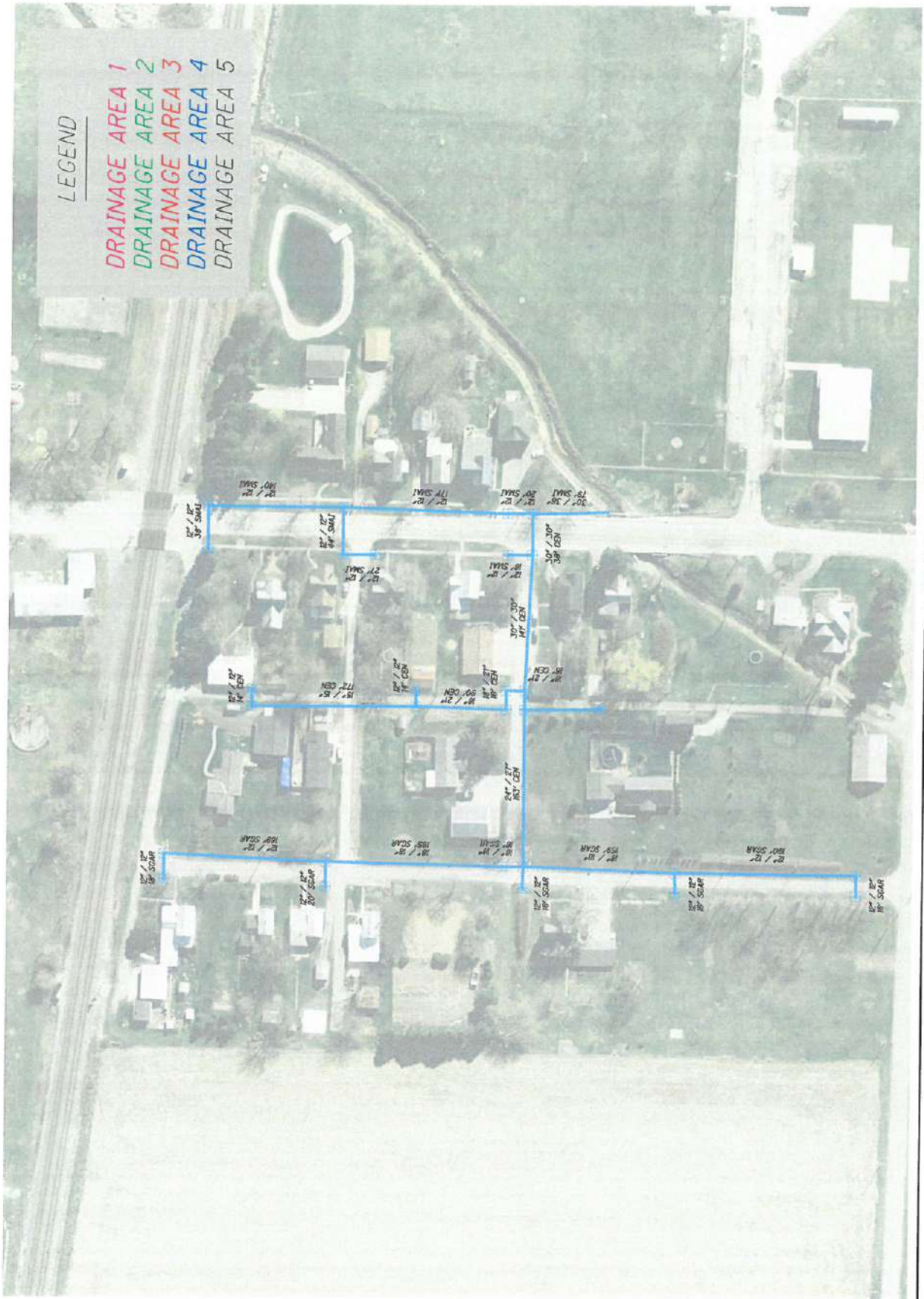



**Village of Bloomdale, Ohio  
2014 Storm Water Master Plan**

**Prepared by:  
Poggemeyer Design Group, Inc.  
Project No. 1530-018**

